Forecast—Cloudy, little temperature change, winds light (Details on Page 2)

The Daily Colonist.

Vancouver Island's Leading Newspaper Since 1858

Telephone — E 4111
* * *
11.30 p.m. to 8 a.m.
Circulation, E 0725 — Sports, E 7000
Editorial, E 4509 or E 8309

NO. 257—NINETY-FIFTH YEAR | VICTORIA, BRITISH COLUMBIA, THURSDAY, OCTOBER 15, 1953 | 7 CENTS DAILY 10 CENTS SUNDAY | 36 PAGES

Political Leaders Probed

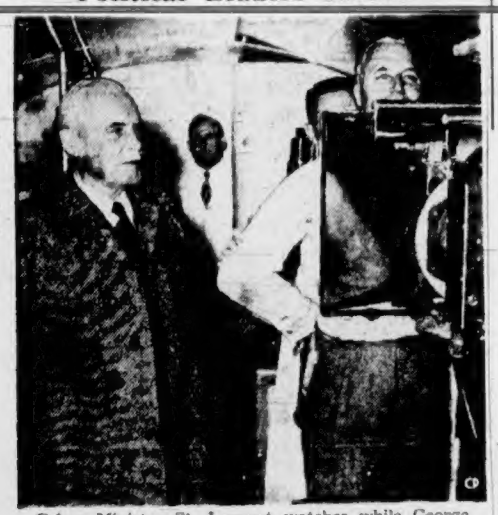

Prime Minister St. Laurent watches while George Drew, national leader of the Progressive Conservative party, has a chest X-ray during an anti-tuberculosis campaign in Ottawa. The X-ray was made in a mobile unit in front of the Peace Tower. Mr. St. Laurent said the campaign was one thing he and the opposition leader could agree on.—(CP photo.)

Liberal Fearful Of Mass Hanging

British Columbia's legislators might have passed an act to hang every second person in the province, but the lawmakers would never know it, Gordon Gibson declared Wednesday.

The blunt-talking Liberal MLA for Lillooet took the government to task for the way it has stepped up the pace of the current session.

Bills were whizzing by so fast, he said, that "I'm going to have to get a stop-watch and an accounting machine to keep track of them."

He doubted if "90 per cent of the members know 2 per cent of what's in all those bills . . . Some people go so fast they don't get anything done."

Mr. Gibson's attack backed up a letter from Liberal leader Arthur Laing to Premier Bennett, accusing the government of "legislation by exhaustion."

The House has sat till midnight or later several nights lately as the members tackled a stack of 50 bills. MLAs are also kept busy on morning committee meetings and don't have a chance to study bills, even if they knew which ones were due to be discussed, Mr. Laing said.

This "cat-and-mouse policy of advancing the public business . . . is so inimical to the public interest that it should be at once abandoned," Mr. Laing said.

"I have no objection to night sittings of a reasonable length, but physical exhaustion is the parent of mental sloth and this is no climate in which to adjudicate upon the province's laws," the letter said.

Prisoners' Refusal Balks Red Teams

'Explanations' Begin Today, But No One Ready To Listen

PANMUNJOM (AP)—The commander of Indian custodian troops today issued an ultimatum to demonstrating anti-Communist Chinese war prisoners to listen to Red "explanation" teams or he would send soldiers into the compounds.

Lt.-Gen. K. S. Thimayya told the shouting, bugle-blowing, rock-throwing prisoners he would give them until noon to attend the sessions.

Thimayya said the troops would try to persuade the prisoners to attend, but that "if they do not emerge voluntarily, I suppose we will have to use some force."

The prisoners were flatly refusing to listen to Communist representatives who hope to coax them back to Communist rule.

Rocks rained down on the roads leading to the compounds, but apparently none of the Communist representatives was injured.

While the prisoners blew bugles and shouted insults at the Reds, the neutral nations repatriation commission hastily summoned 35 prisoner compound leaders, Allied and Communist newspaper men attended the session, at which the compound leaders demanded assurances that the prisoners would not be forced to return to China.

The restive prisoners also had demanded that correspondents be present while they debated explanation procedures with Thimayya.

Thimayya rejected the compound leaders' demands for a change in explanation rules and insisted that the interviews go on as scheduled.

Then commission members took the prisoner leaders on a tour of the explanation centres, emphasizing that there would be no coercion. They told the leaders that prisoners refusing repatriation after hearing the explanations would be returned to their own compounds.

After the tour, the leaders returned to the compounds and were reported talking to the prisoners.

Repeatedly delayed by arguments over the size, design and location of the interview centres, the explanations to 22,900 anti-Communist prisoners already were three weeks behind their scheduled September 26 start.

At the same time the UN command reminded the repatriation commission that prisoners of war refusing repatriation must be released to civilian status January 22 if the impending Korean political conference has not decided their disposition before then.

The requirement to release the prisoners is unalterable, regardless of the starting time of the political conference, Brig.-Gen. A. L. Hamblen, Allied repatriation group commander informed the commission by letter.

Although anticipating trouble, the Communists confidently announced Wednesday they would be able to interview about 1,000 prisoners today.

But an angry buzzing rose from the compounds long before the scheduled start of the interviews. And when the Red representatives came into view the rock barrage began.

The UN command passed up an offer to begin explanations simultaneously to 23 Americans, one Briton and 335 South Korean prisoners said by the Reds to have balked at repatriation.

Bennett Against Liquor

Premier W. A. C. Bennett said Wednesday he was personally opposed to more liquor outlets in B.C. and had voted no in his riding on the liquor plebiscite.

He used this as an example of his government's observance of "the will of the people" during debate on the proposed Elections Act.

Furthermore, the premier said, if there was a local option vote in his own district he would vote no again.

"We are carrying out the wishes of the majority of voters," he said.

Red Feather Has $83,580

The Red Feather drive has now reached a total of $83,580.

The Victoria area objective is $210,000.

Britain Tests Smaller Bomb

WOOMERA, Australia (CP)—Britain Wednesday exploded an atomic weapon from a tower on this bleak desert proving ground and set off a train of speculation as to why it was smaller than her first. Some guessed it could have been a warhead intended to be rocket-borne in wartime.

Though smaller, the twin-thunderclap explosion from the single weapon set up a huge grey-black cloud as terrifying as any pictured in the past.

The blast was deliberately designed to be of less force than that set off in Britain's first atomic test a year ago at the Monte Bello Islands off north-west Australia.

The first loud blast was followed within seconds by another as the cloud puffed and soared from the single weapon.

BROKEN WAVE

A statement to the press beforehand had said the twin reports would be due to the pressure wave having two sharp breaks.

The statement that the blast would be less powerful than the one at Monte Bello, October 3, 1952, raised the question whether an atomic warhead that might be rocket-borne in wartime had been fired.

The statement said the weapon had "relatively small fissile content" and was "less powerful" than the first British A-blast. Reuters correspondent Duncan Hooper said that this statement indicated that the weapon was a "utility" bomb capable of a variety of uses.

The weapon was set off on the claypan desert in the barren wilderness here 600 miles north-west of Adelaide and 100 miles north of the transcontinental railway linking Adelaide and Perth.

An atomic cloud rose to a height of between 10,000 and 15,000 feet after the weapon, which was placed in a special compartment atop the tower, was exploded. Special electronic devices were placed in the compartment to transmit vital information before the whole structure disappeared in vapor.

It was Britain's second announced atomic explosion and the first on land. The Monte Bello weapon was exploded from a ship, which was also vaporized.

Wednesday's test apparently was the forerunner of a series.

More Judges Planned

Two more judges will be added to the B.C. Court of Appeal under a bill given first reading by the legislature Wednesday.

The court, which is B.C.'s highest, now has five justices. The bill allows for three, five, or all seven judges to hear appeals.

The bill will not automatically come into force when it is given assent at the end of the current session. It must be proclaimed by the lieutenant-governor.

Members Argue, Pass Equal Pay Bill

BY T. A. MYERS
Colonist Legislative Reporter

A gallery full of clubwomen Wednesday night watched a sharp legislative skirmish before passage of a bill to ensure equal pay for women for equal work.

The ladies heard opposition members propose amendment after amendment and watched the government toss them out one by one.

They heard CCFers and Liberals oppose a dozen sections of the bill and prophesy that the act would become "just another dead letter on the province's statute books."

When the shouting was all over, the women saw the entire opposition stand up and vote with the government in favor of the bill.

CCF complaints were mainly that the bill was "too loosely drawn" and left "too many loopholes for unscrupulous employers."

Robert M. Strachan (CCF, Cowichan-Newcastle) proposed the first amendment, which would have given women equal pay with men for doing "comparable" work. The bill, as it was presented and as it eventually passed, called for equal pay for equal work.

Labor Minister Lyle Wicks refused to accept the amendment on the grounds that it was "inconsistent with the title of the bill."—

After some prodding by the opposition, he explained that the bill was intended to equalize wages between men and women doing exactly the same work, not similar work.

After a sharp exchange between government and opposition benches, Mr. Strachan was ordered to withdraw his assertion that "if the minister is sincere, he will accept this amendment; if he is insincere he will reject it."

Premier Bennett at one point went to Labor Minister Wicks' defense, when CCF whip Arthur Turner repeatedly asked for an explanation from Mr. Wicks about how he intended to prevent employers from "beating" the act.

"Fie on the member if he thinks he can criss-cross the minister four or five times," the premier said.

Mr. Wicks, after more questioning, told the House the bill would set up machinery under which women who thought they were being discriminated against in matters of pay could seek redress.

There was a basic difference in approach, he said, between his government and "those who think they can legislate all things into finality."

Frank Howard, young freshman CCF MLA from Skeena, summed up the frustration of the opposition members.

"I'm new here," he said, "but am I to understand that a minister of the Crown can refuse to answer a question about the policy of the government?"

"That's right," said several members.

"Good heavens!" exclaimed Mr. Howard. He paused for a moment, then said, "Well, I guess there's no sense breaking the rules now," and sat down.

New Tax on Drinks Gets Varied Reaction

The government's surprise 10-per-cent tax on drinks is "almost forcing the dries to go wet," Liberal leader Arthur Laing declared Wednesday night.

Speaking in the legislature, he said municipalities would almost be forced to allow new liquor outlets within their boundaries, because of the government's plan to give half the revenue from the sales tax on drinks to "wet" municipalities.

"That's positively ridiculous," Victoria's Socred MLA Lydia Arsens retorted, in one of her few ventures into this session's debates.

"Those people who object to liquor being served are not going to make the almighty dollar talk in favor of ruining their young people and spoiling the atmosphere of their communities," Mrs. Arsens insisted.

ADDED COSTS

J. D. T. Tisdalle (SC, Saanich) who described himself as "one of the driest of the dries," said the municipalities' share of the drink tax would barely compensate them for the increased cost of police protection and social services which they would need if they permitted liquor outlets.

P. A. Gibbs (L, Oak Bay) said, "This is overtaxation. We don't need it."

He accused the government of bringing in "double-barrelled legislation." Liberals would have to vote in favor of the drink tax in order to vote for the proposed lifting of the sales-tax exemption on meals, he said. The two provisions are bound up in the same bill.

Penicillin By-Product May Fight Cancer

WASHINGTON (UP) — A "red hot" lead for cancer research has been discovered in a "lost" byproduct of penicillin that drug companies have been throwing down the drain, it was disclosed Wednesday.

The American Cancer Society reported test-tube experiments showed the substance kills cancer cells without damaging healthy tissues.

Dr. Ivor Cornman, George Washington University scientist who is conducting the experiments with the support of the society, emphasized the substance is not a cancer "cure" and may never prove to be one. But he said it should cast new light on the mysterious behavior of cancer cells.

Cancer-killing potentialities in some forms of crude penicillin mold were discovered in 1944. When researchers tried to obtain more, they found that pharmaceutical manufacturers had begun producing a purified penicillin.

This proved to have no effect on cancer cells and efforts to reproduce the "lost" material failed.

Cornman, however, has discovered that the cancer-killing substance is not produced by penicillin at all, but is found in the waste by-products. He has been able to obtain only 10 grams.

Thus far, the experiments have been limited to test tube studies. The cancer society is seeking new sources of the material for tests on laboratory animals and possibly human cancer patients.

Canadian Reported Soviet Prisoner

WIENER NEUSTADT, Austria (UP)—Austrian prisoners who returned here Wednesday night from long years of Russian captivity reported that a Canadian, three Americans and a Briton are imprisoned in Soviet camps.

Two of the Americans were identified as H. H. Cox, 33, of Oklahoma City, and Leland Towers, about 28, of San Francisco. The Canadian and Briton and the other American were not identified.

They said both Americans were being held at Camp Swerdlow 6118, some 150 miles from Moscow. The Canadian, Briton, and third American were said to be in a camp in the Ural Mountains.

One of the freed Austrians said he had seen the two Americans only a week ago and said both were in good physical condition. He reported Cox was arrested by the Russians in East Berlin more than four years ago and Towers was believed seized in the Russia-Finland border area in 1950.

(In Ottawa, defense department officials expressed surprise at the report that a Canadian may be held in a Russian prison camp.

(Spokesmen said there was no record of any Canadians being taken prisoner by Russian forces during the Second World War, and there has been "no suspicion" that any of the Canadian servicemen listed as missing in action might actually be prisoners of the Russians.)

The Russians Wednesday night handed over 633 Austrian prisoners of war and civilian internees, most of whom have been held in Soviet camps since the Second World War.

The returnees—410 soldiers and 223 civilians—arrived at this Soviet zone town on a special train from Communist Hungary.

Specific information about Cox and Towers was given by one of the civilian returnees, who asked newsmen not to identify him.

The Austrian informant said Cox was arrested by Communist police in East Berlin June 9, 1949, and was later sentenced to 53 years' imprisonment, later reduced to 25 years. Towers was last heard from in Finland two years ago.

Derailment That Killed Two

The engineer and fireman were killed and two passengers injured when a CPR locomotive rolled on its side and plunged 100 feet into thick bush at Gracefield, Que., 50 miles north of Ottawa. Passengers scrambled through broken windows on the upper side of the overturned coach. The trainmen died of burns from escaping steam and the resulting shock after the derailment.—(CP photo.)

Fire Levels 300 Houses

PUSAN, Korea (Reuters)—Fire spread through refugee-crowded Pusan early today, destroying at least 300 houses.

Guiana Police Ready To Stop Fire Raids

GEORGETOWN, British Guiana (Reuters) — Strong police patrols stood ready Wednesday night to prevent another outbreak of fire on big sugar plantations just across the Demarara River, where arsonists burned 40 acres of sugar cane Tuesday night.

Striking sugar workers are believed to have started the fire.

More police went to other of the colony's 14 major plantations to assure workers they will not be molested if they ignore the general strike appeal issued by the leftist People's Progressive party.

The PPP, ousted from control of the colony by Britain last week on charges of planning a Communist coup, called the strike in retaliation.

This is the third day of the strike, and all but one of the sugar plantations have shut down or reduced production drastically. About 7,000 of the colony's estimated 35,000 plantation workers have quit work.

Workers in all public services, shipping employees and dock workers were formally prohibited from joining the strike by a decree issued Tuesday by Governor Sir Alfred Savage.

Police Wednesday examined documents seized in raids on the homes and headquarters of PPP members, including that of the deposed premier, Cheddi Jagan. They said the documents indicate PPP affiliation with several Communist international groups.

In London, a government report said the situation in British Guiana will be debated by the House of Commons Thursday of next week.

The government has also agreed to a demand from the Labor opposition that an official report explain why British Guiana's constitution was suspended and the PPP cabinet ministers dismissed.

Inside Today

	Page
Padre in Print	3
Animal Question Box	23
Neighbors Seek Lost Boy	25
* * *	
Astrology	13
Bobby Sox	30
Classified	33
Comics	24
Crossword	23
Contract Bridge	24
Editorials	4
Financial News	16
G. E. Mortimore's Column	2
Garden Notes	2
Life's Like That	20
Patterns	20
Radio Programs	28
Social	20, 21
Sport	6, 7, 10
Television	28
Theatres	27
Uncle Wiggily	25

Freedomite Jailed 14 Years

NELSON (CP) — Nick Evdokimoff, a "reborn Son of Freedom" Doukhobor, Wednesday was sentenced to a maximum of 14 years on two charges of illegal possession of explosives.

Evdokimoff was convicted in 1949 on a charge of conspiring to burn a school at Robson, B.C., and was released in December, 1952, on parole.

Alex Popoff, a Crown witness, testified that he found Evdokimoff in tall grass near an abandoned home at Goose Creek, B.C., in the early hours of June 28. Less than two hours later, RCMP witnesses said, they found a gallon jug on the same spot, filled with a gasoline-base substance.

Evdokimoff described himself in court as a "reborn Son of Freedom."

Duke Will See Adventurer's Paradise in North

EDMONTON (CP)—An adventurous traveler's paradise—Eskimos in native Arctic surroundings, magnificent scenery unspoiled by civilization, lusty uranium and gold mining towns carved from a wilderness of rock, tundra and muskeg—is in store for the Duke of Edinburgh when he visits the Canadian northland next summer.

Much of this horizon-to-horizon expanse of lakes, bush and waste land he will see from an airplane.

Monday's announcement from Buckingham Palace of plans for the tour listed Yellowknife, Port Radium and Coppermine on his Northwest Territories itinerary.

Philip's northern tour will likely start at Yellowknife, the gold-mining community of some 5,000 population on the north shore of Great Slave Lake, 600 miles north of Edmonton. From there it is a 270-mile flight to the Eldorado Mining & Refining Ltd. uranium town of Port Radium on Great Bear Lake. Another 140-mile hop north lies the tiny settlement of Coppermine, 90 miles within the Arctic Circle.

When the 32-year-old duke lands at Coppermine, likely by pontoon-equipped aircraft in Coronation Gulf, it is believed he will be the first member of the Royal Family to set foot inside the Arctic Circle.

What is he likely to see at these northern points?

At Yellowknife, he may take a trip down the shaft of a gold mine, where workings range from 1,000 to 2,000 feet underground; the pouring of a gold brick is probably also in prospect.

Giant Yellowknife Gold Mines Ltd., Canada's No. 4 producer boasting the highest quality of gold of any major Canadian mine, is three miles from the centre of the picturesque town, situated on a bay with its distinct old and new communities.

The Giant Yellowknife mine, with an annual production value of about $4,500,000, poured its 1,000th gold brick about four months ago, as did the Consolidated Mining and Smelting Company's Con mine, one mile from town. A gold brick weighs about 50 pounds and is a little bigger than an ordinary building brick.

The two mines have a combined working force of some 600 persons and the companies have erected small bunkhouse towns at the mine sites for some employees.

The new section of Yellowknife, modern to electric street lighting and a sewage disposal plant, is on a sandy plain linked with an all-weather gravel landing strip. A mile to the east, on a rocky peninsula, is the "old" town, with its numerous shanties and tents of pioneer days.

Covering most of the territory between Yellowknife and Port Radium is the Yellowknife game preserve which shields caribou, ducks and geese. Catches of 20 to 50-pound lake trout are common at Taltheilei Narrows.

Port Radium is a small, fairly isolated town of 350 persons, all deriving their livelihood from Eldorado's uranium mine, one of Canada's leading producers of the precious ore.

In winter, aircraft land on the ice of Great Bear Lake alongside the settlement, but Philip will have to touch down at Saw mill Bay and travel the 50 miles north either by boat or helicopter.

The Arctic coast will be ablaze with colorful pin-cushion-like wild flowers and there will be little or no evidence of snow or ice when Philip arrives at the 20-odd red-and-white frame buildings that make up Coppermine, a gathering centre for the area's 300 Eskimos and 27 white people.

Here, the Duke will likely be invited in for tea at the Hudson's Bay Co. trading post or at the Anglican and Roman Catholic missions. He will probably want to know about the work of the four men attached to the transport department's meteorological and radio station and the two-man RCMP detachment.

ALL ABOARD

With G. E. Mortimore

AT our house we spend at least two hours every day looking for things. The search begins after a dialogue like this:

Myself: Where did you put the car key?

Wife: What do you mean, where did I put the car key? You drove the car last.

Self: Yes, but you took the key to open the car and get out the baby's bottle.

Wife: And then you took it to open the trunk and fetch those 48 tins of soup you bought to enter that radio contest.

Self: I remember, I put the key down right here on the desk.

Wife: Then it's there now.

Self: Oh, no, it isn't.

Wife: Then you must have moved it. I didn't touch it.

Self: So I must have moved it, eh? You moved it yourself. Who is the one who is always tidying things out of sight? That's what happens to all the stuff that gets lost around here. I put it down for a moment and bingo! it's tidied away so well that no one ever sees it again.

Wife: If I left things exactly where you put them, you wouldn't be able to move because of the litter. And besides, I never move your things.

Self: The key was right here on this desk. And now where is it? I tell you, there are gremlins in this house—little men who move things.

So I go through the desk, churning up fountains of paper and bringing to light a score of articles which were lost a month or so before and would not yield to the most thorough search. My wife follows me, searching in a cooler and more reasonable way but showing signs of mounting annoyance.

* * *

Sometimes the car key is found in the door of the car. Sometimes it is found at the very bottom of a cupboard, where only supernatural means could have placed it. And sometimes it is not found at all. We have about six keys to the car, and two or three of them are permanently missing.

When one or another car key has been found, anyway, a new conversation starts:

Wife: From now on, try to put the key in the same place every day.

Self: What's the use, if you or the gremlins move it somewhere else?

Wife: Where are you going?

Self: Down to pay the light and oil bills. Where are those bills, anyway?

Wife: I put them in the drawer with the other bills.

Self: They're not in the drawer now.

Wife: Then you must have moved them . . .

And the ensuing scene is almost a word-for-word repetition of the one before. Listening to it in his nest under the floor, his pockets bulging with car-keys, bills and priceless documents of several kinds, a lost-property gremlin sits, quivering with silent laughter.

News in Review

BY JOHN GREEN
(From AP, CP, Reuters, UP)

Three more Egyptians, two of them government officials, Wednesday were sentenced to death by hanging for spying for a foreign power. The spying took place last month, according to **Cairo** reports.

* * *

Tel Aviv newspapers reported Wednesday that Prime Minister David Ben Gurion, 67, is planning to resign and retire to a collective farm. Official sources refused to comment.

* * *

U.S. President Eisenhower will sit in on an informal meeting of the full cabinet when he visits **Ottawa** in November, Prime Minister St. Laurent has announced. He said that following the meeting the ministers and the president will discuss affairs of the world.

* * *

Communist and non-Communist unions in Italy have canceled plans for a 24-hour general strike next Tuesday pending government efforts to settle their wage differences with industrial federations, according to a **Rome** report.

* * *

A court at **Amsterdam** has outlawed a Nazi-style party in Holland, the National European Social Movement, and jailed its two leaders.

* * *

Sir John Kotelawala, new prime minister of Ceylon, Wednesday in **Colombo** pardoned nearly 2,000 government workers who deserted their jobs last August during Communist-inspired riots against increased rice prices.

* * *

Kyodo news agency in **Tokyo** reports that large-scale espionage is being conducted in Japan by Japanese captured by the Russians in the Second World War and trained as spies.

* * *

Sighting of an unidentified airplane and submarine off the Alaskan coast were reported by an Alaskan National Guard unit camped on the northwest side of St. Lawrence Island in August, the army announced in **Anchorage** Wednesday. Previous newspaper reports of the sighting had been denied.

Weather Forecast

October 15, 1953
(Government Forecast)
THURSDAY

Cloudy. Little change in temperature. Winds light. Sunshine Wednesday, seven hours, 36 minutes. Precipitation Wednesday, nil.

CLOUDY

RECORDED TEMPERATURES
High Wednesday 56
Low Wednesday 46

FORECAST TEMPERATURES
High Thursday 58
Low Thursday 46

SUNRISE AND SUNSET
Sunrise .... 6.33 Sunset 5.25

TIDES AT VICTORIA
(Pacific Standard Time)

	Time H.M.	Ht. Ft.	Time H.M.	Ht. Ft.	Time H.M.	Ht. Ft.	Time H.M.	Ht. Ft.
16	2.43	3.3	12.40	8.8	15.15	8.3	19.36	8.4
17	3.43	3.4	12.32	8.4	17.45	7.5	20.25	7.6
18	4.40	3.9	12.15	8.5	16.11	6.9	23.00	7.4
19	5.35	4.8	12.22	8.7	16.50	5.3		
20	0.34	7.3	6.25	5.3	12.44	9.1	19.31	4.0
21	1.30	7.6	7.11	5.9	13.00	9.5	20.13	3.7
22	3.03	7.8	7.56	6.8	13.30	9.9	20.54	1.9
23	4.21	8.1	8.41	7.5	14.02	10.0	21.41	1.3
24	6.00	8.3	9.30	8.1	14.24	10.0	22.26	1.1
25	8.07	8.8	10.11	8.6	14.34	9.8	23.13	1.3

TIDES AT POINT ATKINSON
(Pacific Standard Time)

	Time H.M.	Ht. Ft.	Time H.M.	Ht. Ft.	Time H.M.	Ht. Ft.	Time H.M.	Ht. Ft.
16	6.04	4.8	12.01	13.7	19.20	10.3	22.41	11.1
17	6.08	4.8	12.44	14.0	20.07	9.11		
18	0.31	11.3	7.16	5.3	14.16	14.2	20.43	7.6
19	1.58	11.8	8.17	5.8	14.48	14.3	21.19	5.9
20	3.12	12.7	9.11	6.5	15.12	14.7	21.57	4.3
21	4.20	13.5	10.03	7.4	15.45	14.8	22.37	2.9
22	5.22	14.3	10.53	8.3	16.16	14.0	23.19	1.8
23	6.23	14.9	11.42	9.3	16.50	14.7		
24	0.01	1.1	7.20	15.3	12.34	10.0	17.27	14.2
25	0.45	0.8	8.17	15.4	13.25	10.6	18.06	13.8

SAANICH INLET

To determine tides in Saanich inlet area. For higher high water, deduct 14 minutes; for lower low water, deduct 38 minutes; for half-tides (those other than highest and lowest), deduct 33 minutes.

COWICHAN BAY

To determine tides in Cowichan Bay area: For higher high tides, deduct 18 minutes; for lower low water, deduct 38 minutes; for half-tides, deduct 33 minutes.

TEMPERATURES
(To 4.30 P.M.)

	Min.	Max.	Precipitation
St. John's	32	40	..
Halifax	34	60	..
Montreal	38	63	..
Ottawa	39	63	..
Toronto	36	63	..
Winnipeg	40	62	..
Brandon	34	64	..
The Pas	33	62	..
Regina	28	73	..
Saskatoon	28	77	..
Prince Albert	19	70	..
North Battleford	32	70	..
Medicine Hat	42	63	..
Lethbridge	39	79	..
Calgary	31	75	..
Edmonton	34	70	..
Kimberley	29	66	..
Kaslo	37	58	..
Grand Forks	31	67	..
Kamloops	38	67	..
Penticton	33	64	..
Vancouver	46	54	..
Prince Rupert	45	53	1.03
Prince George	41	53	.03
Whitehorse	31	44	..
Seattle	46	51	trace
San Francisco	47	64	.88
Los Angeles	54	70	..
Chicago	44	73	..
New York	47	66	..

High Socreds To Be Present At Convention

VANCOUVER (CP)—Top officials of the Social Credit Party will be in Vancouver next week for the annual convention of the B.C. Social Credit League.

They are Solon Low, Alberta MP and leader of the Socred contingent in the House of Commons; Premier E. C. Manning of Alberta; E. G. Hansel, MP and president of the National Social Credit Association; Orvis Kennedy, federal party organizer; and B.C.'s Premier W. A. C. Bennett.

The convention opens October 21 and ends October 23.

Also expected to speak at the convention is R. D. Jorgenson, president of the Social Credit League of Alberta.

HISTORIC CASTLE

Remains of a castle built by the Bishop of Salisbury in 1132 are still seen at Devizes in Wiltshire, England.

Garden Notes

Lawn Toadstools Easily Removed

BY M. V. CHESNUT, FRHS

Fungus on Lawn—J.P.F., Esquimalt. The toadstools on your lawn are probably due to undigested organic material in the soil [illegible]. Clear them off with a rake, and water the affected area with sulphate of iron, two tablespoonfuls to the gallon of water, applied with a watering can and drenching the bad patch thoroughly. Rinse the can out carefully afterward, as this chemical rusts everything it touches.

For your earwig infestation, I don't know of anything better than 40 per cent chlordane emulsion, applied according to the directions on the bottle. This isn't a sure cure — earwigs are notoriously tough—but it is the best I know.

It would be dangerous to use any poison spray on the cabbages which are being attacked, as they are too close to maturity. Derris dust is safe, and you might try putting a ring of sharp ashes around each cabbage as some protection against slugs.

Scabby Potatoes — W.M.M., View Royal. Scab on potatoes is caused by a fungus which thrives in light, alkaline soils. One way of controling it to some extent is to plant each seed potato on a bed of peat moss in the bottom of the planting furrow, and cover it with a little more of the same material. Peat moss creates an acid condition in the soil, which the infecting fungus cannot endure. Avoid the use of chicken manure, or horse manure that has not been well rotted down first.

NOT SERIOUS

Actually, scab is not a serious disease to the amateur gardener, as the scabby marks all come off with the peeling, and it is only serious to the man who has to sell his crop of potatoes. You have your choice—you can lime your soil and get a better crop of scabby potatoes, or you can make your soil acid, and harvest a poorer crop of clean potatoes.

Ring rot in potatoes shows up, when you cut the potato in half, as a ring of yellow or light brown, and of a crumbly or cheesy appearance. It is a bacterial disease, and can spread like wildfire from one infected seed potato throughout almost a whole crop. Healthy seed can be contaminated by the knife used for cutting up the tubers before planting, by handling, or by contaminated boxes or bags.

ONE SURE WAY

The only control is to plant only certified disease-free seed.

Lazyman's Lawn—J.R.D., Vancouver. The plant you refer to as "lazyman's lawn" is pearlwort (sangina subulata), a creeping perennial evergreen from Corsica, which makes a very attractive ground cover, looking rather like moss. It is best used in the wider spots in the garden, where it may be allowed to go its own way, as it is inclined to become horribly bumpy if you run the lawnmower over it. Seed is available from Thompson and Morgan, Ipswich, England for one shilling sixpence (21 cents) per packet.

A PADRE IN PRINT

BY REV. WILLIAM HILLS

Early one morning, in the autumn of 1945, a striking figure stepped briskly from his train, thrust through the questing reporters, dodged camera men, and, flanked by redcaps, breezed along the lower corridor of Toronto's Union Station, down the sloping tunnel under Front Street to the front desk of the Royal York Hotel.

It was the electric dignity of the Very Reverend Hewlett Johnson, Dean of Canterbury, more wildly and widely known as Britain's "Red" Dean.

He was in the middle of a North American speaking tour which netted him a more hospitable reception then than he has received since. And not without reason.

But on this occasion, I remember that he wore—over his clerical blackness—a sparkling pectoral cross, rich with delicate tracery and valuable jewels—the gift of the atheistic rulers of Soviet Russia.

* * *

The picture of the interview he gave is still vivid to my mind. There he sat, sprawled out in an ample chair, toying with the cross, and, like a mischievous elf, shining its reflected glitter into the eyes of each questioner in turn.

It could easily have been a scene from a pixilated Hollywood production, and in 1945, perhaps we accepted it as a mark of harmless eccentricity. Looking back in memory, with the record of Korea and Eastern Germany and British Guiana close at hand, it takes on a singularly sinister aspect.

"Mr. Dean" he was told, "you are not exactly a youth anymore. Don't you find this North American tour of yours a little tiring."

"I am 71," he replied, indulgently, "and I regard this fostering of friendship between Russia and the democracies as the culmination of all my life, of my spiritual existence as a young engineer, of my beautiful home, of my priesthood."

When his audience had recovered from that ecstatic declamation—which, by the way, bears a blood relationship to Prophet Jones' departing words to Father Divine: "I know that the chassis of your divine mind has been lubricated with divine lubrimentality"—the $64 question was popped!

"Are you a member of the Communist party, Mr. Dean?"

"I am a member of no political party," he answered with some force, "and I never speak from political platforms".

* * *

This odd ecclesiastic who is, and has been, a thorn in the flesh to successive Archbishops of Canterbury has been a friend of the Soviet Union since 1917.

Not only by word of mouth but also by the printed page has he advanced the cause of the socialist heaven on earth. Three books — "Soviet Power", "Soviet Strength" and "Soviet Success" — make up the Dean's testament to Marxian Socialism.

The third book (more than the other two) demonstrate the pathetic myopia which distorts the Dean's vision. It constitutes a complete approbation of the totalitarian system.

"The dominant word in Russia" he tells us with enthusiasm, "is plan. The Russian world is a planned world. A Moscow babe enters a planned world at birth. Plans secure his birthright. Plan supplements his mother's care. Plan orders his work in adult life. Plan is the most original Soviet contribution to civilized living."

What Hewlett Johnson refuses to see is that the question is not one of what plan, or of which plan, but of whose plan!

In a sense, every bill which is brought down in a democratic legislative assembly is a plan. As society grows more and more complex, thus there will be a greater need for regulation and direction. Our concern is to be sure that such plans, through the dictatorial assumption of power by the very few, do not turn themselves into orders and decrees for the very many.

It is only in the climate of English freedom that the Dean of Canterbury could blossom into such an apostle of regimentation.

Polish Fliers Shot Down Trying Escape

FRANKFORT (NANA) — Polish jet fighters have shot down at least six of their fleeing comrades since the escape of two Polish pilots in Mig-15s to Bornholm Island, in the Baltic, last spring. This has been established on the basis of eyewitness reports and aircraft wreckage recovered from the Baltic. Further details have been added by U.S. agents in Poland.

ENCOUNTERS SEEN

In addition to the six aircraft established as shot down, crews of Baltic vessels have reported witnessing apparent encounters between jets presumed to be Polish.

In each case, however, the aircraft ultimately vanished in the direction of the East German-Polish coastline.

Many Big Hollywood Stars Finished but Don't Know It

BY HAROLD HEFFERNAN

HOLLYWOOD (NANA) — Sound of the screen:

Too many of the old, established stars in the Hollywood firmament are through, washed up—and don't know it.

Too many isolated Hollywood studio bosses don't know that many of the big names they continue to cast in their pictures are actually box-office poison. Or, if some of them suspect as much, they are content to coast along and do nothing about it.

WENT AFTER FACTS

This was the summation brought back to the film capital by Aubrey Schenck, hustling young independent producer, who visited five midwest cities interviewing and being interviewed. He talked to sound, sane, intelligent theatre operators. He appeared on radio and television "panel" shows. He not only got close to the pulse of the exhibitor, he talked to the fan in the street and the theatre lobby.

"I wouldn't be unethical enough to disclose the names of a dozen so-called headliners who exhibitors told me were no longer worth a dime in their marquee lights. They asked me why in the world we, back in Hollywood, did not sense the actual fact that these people have outlived their usefulness and should be replaced by fresh faces and new talent.

HORRIBLE EXAMPLE

"I passed on that one because I feel the same way. Several used as their horrible example an old star who started as a cowboy actor, changed over to romantic roles and is still making unconvincing love to leading ladies less than half his age."

Miscasting of these old-timers, too-prolonged "cycles" and the industry's dog-in-manger attitude toward television, were other gripes upon which the fans and showmen extolled at length.

"During one of my question-answer TV shows," said Schenck, "I was amazed and heartened by the number of phone calls that came in from the viewers—and, more so, by the intelligent questions they threw at me. These people read the columns, they still see plenty of pictures—and no producer behind a plush desk in faraway filmtown is going to pull any wool over their eyes."

AUDIENCE GAINED

As for his own tour in behalf of United Artists, through which company his independently-made pictures are released, Schenck said he gained [illegible] ence he couldn't have attained in any other medium.

"How else in the world," he summed it up, "could a producer get 10 minutes to tell the fans straight-from-the-shoulder about his own pictures? I came back feeling more strongly than ever that Hollywood should stop its sniping and join up—but quick!"

Oddities

PHILADELPHIA (CP) — Two cars may be parked for the price of one in a metered parking space.

Maxwell Gorson, 26, and a friend parked their cars, both small ones, in a single space.

Gorson, a lawyer, told Magistrate John Daly:

"As I see it . . ., when I put a coin in the meter I am renting that one space, and I can't see what difference it makes what I park there, or how many of them."

Daly agreed.

CRAYFORD, England (CP) — **Arnold Stutz has 40,000 stamps in one collection, and not one is genuine. He started his hobby after an inherited collection was found to contain a large number of forgeries.**

NEW HANDY SAC-PAC
ONLY 33c
BE SAFE With FRIG

The Executive Look . . .

Personally Yours . . . Insignia and Family Crest Rings
A crest ring is often used as a family identification or to signify a group association such as that of a fraternal, military or religious organization. Thus the ring becomes a symbol of comradeship and belonging. Such rings are available now at Little & Taylor.

USE OUR EARLY BIRD LAY-AWAY PLAN

LITTLE & TAYLOR
Registered Jewellers · American Gem Society
1209 Douglas St. (Scollard Bldg.) Phone G 5812

SHIPS' MAHOGANY
for
THE HOBBYIST
Priced to Sell

SHIPS' WASH BASINS, MIRRORS and FITTINGS
Priced to Sell

COME AND BROWSE
ALWAYS SOMETHING DIFFERENT

Capital Iron & Metals Ltd.
FREE CUSTOMER PARKING
1824-1832 Store St. G 2434 G 8441

OLD PIANOS
ARE WORTH BIG MONEY
At MacDonald's
TRADE YOUR'S IN NOW! ON A NEW

Matching Base Extra

GENERAL ELECTRIC
TELEVISION SET

See this G-E "Pageant" exactly as illustrated . . . large 21" screen . . . Dynapower speaker, gives more beautiful mellow tone . . . simplified tuning, times picture and sound simultaneously. After seeing this G-E "Black-Daylite" picture you'll agree it's your best buy at only

369.50
Regular Price $429.50

Less the Amount of Your Old Piano

MACDONALD'S
716 YATES STREET PHONE E 1171
Shop Where Credit's a Pleasure

Yes, ma'am...
HE SOLD IT IN THE 1880'S

The Canadian housewife has always been a shrewd and critical buyer. A manufacturer may win her confidence today with a product of superior quality. But let him once relax his standards and she will leave him tomorrow for a new and better brand. Especially so with salmon.

How striking, then, is the record of Todd's Horseshoe Brand salmon. Introduced in 1882, this superb red sockeye became noted for its fresh-caught flavor and unfailing excellence. Today, after 71 years, it is still the mark of quality with those who know canned salmon.

and still today Canada's finest Salmon

• Todd's Horseshoe Fancy Red Sockeye
• Todd's Fancy Red Cohoe
• Todd's Fancy Pink
• Todd's Fancy Keta

TODD'S HORSESHOE

All 44 Die in Crash Of Belgian Airliner

FRANKFURT, Germany (UP)—A Belgian airliner plunged nose first into a pine woods from a height of 200 feet and exploded Wednesday shortly after taking off from Rhein-Main airport, killing all 44 persons aboard, 11 of them Americans.

Engine failure was believed responsible for the crash.

The Sabena Airlines twin-engined Convair faltered as it raced down the runway, dipped sharply as it rose into the air and then crashed in flames before the eyes of horrified airport employees.

The bodies were difficult to identify. Passenger lists issued here and in New York indicated at least 11 of the passengers were Americans. Several bodies were still unidentified.

Passengers included Sir George Franckenstein, 75, last pre-war Austrian ambassador to Great Britain, and Lady Franckenstein.

Frenckenstein fled to England during Hitler's rise to power and became a British citizen in 1938. He was later knighted.

One of the nine Americans killed was a soldier, identified only as Herbert Wile. He boarded the plane for Brussels at the last minute.

Passengers aboard the plane, which flew here from Salzburg, Austria, and was on its way to Brussels were of eight nationalities — British, American, Belgian, Austrian, Venezuelan, Swedish, German and Dutch.

The airline reported three infants among the victims—two Americans and one Venezuelan.

The crew of four was Belgian.

Airman Ignores Flurry

NAGOYA, Japan (Reuters)—A Boston air force man's romance with a Japanese girl produced a flurry of front-page controversy in Japan Wednesday over the question of whether or not the girl is a royal princess.

But the person least interested in the argument was Sgt. Peter de Tefano, 28, the husband-to-be of pretty "Princess" Michiko Stukasa.

De Tefano, son of a Boston barber, told reporters he met Michiko while he was teaching English conversation here.

"I did not know she was a princess until after I proposed. And I don't really care one way or another," he said. She told him her family lost all their titles and property after the war.

Japanese Imperial household officials promptly said they knew nothing of the story.

They said there were two daughters of former Japanese princes named Michiko.

Both denied any knowledge of the story.

Several newspapers and news agencies expressed extreme skepticism over the "princess" claims.

Allore Quits Provincial Insurance

REGINA (CP)—M. F. Allore, manager of the Saskatchewan government insurance office since it was set up in 1945, has resigned. Provincial Treasurer C. M. Fines announced Wednesday.

Mr. Fines said Mr. Allore is setting up an insurance and re-insurance brokerage firm in Vancouver.

Mr. Allore and Mr. Fines were central figures last spring in investigations into charges of "secret commissions" paid on business Mr. Allore allegedly contracted through the firm of Financial Agencies Ltd., managed by Joseph Oliver Rawluk.

The charges were denied by both Mr. Allore and Mr. Fines. After five weeks of hearings, the legislature's Crown corporations committee reported the "kickbacks" accusations were "wholly unwarranted and unfounded."

Jail Favored for Crime Comic Publishers

WINNIPEG (CP)—Chief Justice E. A. McPherson declared Wednesday in Court of Appeal that fines will not stop publication of crime comics and, "the tycoons at the top should go to jail for a few years."

He made the statement in reserving judgment on the appeal of Abe Rober, Winnipeg lunch counter operator, who was fined $5 in police court for selling Dick Tracy comic books.

The judge indicated the appeal would be dismissed but a written judgment would be handed down because it was a test case and would give a lead to publishers of such books.

"I am suggesting personally where the crime is for the purpose of making money a fine is not the way to punish it," said Mr. Justice McPherson. "This stuff, if it is going to be stopped, will never be stopped by $5, $10 or $25 fines."

Defense Counsel F. J. Turner said the comic did not depict "substantially and exclusively the commission of crime." He said it showed only the commission of crime in part. The Criminal Code was aimed at periodicals where crime was predominant, he said.

Eisenhower To Tour Farm Belt

WASHINGTON (AP)—President Eisenhower set out on a five-state swing through the Midwest farm belt Wednesday night in the face of a stormy controversy over his administration's farm policies.

Heavy political repercussions rolled up as an aftermath of a surprise democratic election victory in Wisconsin, where the predominately rural Ninth District elected a Democrat to Congress for the first time in its history.

Democrats took pains to point out that the Republican loser, State Sen. Arthur L. Padrutt, pegged his campaign to "four square" support of the Eisenhower administration.

The winner, Lester R. Johnson, had denounced the administration's farm policy.

HALIFAX (CP)—Cinderella-in-reverse landed in jail.

Somebody snatched Mrs. Mildred Lefleur's pocket book and police found a shoe on the scene. Not far away they found Merlin Maher in his stocking feet.

The shoe fitted. Maher wore it to jail Tuesday.

Northwest Ontario Talks of Secession

FORT WILLIAM (CP)—The old northwestern Ontario cry of "secede from Ontario and form a new province" has been revived here.

Ald. John Spooner said Tuesday night at a city council meeting that northwestern Ontario is being turned into "a Sahara Desert through reckless exploitation by interests in eastern Ontario and the United States. We are the land of the forgotten people."

Ald. Hubert Limbrick said northwestern Ontario is no longer the gateway to the West, but "the back door to the East."

"We are not going to listen to any more of the things we hear from Queen's Park (Ontario legislature). The sooner we get wise, secede and form our own government, the better. Then development will spur the northwest."

Ald. A. F. Hawkins, chairman of the Fort William industrial development commission, said effort at obtaining new industries have received "little or no help from Toronto."

Beaudoin To Be Named Next Speaker of Commons

OTTAWA (CP)—The government will nominate L. Rene Beaudoin, 41, as Speaker of the Commons for the next four years following the opening of parliament, November 12, Prime Minister St. Laurent announced Wednesday, after a cabinet meeting.

The prime minister also told reporters that William Robinson, 48, chairman of House committees for the last few years, will be nominated as deputy speaker.

The Beaudoin Speakership in the Commons and the reported appointment of Senator Robertson as Senate Speaker, follow the traditional pattern of alternative French-speaking and English-speaking presiding officers in parliament's two houses.

In the Commons, Mr. Robinson, who sits for Simcoe East, has been the logical successor to Mr. Beaudoin as deputy speaker for the last few years.

Prime Minister St. Laurent also announced that some parliamentary assistants had been nominated by the ministers for the next session, but declined to name them.

There are several vacancies in these posts, which are filled by members of the Commons who assist ministers in the House and in their offices. The jobs carry $4,000 a year over the sessional pay of $6,000.

Speakers of the two chambers receive $6,000 above the sessional indemnity. Each deputy speaker gets $4,000 above the indemnity. The indemnity is the same for both Houses, but for Commons members $2,000 goes as a tax-free expense allowance.

FAST RELIEF FOR RHEUMATIC PAIN
MINARD'S "KING OF PAIN" LINIMENT

AMONG THE SELECT Corby's SPECIAL SELECTED WHISKY

This advertisement is not published or displayed by the Liquor Control Board or by the Government of British Columbia.

THE BIGGEST VALUES EVER GIVEN IN YEARS! KING'S Sale! OF MEN'S SHOES

RITCHIE SHOES Values to $16.00 $7.95 $9.95

Slater

1/2 PRICE GROUP Values to $20.00 $9.95

Values to $19.00 $13.95 Reg. $22.00 $16.95

All Sales Final · No Refunds · No Exchanges

KING'S SHOES LTD. Next to BIRKS

The Coat Is So Important!

It deserves careful choice . . . the coat you'll wear throughout the months to come . . . and nowhere will you find a greater range . . . a more satisfying selection than at Mallek's. Whatever style you prefer . . . free swinging casual, belted or trimly tailored . . . you'll find it in the size, the color, the fascinating fabric you would choose. New cuff, collar and pocket treatment, luxury linings and lovely fit . . . you'll be proud of your coat from Mallek's . . . and a budget plan will make your purchase easy.

Priced from $45.00

Mallek's 1212 DOUGLAS

SAVE 20¢ with the coupons in this package

We make this money-saving offer because we want you to try the truly wonderful flavor of Post's Grape-Nuts Flakes. Unlike any other breakfast cereal they're made from TWO GRAINS — NOT ONE . . . Sun ripened Wheat and Malted Barley. So you get the delicious taste of TWO golden grains — blended, baked and toasted in a secret recipe. And there's wholesome *two-grain* nourishment in every serving.

TODAY! — Buy this *Special* package of Grape-Nuts Flakes *at the regular price*. Inside you'll find TWO coupons, total value 20¢.

One allows you 10¢ off when you buy Swans Down Cake Mixes or Cake Flour — the other 10¢ off when you buy Maxwell House Coffee or Post's Bran Flakes as marked on the front panel of the package.

GRAPE-NUTS FLAKES in the Special Package save you

10¢ OFF MAXWELL HOUSE The gloriously rich Prime-Flavor COFFEE

or

10¢ OFF New Improved POST'S BRAN FLAKES Crisper, better than ever

plus

10¢ OFF SWANS DOWN CAKE MIXES or SWANS DOWN CAKE FLOUR Results thrill every time

Look for the Special Grape-Nuts Flakes Package at your grocer's

Don't delay. The offer is good only while the supply of Special Grape-Nuts Flakes Packages lasts

Products of General Foods

WESTINGHOUSE REFRIGERATOR LOWEST-EVER PRICE

All New 1953 Model As Shown

$70.00 SAVED!!
★ Full-Width Freezer Chest
★ Storage Tray
★ Butter Keeper
★ Twin Crispers
★ Roaster-Deep Meat Keeper
★ 5-Rack Stor-Door
★ Exclusive 3-Way Handle

WAS $369.95 NOW $299

NEVER BEFORE OFFERED AT THIS LOW PRICE . . . another great SCOOP by Standard! See these big, family-sized, ALL-NEW 1953 WESTINGHOUSE REFRIGERATORS NOW ON SALE!

$29.90 DOWN — THEN LET YOUR CREDIT GET IT

RIGHT THROUGH YATES TO VIEW

Standard Furniture

TOMATO SOUP Campbell's 2 tins 25¢
TOMATOES Local Field, last call 3 lbs. 25¢ 20 lbs. 1.25
GINGER SNAPS Christie's Midget fresh and crisp 2 lbs. 57¢
SPANISH ONIONS Mild and sweet 3 lbs. 23¢
JARS Kerr Mason and Bernardine wide mouth jars Quarts to clear, dozen 1.69
TURNIPS Denman Island Sweet Swedes 5 lbs. 25¢
TOILET TISSUE Purex 2 rolls 23¢
CHRYSANTHEMUMS Fresh cut, bunch 49¢
MARGARINE Parkay and Blue Bonnet 2 lbs. 71¢
POTATOES Dry mealy cookers. Star white 10 lbs. 29¢ 50 lbs. 1.35
BAKE YOUR CHRISTMAS CAKE NOW
BLEACHED SULTANAS Blondies, 11 oz. 18¢
SULTANA RAISINS California or Australian 2 lbs. 41¢
SEEDED RAISINS Fresh California 2 lbs. 49¢
CURRANTS Australian new stock 2 lbs. 43¢
GLACE CHERRIES Whole, bulk, lb. 59¢
GLACE CHERRIES Red or mixed, ½-lb. 30¢
VICTORIA PRODUCE PHONE E 1634 Between Fort and View Street, on Blanshard Street

1858 **The Daily Colonist.** 1953

AN INDEPENDENT NEWSPAPER. THE ORGAN OF NO CLIQUE OR PARTY

Published at 2631 Douglas Street, Victoria, B.C.

SETH HALTON, Publisher — SANDHAM GRAVES, Editor-in-Chief

Subscription Rates: Carrier delivery in city $1.50; carrier delivery in country $1.25. Mail Rates: Canada, Great Britain and possessions, Yukon Territory one month $1.25, three months $3.50, six months $7.00, year $13.00. United States $1.25 per month, other countries $2.00 per month. Authorized as second class mail Post Office Department, Ottawa.

THURSDAY, OCTOBER 15, 1953

New Revenues for What?

PREMIER BENNETT'S government appears to be even hungrier for tax revenues than any of its maligned predecessors. Throughout two election campaigns the Social Credit party preached economy and relief for the taxpayers; yet once in office with a clear majority, the government has proceeded to impose one new tax after another.

First there was the 10 per cent levy on profits from lumbering and mining, the weight of which is bound to be transferred in part to the general public. Then there was the setting up of tolls to finance the construction of certain new bridges and roads, which amount to an additional tax on all travelers using them, even though it may be called by a different name. It seems clear also that changes in the system of property assessment for school purposes will impose a substantial new tax burden on commercial and industrial operations. Now, on top of all this, comes a 10 per cent tax on the business of the province's new liquor outlets, likely to produce extra revenue running into millions of dollars a year.

Compared with these new levies the government offers slender tax relief. There is the trifling reduction of 10 per cent in the province's exorbitant motor license fees, which will leave them still the highest in Canada. There is the increase to $1 in the exemption of restaurant meals from the 3 per cent sales tax which, while welcome to those who eat out, is in reality a minor concession. These, as far as can be seen at present, are the sum total of the province's economy program. Against such meagre concessions there are to be new taxes likely to yield the province two or three dollars for every one the government hands back. The government has not shown any necessity for this additional income.

It is true that in the case of the 10 per cent tax on drinks sold in licensed places—and in some instances on meals and incidentals as well—the government proposes to split the take with the municipalities affected. As an excuse for creating this new tax it is explained that it will help the municipalities to meet the added cost of policing liquor outlets. As that expenses is likely to be considerable, the municipalities may not find themselves any better off; but the province certainly will be. It should be noted that for every dollar given to them, the government intends to keep one for itself. Since nearly all the new liquor outlets will be inside municipal boundaries, it can be seen that the tax is loaded heavily in favor of the province.

One way and another the Socreds, who professed horror at the size of earlier provincial budgets, seem bent on pushing revenues higher than ever.

Now the Nobel Award

MANY civil and other honors have been conferred upon Sir Winston Churchill during the course of his long and exceptionally active career. The forthcoming award of the Nobel prize for literature likely will be among those cherished by the British Prime Minister, whose amazing output between book covers is matched only by the vigor and alertness of his expression and the vast range of knowledge that have gone into these unexampled pages of living history. The war volumes, his political speeches, the biographies of his great ancestors, into everything to which he has turned his hand in this field Sir Winston has carried also the record of his own dynamic personality.

There will be much pleasure taken throughout the Commonwealth in the fact that the Swedish Academy of Literature is reported to have made its decision in Sir Winston's favor in open and active competition with world authors. The Prime Minister will receive the award at the hands of the King of Sweden in December, at which time Sir Winston will have passed his 79th milestone. The Nobel prize for Literature was certainly never granted to a better known figure, or one whom so many people, apart from the immediate subject of the award, have cause to hold in affection and esteem.

"Winnie" has played many roles in his time. To a generation privileged to have known him in action he will always be an unforgettable human figure. To future generations, who have not had that experience, the man himself—forceful, direct and challenging—must inevitably arise from between the pages of his great war commentaries. No one needs to agree with Sir Winston at all points or even at any point to understand that here is a man whose convictions are genuine and whose sincerity always has been manifest. In later times, no doubt, his books will be prized for themselves; but just at present it is almost impossible to consider anything Churchillian without the man himself coming foremost to the mind.

Overriding a Principle

ACTION by the provincial government to write off the arrears of hospital insurance premiums owed by defaulters under the scheme, in return for their future compliance with the law, may easily be taken. That is the object of a bill now before the legislature. On the other hand what becomes of the age-old principle that the law reads the same for everybody, and that taxation should not be discriminatory? By presenting the forgive-and-forget amending measure, the government is sealing the past history of the BCHS into two compartments: those who paid their premiums and complied with all the terms of the written law, and those who did not. In future they will stand alike.

What is to be done with the next crop of defaulters under the readjusted hospital scheme? Are they to be forgiven too? In the amending bill there would be full precedent. That is what comes of overriding a principle; it arises in ten other places to confound such neglect. Neither the government nor the legislature is on sound constitutional ground in writing laws which mean different results and different treatment for the taxpayers. "A" must pay, but "B"—in nowise different from "A"—need not. If the administration expects a notable improvement in voluntary collections under the hospital insurance scheme it may be in for some disappointment.

Taxpayers do not like being treated differently under the same law of the land. The fact that British Columbia taxpayers appear in this instance as beneficiaries under the hospital insurance scheme in no way disposes of the fact that the premium is a levy, enforced as taxation. Yet taxation cannot justly be enforced by favor; it must rest on equivalent interest. No such condition can be shown for the defaulters under the BCHS plan. They ignored the levy and did not pay. Now they are to be formally forgiven. It is easily done, but it may be repented at considerable leisure. Laws to make it possible to avoid the operation of other laws are at least unusual, where taxation is concerned.

Readers' Forum

Letters to the editor on any topic of genuine interest are welcome if they are brief, accurate and fair. No letter will be inserted in whole or in part, except over the signature and address of the writer. Unsolicited correspondence cannot be returned.

TOTEM THEATRE

Sir,—What a tremendous pity it is that there is a possibility of the Totem Theatre being closed.

I have been staying in Victoria some time and saw the last show and thought it so good. Why don't people get more conscious of the stage plays.

I recall some brilliant plays written by the young Victoria writer, Miss Connie Thompson, and can't understand why these splendid plays are not revived.

MARION EASTWAY,

3099 Cambie, Vancouver, B.C.

TOTEM THEATRE

Sir,—I would like to put in a plea that the Totem Theatre, which I understand is thinking of closing up, try adjusting their prices. It would be too bad to have our legitimate theatre dark again. But I respectfully suggest that 500 seats filled at $1 would be better than 100 seats at $2. Everytime I've been there the whole block of expensive seats has been empty.

This, together with the fact that the company seems to remain wholly a Vancouver one, could easily be the Totem's fatal mistake.

E. G. ROACH,

1717 Island Highway, Victoria, B.C.

TOTEM THEATRE

Sir,—Maury Gwynne writes in the Colonist "Laying the blame for the death of the Totem venture would be a hard thing to do." It is not hard, however, to point out that newspaper critics have been more concerned with showing their own erudition by calling attention to minor flaws (which are inevitable in first-night performances) than in praising the overall excellence of the presentations and the general very high acting ability of the casts.

C. B. REID,

2182 Florence Street, Victoria, B.C.

DONORS THANKED

Sir,—Through the columns of The Daily Colonist may I, on behalf of the All Saints Church Ladies' Guild, View Royal, thank all the people for their very generous donations towards the country fair held recently, making it such a success.

The proceeds are being allocated to the building fund of the proposed new Church and Sunday school project.

(MRS.) JOAN MacDOUGALL,

Corresponding Secretary, Wilfert Road,

Victoria, B.C.

The British Scene... By Giles

"No more electricity in my house, Troutshaw—not while nationalized electricity's making a profit."
—London Daily Express.

On the Record...

Collective Security

By DOROTHY THOMPSON

AS a means of keeping peace through collective security the United Nations has reached the point where the League of Nations stood when the Locarno system was created. Locarno, which Sir Winston Churchill has revoked as pointing the way to a possible arrangement with the Soviets, represented the decisive shift from a policy of universal collective security to a policy of limited risks. Then, as now, leading members of the League backed down when it became clear what universal collective security actually involved, the issue being clarified by the presentation of the so-called protocol to the League of Nations covenant.

The covenant, Byron Dexter recalls in the current issue of Foreign Affairs, committed League members to use peaceful means to settle conflicts, but did not make obligatory a forceful settlement of a war. Twice in 1922 France asked Great Britain whether she considered that the covenant committed Britain to military action in case of German aggression. Great Britain replied that she would act if a German army crossed the French frontier, but would not equally guarantee the states on Germany's eastern frontiers.

* * *

"This was a crisis for the League system of collective security and, if not surmounted, meant the end of . . . hope for disarmament," says Mr. Dexter. Thus, a draft treaty of mutual security, based on the principle that a general guarantee of military aid for victims of aggression was the pre-condition for reduction of armaments, was proposed. Now regional alliances were to enforce League decisions. The Geneva protocol "for the peaceful settlement of international disputes" was drafted by a committee of the Assembly, significantly under the chairmanship of Eduard Benes, whose country not many years later was invaded without a counter-shot being fired.

Under the protocol, the curbing of warlike states depended on concerted willingness to fight an aggressor and render the victim both military and economic assistance. It was specific and detailed regarding the order of steps to be taken. It accepted particular, regional alliances and assigned them a role in peace enforcement. But its commitments were too precise for the British government, the protocol died, and the system of universal collective security died with the power of the League to keep peace by superior force.

The United States, chief promoter of the UN, has led the struggle to make the new organization a genuine instrument of collective security in the spirit of the rejected protocol. But the new League has been no more successful in this than the old one. Like the League, the UN has been reduced from a planned system of general defense to an instrument for calling for a cessation of hostilities if they begin, and, if possible, arranging a pacific settlement. This is bound to make it not an organization for common defense, but one in which the majority will always choose appeasement—precisely the role of the UN in Korea.

* * *

UN forces, chiefly U.S.A., have temporarily "repelled aggression," but not "punished the aggressor." Syngman Rhee is in the position of Eduard Benes of Czechoslovakia, at the time of the Runciman mission, which counselled the partition of Czechoslovakia in behalf of peace—the forerunner of Munich. In fact, without a hard-and-fast system of collective and general security backed by pooled supranational military force, all roads lead to Munich.

Gerald Waring

Reports from Ottawa

THE annual Colombo Plan conference which opens at New Delhi today marks the halfway point in this great Commonwealth aid program.

The meeting will take stock of what's been done in the last three years, and what remains to be done in the next three. And it will consider whether the program should be reoriented in the light of changed economic conditions in some of the 11 Far Eastern countries which receive Colombo Plan aid.

Canada's interest in the conference is a very lively one. Over the last three years Parliament has contributed $75,000,000 to India, Pakistan and Ceylon. The money has been spent on wheat (to relieve famine), and on capital goods and services to help those countries increase their food production.

Our dollars and technical know-how have gone into such things as an irrigation dam, a cement plant, an aerial survey, and modern equipment for the Indian transport system and the Ceylonese fishery.

* * *

Twenty-five million dollars is admittedly only a drop in the bucket in view of the need. Thus the demand in this country, particularly from the CCF, that the government increase the appropriation for the Colombo Plan.

However, if we were to quadruple our annual gift—and any government conscious of its high taxes probably won't dare give more than $100,000,000 a year—the total would still be a drop in the bucket. For the purpose of the plan isn't to bail the Far East out of its economic troubles, but to show the Asians how to solve them for themselves.

And strange as it may seem, with all Asia's abysmal lack of the productive facilities which support our way of life, it isn't easy to spend $25,000,000 a year without throwing money away.

Nothing would kill the plan quicker so far as Canada is concerned than public knowledge that Canadian tax dollars were being wasted in Asia. So the government has been most careful in picking projects on which to spend tax dollars. As a result, Nik Cavell, administrator of Canada's share in the program, has had to work hard to use up his allotment of $25,000,000 a year.

* * *

Only the U.S. with its Point Four program has given the countries of Asia more money for economic rehabilitation than Canada has. While Britain's £35,000,000 a year is more than Canada's $25,000,000, the pounds represent British debt to the Asian countries. Britain is freeing blocked sterling balances and repaying its debt in installments as its contribution.

It's taken for granted here that Parliament will continue donating $25,000,000 a year. The cabinet has before it a list of projects on which to spend the next parliamentary vote. It includes rolling stock for the Indian railways, power and irrigation projects in Assam and a district near the Khyber Pass, an irrigation project in East Pakistan, and electrical transmission lines in Madras.

The proposed Assam development, for example, would provide power for fruit canneries and textile factories which would greatly improve the economic status of the backward peoples living along the Tibetan border. The East Pakistan project would bring 2,000,000 acres back into rice production.

With fuller bellies, the Assamese and East Pakistani presumably would be less susceptible to the blandishments of the Communists.

Plea for Understanding

(From The Toronto Telegram)

PRIME Minister Menzies of Australia, home from a visit to South Africa, has asked his countrymen for "more serious attempts to understand South African problems."

Speaking of the inclination to "engage in the luxury of what we suppose is high moral criticism," he wonders what the critics would say if they were in circumstances similar to those of the South Africans. If the whites in Australia were outnumbered four to one by the natives, he thinks they would want to preserve their own civilization and culture, their religion, their parliamentary system and their administration of justice, while feeling an acute sense of responsibility for improving the lot of the many millions of natives.

There was some justification, he thought, for the belief of South Africans that the world did not understand their problems.

Rev. Henry P. van Dusen, president of the Union Theological Seminary in New York, has written of South Africa in his book, "Christianity and Crisis."

On a recent visit to the Union he saw residential areas of every type inhabited by Blacks, and reports that some of the communities of one-family homes are "among the most attractive garden villages" he has seen anywhere in the world. "By comparison the sweltering tenements of the large cities in America are festering incubators of physical and moral disease."

Dr. van Dusen is not a believer in "apartheid" of the "vicious doctrine of race superiority," but he says the South African government is doing more for the natives in the way of health, education and recreation facilities than many American communities with congested Negro districts.

These views may be commended to the attention of those Canadians who are ready to criticize the conduct of another government without trying to understand its problems.

Fun, Fact and Fiction

Professor Piccard, who has been 53,169 feet high in a balloon and 10,334 feet low in a diving box, has conquered almost every hazard except people who will open conversations with him from now on about his life having its ups and downs.

* * *

"There's a boy called John Simpson working here. May I see him? I'm his grandfather."

"You've just missed him. He's gone to your funeral."

* * *

Mr. Robinson had a young and attractive daughter, so it was quite understandable that his front porch should be filled night after night with a bunch of giggling adolescents. It was also understandable that the television set was taken over. It was less understandable—to Mr. Robinson, at least—that he should wake several times in the wee small hours and hear the radio-television still going softly. The third time this happened, he decided to investigate. He donned a robe, descended the stairs, strode into the living room and said firmly, "Do you know what time it is?"

A meek young fellow looked over the back of the sofa and replied, "Your daughter went to bed two hours ago. I just wanted to see the end of the show!"

—Wall Street Journal.

* * *

The young husband down the block, whose bride hasn't got the hang of the new stove, says they co-operated in Fire Prevention week by eating out.

The Packsack

Of GREGORY CLARK

PRESIDENT Sidney Smith of the University of Toronto hit the headlines across Canada lately with his speech to the incoming students. What this country needs, he said, is more characters. Too many forces, he said—our colleges, schools, the press, motion pictures, radio and hundreds of service clubs—are inclining us all in the same direction, sterotyping us, making us all do the same things, like the same ideas, admire the same people, accept the same ideals. There must, said the university president, be more dissent. We need more individualists among us, more characters.

Gillis Purcell, chief of The Canadian Press, has the habit of having his wife read him the headlines in the papers as he sits at his ease at the end of the day. If the headings are good, Purcell asks for the first paragraph. When Mrs. P. read President Smith's outburst, Gil asked for the whole piece. When it was finished, he said to his wife:

"Do you know any characters?"

"I don't know anybody who isn't a character," said Mrs. Purcell, rather wistfully.

This, probably, is a reflection upon newspapermen who for generations past, by reason of their profession, have been a little less inhibited than the average in other of the more conspicuous professions. Both law and medicine turn up each generation a few members who just naturally go against the grain of their own time and tide.

But it seems to me the publicity President Smith's remark got, together with the way it was discussed over lunch tables and in homes by all and sundry, suggests not agreement, but dissent.

Every man nurses the secret notion that he is a character. In the secrecy of his own heart, even the most prosaic man fancies himself a character, amuses himself from time to time being the character he feels he is, practices being a character on his wife, or on his friends, a shy, cautious little revelation. It was not the extroverts who warmed to President Smith's declaration. It was also the introverts, who said of the president: "Little does he know!"

New Words For Old

(From The Times, London)

THE limitations of our vocabulary when it comes to describing lack of money have been given fresh emphasis by the diplomat who, in making known his desire to sell his car, referred to himself as pound-short. This compound is a well-meant effort, but it is strange that no satisfactory word has been coined to express what is, after all, a common affliction. Poor, the simplest of them all, is highly ambiguous, and even if it were not, it would still be colored by prejudices from the past. A long-winded trio impoverished, penurious and impecunious (how nice to be pecunious!)—has been handed down from more fastidious generations. In these tax-ridden days the trio can no doubt still find work, but each word of it has a pedantic, if not a flippant, flavor, and together they add up to 13 syllables.

We have turned our back on indigent and destitute, with their implication of lack of the necessities of life. Penniless, too, is almost meaningless now, except in so far as it applies—and how frequently it does—to those about to use a public telephone. Not well off is inoffensive but a trifle diffident, and might, one would have thought, have become ill off, except that ill, like poor, is out of favor. It is so much charily used that a person in bed with a temperature of 102 may find himself described as not very well. Of the words in everyday use to describe financial embarrassment there is not an elegant candidate. Hard up, broke, down and out, on his beam ends—what a vague and faintly vulgar lot, what a poor lot they are!

Difficulty in finding a suitable word may owe something to the delicacy of the subject, but in the wider field, too, our vocabulary seems to be inadequate for the present complicated financial structure. There are economic conditions which have escaped beyond the confines of concise definition. The predicament of the owner of a large property living in a few rooms in the east wing is a familiar one today. The circumstances in which others find themselves, though less conspicuous, can be just as confused and paradoxical. It is a state in which dividends and installments, allowances and premiums, benefits and mortgages, overdrafts and rebates mill around together. In this jungle of uneasy security words like rich and poor, well off and hard up, tend to lose their way, and there is surely room for fresh blood. Pound-short, unlovely and artificial though it may be, seems to be making a courageous start.

Bennett Backs Voting System, Says Change 'Will of People'

Premier W. A. C. Bennett said Wednesday he personally favored the alternative vote during a discussion of his government's bill to abolish it.

A new Elections Act passed second reading following a full debate Wednesday afternoon.

The government, he said, had introduced the bill to abolish the alternative vote because "the people want it." He said the Social Credit party "does not depend on systems of balloting to get elected." A Socred backbencher, Victoria's W. N. Chant, also supported the alternative vote.

"I freely admit I personally have been in favor of the alternative ballot," Premier Bennett said. "It is changed because the people want it changed." He said "surveys have shown" that 75 per cent of the people in the province are opposed to the alternative system.

AMAZED AT CHANGE

The fact that the opposition favored scrapping the system "doesn't make this party for it," he said. He was "amazed" at the change of view expressed by Liberal leader Arthur Laing, who earlier had stated the alternative system should be scrapped and "says now this government is trying to gain advantage by scrapping it."

Opposition leader Arnold Webster, leading the two-and-a-half-hour debate, urged the government to "glamourize" elections with bands in the streets, school holidays, anything to "arouse the populace to a greater interest in voting."

He approved of the abolition of the alternative ballot, which Sir Winston Churchill had called "the stupidest and least scientific (voting system) . . . the child of folly and the father of fraud."

FAVORS LOWER AGE

He was glad the government planned to lower the minimum voting age, but thought it should be cut to 18 years, instead of 19.

Mr. Webster welcomed extension of the franchise to Doukhobors. "It's time we stopped having two classes of citizens," he said.

His only objection was to a three-week cut in the length of election campaigns, from 59 to 38 days. "I can't understand this unseemly haste," he said. "The bill goes to extremes."

Liberal leader Arthur Laing said he was convinced a great many British Columbians wanted the alternative ballot retained. He asked if the government had made any study of the numbers of "plumped" votes in the last election and what the figures indicated.

SYSTEM DENOUNCED

W. N. Chant (SC, Victoria) denounced the X-ballot system and then said he would support the return to it because it was the people's will.

"The X-ballot system has the effect of balkanizing political parties," he said. "The alternative ballot, though premature, is the only democratic way."

Arthur Brown (Lib, Prince Rupert) criticized the plan to shorten the campaign time. He said in his own riding it took a great deal of time to reach out-of-the-way polling stations with ballots. He also said final counts would take place before absentee ballots had time to get back to returning officers and "a tremendous number of people would be disfranchised."

He wanted to know if 19 and 20-year-olds would be allowed to vote in local option plebiscites under the liquor act even though "they cannot make use of the facilities."

SUPPORTS BILL

Rising in support of the bill, Robert Strachan (CCF, Cowichan-Newcastle) said he had introduced the abolition of the alternative vote by resolution in the last session but was ignored.

"It proves I am six months ahead of the premier and will continue to remain six months ahead of the government," he said. He termed the bill a "fairly good act."

Randolph Harding (CCF, Kaslo-Slocan) said it was "a good bill" and called the abolition of the alternative vote "the death knell of the Liberal party." He said this was "one of the main objectives of the bill."

"You're talking nonsense," Mr. Laing interjected.

"DIVIDE AND RULE"

Mr. Harding said the alternative vote had been introduced by the old Coalition as a "divide and rule" measure against the CCF party. He said it was a good thing to abolish it "as the people of B.C. never took to it."

He objected to shortening the time for revising voters' lists. He claimed 100,000 people were left off lists during the last election even when 14 days were allowed.

"It's absolutely impossible to place all the names in seven days," he said.

Tom Bate (SC, Point Grey) had a minor criticism of the bill, introduced by his own party. He felt the 50-vote minimum for recounts should be raised to 150 votes for larger ridings.

Anthony Gargrave (CCF, Mackenzie) called the shortening of the election campaign a "political gimmick" to enable the government to call "politically advantageous snap elections."

He said it was impossible for anyone to cover a riding as big as his in the 38 days allowed by the new act. The time reduction was "grossly unfair."

He added he would later introduce an amendment to lower the minimum voting age still further, to 18 years.

W. C. Moore (CCF, Comox) said the new bill should put a limit on the expenses of candidates and parties in elections.

"The government spent fabulous sums in the last campaign," he said, "and that money didn't come from the pockets of Social Credit members. It came from special interests."

Dr. Larry Giovando (PC, Nanaimo) said he would support the bill even though "the only party that will benefit from the "X" vote is the CCF. That's why they're so happy."

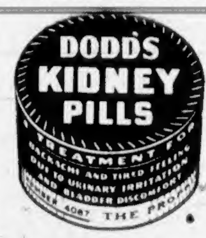

Parent-Teacher News

Traffic Sign Requested

Craigflower Parent-Teacher Association will send another letter to the public works department petitioning for a "stop when occupied" sign at the corner of Wyndeatt and Gorge.

The decision was made at a general meeting of the group Tuesday at the school.

M. Dunnett, principal, discussed the "parental conference" which will take the place of the November report cards.

PLANS DISCUSSED

Plans were discussed for the annual bazaar to be held at the school November 17. This year's convener will be Mrs. M. Kelly.

During the meeting, Dr. Clifford Carl showed a film on "Birding in Haida Land." The evening closed with Mrs. H. Miller and Mrs. W. Blake in charge of refreshments.

* * *

The regular meeting of the Margaret Jenkins and Bank Street PTA will be held Monday in Margaret Jenkins School starting at 8 p.m.

Art Stott will be the guest speaker and will speak on a branch of the question of education.

Plans will also be announced for the annual fall fair to be held November 6.

down go food DOWN prices!

SHOP AT SCOTT & PEDEN LTD.

FANCY PINK SALMON Pride of B.C., ½'s 21¢	TOILET TISSUE Bluebird 3 rolls 29¢
MEAT BALLS With Spaghetti, Burns', 15-oz. tin 29¢	1¢ SALE—WOODBURY'S FACIAL SOAP Reg. 9c cake 4 for 28¢
SLICED PINEAPPLE Dole's, 20-oz. tin 33¢	FOILWRAP Aluminum household wrapping, 25-ft. roll 31¢
CUT GREEN BEANS Bulman's Choice, 15-oz. tin 2 for 29¢	GRAPEFRUIT JUICE Trinidad, 20-oz. tin 2 for 29¢
QUICK QUAKER OATS 3 lb. pkg. 31¢	EVAPORATED APPLES Okanagan, 8-oz. pkg. 29¢

JUST ARRIVED	CHRISTMAS BAKING
FRENCH SARDINES, EDIBLE RICE PAPER, SASPARILLA, PINEAPPLE CHUTNEY	FRESH SUPPLIES OF GLACE FRUITS — NUTS, GROUND ALMONDS, WHOLE PEEL

SHOP AND PARK WITH EASE AT

FEED GRAIN — GROCERIES — SEEDS HARDWARE

Scott and Peden LTD.

Free Parking — Delivery Service
PHONE G 7181 — 510 CORMORANT ST.

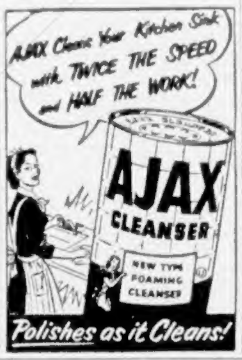

Brief Outlines Big Problem Of Rural Life

SASKATOON (CP)—Lack of rural population, increased land holdings by persons or groups and the pressure for new land are the main problems of rural life today, the Saskatchewan Royal Commission on Agriculture and Rural Life was told Tuesday.

The Canadian Institute of Forestry, Saskatchewan section, said in a brief: "The true meaning of farming has been lost. Absentee land owners are mining rather than farming. We cannot blame people for wanting the advantages of city life, but leaving the farm is destroying the chances of raising the standard of services . . ."

Schools, roads, electrification and modern homes depend largely on the number of people served, said the brief.

UPPER BASILDON, England (Reuters)—A British Meteor jet fighter crashed and exploded in the centre of this Thames Valley village Wednesday. The pilot was killed and a house wrecked, but no civilian casualties were reported.

NORM PRINGLE

Hear the best in western music each afternoon over CKDA, on "Musical Roundup," starring Norm Pringle and his good friend, the Sheriff. Disc jockey, M.C., and all 'round good announcer, Norm is featured on this entertaining program each day from 3.20 to 6.00 p.m. It is another of the fine shows emanating from Victoria's favorite station, CKDA.

***

For British Columbia only

This Lovely Baby Set!

Yours for only $1.00 and 3 labels from any of Swift's Meats for Babies.

You can get this lovely baby set for your own child, or to give as a gift, for only $1.00 and 3 labels from any of Swift's Strained Meats for Babies, Strained Salmon for Babies or Chopped Meats for Juniors. Swift is offering you this wonderful Baby Gift, valued at $2.00, for only $1.00 . . . a real saving for you! And just look what you get . . . a beautiful flannelette crib blanket, size 30" x 40" PLUS a useful baby brush and comb set (with nylon bristles). All three are yours for only $1.00.

Look for Swift's Baby Gift Set at your favourite store, or send your name, address, $1.00 and 3 labels from any of Swift's Strained Meats for Babies, Strained Salmon for Babies or Chopped Meats for Juniors to: Swift's Baby Gift Offer, Box 1508, Toronto, Ontario. Ask for Swift's Meats for Babies. They're the finest 100% meats for babies in Canada . . . all fresh, lean meat, carefully selected and prepared by experts. And save the labels so you can get a lovely Gift Set for your baby.

7 kinds for variety—all 100% meat
Strained and Chopped

Beef, Lamb, Veal, Pork, Liver, Heart, Liver and Bacon. And now, Swift's Strained Salmon for Babies—Canada's first and only 100% seafood for babies—provides all the vitamins, iron and protein of fish in easily-digestible form for babies.

SWIFT—to serve your family better

SWIFT'S
Meats for Babies

SEND THIS COUPON TODAY!

SWIFT'S BABY GIFT OFFER, Box 1508, Toronto, Ontario.
Please send me . . . . Baby Gift Sets in pink ☐ in blue ☐ (check which colour)
For each set I enclose $1.00 and 3 labels from Swift's Meats for Babies.
Name .... (PLEASE PRINT)
Address ....
City .... B.C.
Offer expires midnight, December 31st, 1953.
SWIFT CANADIAN CO., LIMITED

Woodward STORES (Victoria) LTD.
DOUGLAS AND COURTNEY — PHONE BEACON 7231

WOMEN'S DRESSES

Many attractive styles are included in this group of half-sized afternoon dresses at a budget price. Fine quality rayon crepe with lace trims, also plain tailored types in rayon gabardine. Choose now while the selections are complete, from wine, black, purple, green and blue. Sizes 16½ to 24½.

11.89 AND 13.95

—Ladies' Fashions

WOMEN'S 'V'-NECK CARDIGANS

All-wool zephyr of top quality styled smartly for the larger figure with a "V" neck, straight-cut and two pockets. Grey, blue, lilac, beige, navy, green, black and wine. Sizes 38 - 46. 7.95

—Sweater Bar

TAILORED BLOUSES

SHARKSKIN Blouses in short-sleeve style with the ever-popular convertible tailored collar—an ideal working blouse $2.95

NEW FABRICS

NYLON, ORLON and NYRON Blouses in convertible neckline style, also jewel necklines, smart suit fronts with lace insertions. You'll love the luxurious feeling of new NYRON $4.95 and $5.95

WINTER UNDERWEAR

We now have a good selection of Wool Vests and Panties in shades of cream and pink.

15% WOOL Vests $1.25 to $1.59
Briefs and Snuggies $1.15 to $1.89
Outsize Snuggies $1.59 and $1.89
10% WOOL Vests $1.79
Snuggies $1.79 to $1.95
90% KROY Vest $1.95
Snuggies $1.95
Sizes—Medium, Large and Outsize.

LARGE-SIZE PANTIES

For the lady who needs the extra comfort of a larger-cut garment. WATSON'S Rayon Cuff-Leg Pantie—Available in white and peach. $1.15 and $1.25

RAYON PANTIES

Rayon tricot briefs, two styles to choose from—cuff leg panties and the popular flair leg. White and peach. Oversize only. $1.00 pair

SPECIAL! NYLONS

First quality nylons, budget priced for you. Dress sheer, 51-gauge, 15-denier. Broken size range.

89c Pr. 2 Pr. $1.75

Look what's new at Woodward's
THE 1954 FRIGIDAIRE
"THRIFTY 30"
de luxe Electric Range

Model RS38

New de luxe "Thrifty 30" Frigidaire Electric range here for the first time—a fully de luxe automatic electric range in a compact 30-inch model! Smart high-back panel with full-width cooking-top lamp and built-in de luxe cook-master oven clock control, time signal, surface unit signal lights, automatic outlet, oven interior light, full-width storage drawer—everything and more you'd expect in a beautiful de luxe range.

On Easy Credit Terms and the most liberal trade-in allowance in Victoria.

$339.75

SEE THE "1954" ELECTROHOME RADIO-COMBINATIONS AT WOODWARD'S

The beauty of these splendid combination Consoles will thrill you. The wide range of tone-control excitingly captures the full depth and range of music and voice.

- 9-Tube
- Short and Standard broadcast
- 10-inch Speaker
- 3-Speed Automatic Record Changer

In your choice of Light Walnut, Mahogany and Autumn Leaf Mahogany.

Only $30.00 down and low monthly payments will put this wonderful instrument in your home.

$299.50

Home Appliances

HOOVER ELECTRIC FLOOR POLISHERS

Pick the Polisher with the Value Features
Price alone doesn't give you value. Value is performance too . . . with Hoover you'll be better satisfied for a longer time.

COMPARE THESE GREAT FEATURES WITH ANY OTHER FLOOR POLISHER

- 2-Way Storage
- Clip-on Plug
- Bail-Type Control
- Head Lamp
- Extra Large Brushes
- Low Clearance
- Handle Lock

See a demonstration of the Hoover Floor Polisher today at Woodward's or arrange for one in your home.

PRICE $59.50

Home Appliance Dept.

WOODWARD'S HEADQUARTERS FOR THE FINEST APPLIANCES AT SAVINGS TO YOU

IT BEATS ME

By Jim Tang

It would be interesting indeed to listen to what is said at Western International Baseball League meetings at any time [illegible] a dilly. At any rate, John Ducey, general manager of the Edmonton club, arrived home breathing fire at irresponsible reporting which had the WIL on the verge of bankruptcy with its future in doubt.

"Rumormongering" by press and radio outlets was the sole reason, apparently, for the widespread belief that the WIL was insecure and "would-be alarmists" was the tag attached to sportswriters and radio announcers who had repeated these "rumors."

Ducey, ruefully amusing, can hardly be blamed for his outburst. He is in his first year in the WIL and was only taken in by the front of optimism which is ever a feature at WIL meetings, even the emergency ones. He was only repeating what he had been told when he charged that newspaper and radio sensationalism and nothing else caused reports of financial instability throughout the WIL.

And here is one of the big reasons the WIL IS having trouble. Club officials refuse to take a realistic view of the situation and are always hoping, like the big loser in a poker game, that the next hand will recoup their losses. And while denying to themselves the true state of affairs they invariably single out the people who have helped them the most to fault for what they claim is not there.

So let's look at the record:

In Spokane, one time the best franchise in the WIL, owner Roy Hotchkiss made no bones about the financial plight of his club and had to appeal to fans for added support. When the appeal failed, he announced he was going to sell his players and the park.

In Yakima, Fred Mercy, Jr. reportedly a wealthy man, made no secret of his plans to give it up at the end of the season. He apparently has.

In Wenatchee, the mayor threatened to padlock the park unless the rent was paid, the Chiefs owe several thousand in taxes and are selling their equipment in order to pay off some of their debts.

In Salem, a drive was necessary early in the season to keep the Senators going.

The Sporting News reported Calgary lost $72,000 in its first season and the park in Cow Town is not at all suitable.

In Vancouver, the Capilanos played to less people than ever before.

In Victoria, despite a reported investment of $20,000 by a fan, club officials made a last-stand appeal for enough attendance to meet the last payroll.

And so newspapermen reported the league was sick. That's rumormongering?

Random Harvest

Little League officials wish to publicly thank **Scott & Peden, Brackman-Ker, Eaton's, Clark & Cordick** and **Buckerfield's** for donations of seed for Little League Park. And, incidentally, it's all growing . . . Defenseman **Joe Conn** arrived in Victoria last night and will work out with the **Cougars** today. **Bob Manson** worked out yesterday on a line with **Ed Dorohoy** and **Colin Kilburn.** Playing-coach **Billy Reay** centred **Andy Hebenton** and **Stan Maxwell** . . . Dorohoy has 99 goals to his credit in the **WHL** and will be shooting for his 100th Friday against **Edmonton Flyers** . . . In the mail yesterday was a donation to the **Ken Griffen Fund** from **L. Scott,** 447 Kingston Street . . . **Bob Frampton** and **Walt Atanas,** both former Cougars, are listed on the **Syracuse** (AHY) roster . . . Alberni's **John Groholski** is attending **Seattle University** and trying to win a place on the freshman basketball team. The team, incidentally, lists five players from California, four from Pennsylvania, one from Denver, one from New York, one from Mexico, one from Chicago and one from Idaho. No recruiting? . . . **Jean Beliveau** wears No. 4 for **Montreal Canadiens,** the same number worn by Cougars' **Ross Lowe** and long before, by Aurel Joliat . . . Of the 18 sportswriters participating in the **Hockey News** poll to select the order of finish in the **NHL,** 13 named **New York Rangers** to finish last. The other five votes went to **Chicago Black Hawks.** For the record, **Canadiens** received a 95-94 point edge over **Detroit Red Wings** for first place, **Boston Bruins** were selected to finish third, **Toronto Maple Leafs** fourth, then the Hawks and Rangers, in that order.

* * *

GUESSING DEPARTMENT: **Canadiens** and **Boston** in the NHL, and **Calgary** in the WHL. Batting average to date: At bat 419, hits 274, percentage .666.

Cowichan Bay Winners

Smiling happily as they posed after conclusion of three-day Cowichan Bay Salmon Club "coho derby," held over Thanksgiving Day week end, are winners of $100 daily prizes in annual event at Cowichan Bay. Wade Gunn of Duncan, centre, winner of $100 first prize Sunday with 15-pound, 6½-ounce coho he took on Wallace Highliner plug, is holding Anchor Cafe Trophy for catching largest fish in derby. C. R. Shipley of Victoria, left, took a 14-pound, 9½-ounce salmon on green and white fly to lead contestants Monday, while T. Gibson of Duncan, right, gained top prize Saturday when he caught 13-pound, 11-ounce fish on Lucky Louie plug.

Merchants Catch Clippers With Only Two Seconds Left

BY DOUG PEDEN

Toby Brown thwarted Nanaimo's bid for a victory in its first start in the Victoria Commercial Hockey League when he fired his second goal of the night with two seconds remaining to give Victoria Merchants a 3-3 tie with the Clippers at Memorial Arena Wednesday night.

Victoria V's jumped into the league lead as they came from behind with two third-period goals to edge Navy, 4-3, in the first of the two contests that got the 1953-54 season under way before about 2,500 paying customers.

GOOD EXHIBITION

As was expected from preseason predictions that favored the Clippers and Merchants to battle it out for first place, the second game provided the most excitement. Fast-moving and cleanly-played, the contest was featured by the sparkling work of the rival goaltenders, agile Spanky Hodgson guarding the Clipper citadel and George Hall in the Merchants' net.

Nanaimo, with only 11 men available for duty, escaped from a shaky start and held their opponents scoreless until the Victorians struck for two tallies in the final minute of the opening period. Ron Bremner lifted a backhand shot into the net to open the scoring and Brown made it 2-0 when he converted veteran Joe Evans' pass.

STRIKE BACK

The Clippers, passing more smoothly and checking tenaciously, gained the initiative in the second session. Led by a fine two-way performance by Arnie Duggan and some clever touches by old-timers Red Carr and Eddie Shamlock, they evened the count on a pair of goals by Joe Zuback.

Carr was sitting out an interference penalty after upending Evans in front of the Nanaimo net when the Clippers went in front for the only time. Duggan, the standout player of the game, broke out from a Merchant power play, stickhandled neatly in front of Hall, and left the puck for Shamlock to blast a screened shot into the twine at nine minutes.

With victory apparently assured, Shamlock gave Brown the break for the tying goal. Playing for time in the dying seconds, the Clipper coach passed onto Brown's stick in mid-ice and the speedy forward tore in to beat Hodgson cleanly.

JUMP AHEAD

In the opening game, the V's started with a rush that threatened to rout the Sailors, scoring twice in the opening two minutes.

However, the Sailors recovered quickly to hold an equal share of play the rest of the way. They sliced the deficit to a single goal going into the second session and went ahead 3-2 on goals by Orville Coulter and Art Riches in the second session.

Bob Fowler evened the count for the V's early in the final 15-minute period and little Jimmy Gallant scored the winner in the final minute when he beat Navy goaltender and coach, Norm Jones, with a low shot from the right side.

Rear Admiral J. C. Hibbard, Flag Officer Pacific Command, dropped the first puck in the second game to officially open the season when MLA Dr. Larry Giovando was detained by business at the Parliament Buildings.

PRIZE WINNERS

Ross Brown, 62 Logan Avenue, won the prizes of [illegible] a 3-3 tie with the Clippers at Memorial Arena Wednesday night.

Victoria V's jumped into the league lead as they came from behind with two third-period goals to edge Navy, 4-3, in the first of the two contests that got the 1953-54 season under way before about 2,500 paying customers.

GOOD EXHIBITION

As was expected from preseason predictions that favored the Clippers and Merchants to battle it out for first place, the second game provided the most excitement. Fast-moving and cleanly-played, the contest was featured by the sparkling work of the rival goaltenders, agile Spanky Hodgson guarding the Clipper citadel and George Hall in the Merchants' net.

Nanaimo, with only 11 men available for duty, escaped from a shaky start and held their opponents scoreless until the Victorians struck for two tallies in the final minute of the opening period. Ron Bremner lifted a backhand shot into the net to open the scoring and Brown made it 2-0 when he converted veteran Joe Evans' pass.

STRIKE BACK

The Clippers, passing more smoothly and checking tenaciously, gained the initiative in the second session. Led by a fine two-way performance by Arnie Duggan and some clever touches by old-timers Red Carr and Eddie Shamlock, they evened the count on a pair of goals by Joe Zuback.

Carr was sitting out an interference penalty after upending Evans in front of the Nanaimo net when the Clippers went in front for the only time. Duggan, the standout player of the game, broke out from a Merchant power play, stickhandled neatly in front of Hall, and left the puck for Shamlock to blast a screened shot into the twine at nine minutes.

With victory apparently assured, Shamlock gave Brown the break for the tying goal. Playing for time in the dying seconds, the Clipper coach passed onto Brown's stick in mid-ice and the speedy forward tore in to beat Hodgson cleanly.

JUMP AHEAD

In the opening game, the V's started with a rush that threatened to rout the Sailors, scoring twice in the opening two minutes.

However, the Sailors recovered quickly to hold an equal share of play the rest of the way. They sliced the deficit to a single goal going into the second session and went ahead 3-2 on goals by Orville Coulter and Art Riches in the second session.

Bob Fowler evened the count for the V's early in the final 15-minute period and little Jimmy Gallant scored the winner in the final minute when he beat Navy goaltender and coach, Norm Jones, with a low shot from the right side.

Rear Admiral J. C. Hibbard, Flag Officer Pacific Command, dropped the first puck in the

vision set given as a door prize; D. C. Elder, St. James Hotel, won a $100 suit; Joseph Ferrie, 1134 North Park Street, was the winner of a radio, and youthful Wesley Vaughan, North Bend, B.C., received an automatic toaster.

SUMMARIES

VICTORIA V'S 4, NAVY 3

Victoria V's—Jorgenson, McPherson, Seens, Grant, Fogg, Fowler, Mcburn, Bob Coulter, Gilchrist, Gallant, Gill, Green Curtis, Leachman, Bamborough.

Navy—Jones, Brown, Audette, McLean, Riches, Bird, Wannamaker, Johnson, Haugh, Woods, Quinn, Orville Coulter, Bond, Lister, Noyes, Christensen.

First period—1, V's, Green (B. Coulter, Mburn) 1:03. 2, V's, Gill, 1:14; 3, Navy, Haugh (Lister), 8:56. Penalties: Leachman, 1:10, Audette 8:32.

Second period—4, Navy, O. Coulter, 6:40. 5, Navy, Riches (O. Coulter), 14:01. Penalties: McLean, 35, Beemis 8:05.

Third period—6, V's, Fowler (Leachman), 3:09. 7, V's, Gallant (Green), [illegible] Penalties: [illegible] Wood 15:25.

NANAIMO 3, MERCHANTS 3

Nanaimo—Hodgson, Zuback, Shamlock, D. Pinsky, Robinson, Medley, Kemp, Sutherland, Duggan, Carr, L. Pinsky, Yeswich.

Merchants—G. Hall, Jensen, Wiebe, Strongman, Arnold, Evans, T. Brown, Bremner, Pishko, Taylor, Helgason, McColl, Reynolds, Burrows.

First period—1, Merchants, Bremner, T. Brown, 14:10. 2, Merchants, T. Brown (Evans), 14:50. Penalties: None.

Second period—3, Nanaimo, Zuback (Carr), 1:11. 4, Nanaimo, Zuback (Duggan, Robinson), 13:38. Penalties: None.

Third period—5, Nanaimo, Shamlock (Duggan), 9:00. 6, Merchants, T. Brown, 14:58. Penalties: Burrows 1:33, Carr 8:30.

Drops First Puck

Rear Admiral J. C. Hibbard, Flag Officer of Pacific Command, officially opened the Victoria Commercial Hockey League season Wednesday night by dropping the first puck, but Navy's entry in mercantile loop didn't fare too well, dropping a 4-3 decision to Victoria V's in opening game at Memorial Arena before an estimated 2,500 fans. Hibbard is shown dropping puck between Merchant captain Joe Evans (left) and Nanaimo captain Arnie Duggan to get second game under way. Nanaimo impressed in its debut by holding defending champions to a 3-3 draw. The Navy band supplied the entertainment.

Flyers Finally Score at Home—Settle for 3-3 Tie with Royals

HOW THEY STAND

	GP	W	L	T	OF	OA	Pts
Saskatoon	4	3	0	1	14	7	7
Vancouver	4	3	0	1	12	9	7
Calgary	5	3	2	1	27	18	7
N. Westminster	5	1	3	2	11	12	4
Edmonton	4	0	3	2	8	21	2
Seattle	2	0	1	1	5	4	1
VICTORIA	3	0	3	0	7	13	0

Next game, tonight: New Westminster at Calgary.

EDMONTON (CP)—It took 128 minutes of hockey but Edmonton Flyers ended their home-ice goal famine Wednesday night, although the Western Hockey League's defending champions still had to settle for a 3-3 tie with New Westminster Royals.

After suffering through a 9-0 whitewashing from Calgary Stampeders and 4-0 blanking from Saskatoon Quakers in their first two home games, Flyers finally blinked the red light.

O'GRADY GETS TWO

Workhorse centre Frank O'Grady, who scored two of Edmonton's goals, broke the goose-egg. Hard-rocking defenseman Hugh Coflin got Flyers' other tally, which salvaged a deadlock in the last seven minutes.

Max McNab and Gordie Fashoway, each got a goal for Royals and Len Thornson, ex-Winnipeg junior, sniped their third.

Some 2,800 fans saw Coflin turn goat and then hero within four minutes in the third period. Thornson stole the puck from him inside the Flyer blueline to send Royals ahead 3-2. But Coflin redeemed himself by pushing home Enio Sclisizzi's rebound for the equalizer at 13:06.

DECHENE GOOD

In the same starry company with O'Grady, McNab and Fashoway was New Westminster's roly-poly netminder, Lucien Dechene, who broke Flyer's hearts time and again. He made 35 saves, many of them difficult, to 27 by Edmonton's Glen Hall.

Flyers left immediately after the game for Victoria, where they open their first Coast trip Friday night.

SUMMARY

New Westminster—Goal, Dechene; defense, Durham, Bedard, Betsworth, Matthews; forwards, McNab, Danchuk, Brilliant, Love, Fashoway, Hinchcliffe, Paul, Fairbairn, Thornson, Denis.

Edmonton—Goal, Hall; defense, Folk, Coflin, Burek, Thibeault; forwards, Dumas, Sclisizzi, St. Pierre, Johnson, Boone, Hales, Macdonald, Hannigan, O'Grady, Hummak.

Referee, Scotty Morrison; Montreal linesman, Hank Wilson, Calgary.

First period—1, New Westminster, Fashoway (McNab) 1:35. 2, Edmonton, O'Grady (Boone) 8:43. No penalties.

Second period—3, New Westminster, McNab (Fashoway, Paul) 9:13. 4, Edmonton, O'Grady (Thibeault) 19:26. Penalties: Haley 1:58, Matthews 18:28.

Third period—5, New Westminster, Thornson 8:33. 6, Edmonton, Coflin (Sclisizzi) 12:06. Penalty: Folk 17:17.

Stops: Dechene 10, 12, 13—35. Hall 8, 7, 12—27.

Calgary Stars in Tie For WHL Scoring Lead

Sid Finney and Steve Black, Calgary's one-two scoring punch, are tied for first place in the individual scoring race after a little more than a week gone of the 1953-54 Western Hockey League season.

According to unofficial statistics which includes Tuesday night's New Westminster-Saskatoon game, Finney has scored six times and added five assists for 11 points while linemate Black has scored five goals and picked up six assists.

The high-scoring Stampeders, who have compiled 63 scoring points in their first six games, dominate the race with six players among the top eight. George Senick of Saskatoon is third with 10 points in four games while Eldie Kobussen of the Quakers, who was with Seattle Bombers last season, is tied with Calgary's Archie Scott for fifth place with six points.

Eddie Dorohoy, Andy Hebenton and Colin Kilburn head the winless Victoria Cougars with four points apiece.

Leading scorers and all Victoria players follow:

	G	A	Pts	Pen
Finney (Cal)	6	5	11	0
Black (Cal)	5	6	11	4
Senick (Sask)	6	4	10	4
Ashworth (Cal)	4	5	9	0
Kobussen (Sask)	3	7	6	2
Scott (Cal)	2	4	6	0
Witiuk (Cal)	3	3	6	4
Art Michalik (Cal)	1	4	5	6
6. Dorohoy (Vic)	2	3	5	0
Hebenton (Vic)	1	3	4	0
Kilburn (Vic)	2	2	4	0
Wylie (Van)	3	1	4	0
Fashoway (N.W.)	2	2	4	7
Landen (Van)	1	3	4	2
McCullough (Sask)	0	4	4	2
McNab (N.W.)	3	0	3	0
Coflin (Edm)	2	1	3	2
Bailey (Sask)	2	1	3	0
Trenglin (Cal)	1	2	3	2
Lore (N.W.)	1	2	3	0
F. Halinski (Van)	1	2	3	0
Barry (Cal)	0	3	3	2
Kyle (Cal)	0	3	3	6
Abbott (Vic)	0	2	2	0
Sinnett (Vic)	1	0	1	4
Bettle (Vic)	1	0	1	0
Lavelli (Vic)	0	1	1	4
Lowe (Vic)	0	1	1	7
Schneider (Vic)	0	0	0	0
Burke (Vic)	0	0	0	4
Maxwell (Vic)	0	0	0	0
Achtymichuk (Vic)	0	0	0	0
Reay (Vic)	0	0	0	0
Cowan (Vic)	0	0	0	0

Minor Soccer Lists Games For Week End

Ten games have been scheduled in the Lower Island Junior and Juvenile Football Association over the week end.

Complete schedule follows:

SATURDAY

1 p.m.—Division III, Eagles vs. Black and White Taxi, Lower Beacon Hill; Division IV, Gorgeway vs. Eagles, Victoria West Park. Division V, St. Louis College vs. Eagles, Lower Central Park; Heaneys vs. Combines, Hampton Road Park; Shepherd's Dairy vs. Delta Electric, Hollywood Park.

SUNDAY

2 p.m.—Junior Division, Tillicums vs. Combines, Victoria West Park; Victoria College Vikings vs. Royal Roads, Lampsdowne Road Park; Division I, Sidney vs. Canadian Scottish at Sidney War Memorial Park; ANAP Vets vs. Eagles, Windsor Park; Division II, Mic Macs vs. Eagles, Hampton Road Park.

PROVIDENCE, R.I. (AP)—Gaye Stewart, former National Hockey League star, scored twice to provide Buffalo Bisons with a 3-2 victory over Providence Reds Wednesday night. Don Marshall scored Buffalo's other goal.

Gets Fifth Ace

Harry Bell became the fifth golfer to record a hole-in-one at the Victoria Golf Club this year when he aced his tee shot on the 150-yard second hole Wednesday.

He was playing in a foursome with Tom Chester, Charles McLaughlin and J. H. Brown.

FAN FARE

By Walt Ditzen

A Sport or a Business? Baseball Awaiting Verdict

WASHINGTON (AP)—Attorneys contesting restrictions on organized baseball told the Supreme Court Wednesday that baseball contracts put players in a position "equal to slavery."

They asked that the game be declared a commercial enterprise within the meaning of the nation's anti-trust laws. This would clear the way for court tests of player contracts.

Attorneys for baseball replied that baseball is a sport, not a commercial enterprise, and that therefore the courts have no authority to look into the contracts.

They said the contracts are an essential part of baseball and that the kind of contract now in force is necessary for the continued existence of the game.

Two days of argument were completed Wednesday before the country's highest court. A decision is not expected until spring.

NINE JUSTICES

The nine justices seemed particularly interested in the detailed discussions of the televising of ball games, and for a time the argument settled down to a debate on the extent that baseball has moved into the field of advertising.

Attorney Raymont T. Jackson, representing baseball, said radio and TV have no bearing on the playing of baseball.

"Baseball clubs do not sell any advertising nor do they do any advertising for anybody," he said. "They merely sell the radio and television rights."

Justice Stanley Reed asked: "What is the difference if you can do the advertising yourself or if you sell the right to do it?"

Willie Misses In Six Races

ALBANY, Calif. (CP)—Alberia Ranches' Zee Bull, ridden by Johnny Longden, Wednesday won the featured race at Golden Gate Fields.

Wednesday's events saw jockey Wee Willie Shoemaker draw a blank in his attempt to equal Tony Despirito's national record of 390 wins in one year.

Shoemaker started Wednesday with 389 victories but failed to finish first in six races. He was in the money each time, however, riding three seconds and three thirds.

Shoemaker's mount for the featurre race—James Session, owned by bandleader Harry James—was scratched.

Shoemaker is entered in eight races Thursday.

Ullyot Leads Elks to Win

KAMLOOPS, B.C. (CP)—Ken Ullyot's Kamloops Elks of the OSHL snapped their three-game losing streak here Wednesday night as they picked up their first win of the season with an 8-5 triumph over the WIHL Kimberley Dynamiters.

Coach Ullyot donned a uniform for this one and collected a goal and two assists to spark his team to the verdict.

SUMMARY

First period—1, Kamloops, Booth (McDonald, Creighton), 34. 2, Kamloops, Henderson (Bathgate), 2:16. 3, Kamloops, Creighton (Ullyot), 4:48. 4, Kimberley, Sullivan (Kavanagh), 6:19. 5, Kimberley, Campbell (R. Mellor), 11:31. 6, Kimberley, R. Mellor (B. Mellor, Crain), 17:23. Penalty, Creighton.

Second period—7, Kamloops, Cloverchuk (Evans, Ullyot), 14:38. 8, Kamloops, Millard (Bathgate), 16:57. Penalties: Taggart, Andres, Craig, Henderson, Creighton.

Third period—9, Kamloops, Henderson (Bathgate, Fleming), 2:01. 10, Kamloops, Evans (Booth, Fleming), 7:10. 11, Kamloops, Ullyot (Evans), 10:47. 12, Kimberley, Hockley (Sullivan), 12:09. 13, Kimberley, Hockley (Johnson, Sullivan), 12:21. Penalty: R. Mellor.

Happy Sande Gets First Victory

NEW YORK (AP) — Earl Sande, riding idol of the roaring '20s who has returned to the saddle at the age of 54, brought home the first winner of his comeback campaign Wednesday.

After nine straight failures, the "Handy Guy" scored in the seventh race at Jamaica aboard a $27.10-for-$2 shot, Miss Weesie. In winning, he beat out the king of modern jockeys, Eddie Arcaro, who was riding the odds-on favorite, Will Be There.

After bringing the T. E. White filly to the winner's circle after the six-furlong race, Sande was all smiles.

"I wish everybody in the world was as happy as I am right now," he said.

The victory drew a lour roar of applause from the stands. Sande's fellow jockeys, including Arcaro, all crowded around to offer their congratulations.

Sande, won three Kentucky derbies in his heyday and who was leading rider of the fabulous golden era, brought Miss Weesie across the wire a head in front of Arcaro's mount, Piedmont Lass was third.

The aging jockey was breathing hard and appeared tired at the finish.

Earlier in the day he had lost a close decision in the third race, riding Honest Bread to second place behind White Hart in the six-furlong event. White Hart beat out Sande's mount by a head in a photo finish.

Additional Sport Pages 7 and 10

Duke of Edinburgh To Miss Opening

VANCOUVER (CP) — The Duke of Edinburgh will be unable to open the British Empire Games here July 31 although he will watch many events being run off, Stan Smith, general chairman of the Games Society said here Wednesday.

Just back from talks in Ottawa, Mr. Smith reported the duke's itinerary to the society at a dinner meeting.

"I was informed that Prince Philip's visit to Australia and his part in opening of Parliament ceremonies will make it impossible for him to leave for Canada before July 29," Mr. Smith said.

In Ottawa, Mr. Smith met with Lieut. Cmdr. Michael Parker, the duke's aide, and Lionel Massey, secretary to Canada's governor-general.

Tentative itinerary, worked out with Lieut.-Cmdr. Parker and Mr. Massey, would have the Duke of Edinburgh leaving London by air July 29, arriving in Ottawa July 30. Next stop would be at Chalk River, Ont., July 31, with a flight to Victoria the following day.

ONE DAY HERE

From Victoria, the duke would fly to the site of the big aluminum development at Kitimat, B.C., August 2, coming to Vancouver August 3. While here, Mr. Smith said, he would eat with the athletes at Empire Village at the University of British Columbia.

The duke is scheduled to officiate at closing ceremonies at the British Empire Games here August 7 before leaving for his tour of northern Canada.

Slade Beaten On Decision By Bucceroni

ST. LOUIS (AP)—Dan Bucceroni dumped Jimmy Slade for a nine-count in the fourth round and then shook off a vicious comeback by the New York Negro to win a unanimous 10-round decision Wednesday night.

Bucceroni, the Philadelphia butcher boy, outweighed Slade by 12 pounds, 189 to 177.

Both fighters entered the ring hopeful of gaining momentum in their bid for a crack at the heavyweight title. At ringside, waiting to referee a co-feature bout, was Rocky Marciano, the reigning heavyweight king.

Marciano withdrew as a referee in the televised bout after strong protests from his manager, Al Weill.

Weill said his fighter shouldn't be in there because Bucceroni is a definite title contender.

Instead Marciano refereed another bout between Charley Riley of St. Louis and Bobby Why of Los Angeles.

Hockey Scores

AMERICAN LEAGUE

Buffalo 3, Providence 3.
Syracuse 2, Cleveland 1.
Hershey 3, Pittsburgh 4. (Overtime.)

INTERNATIONAL LEAGUE

Cincinnati 7, Marion 1.

ONTARIO JUNIOR

Guelph 7, Barrie 3.

QUEBEC JUNIOR

Montreal Canadiens 18, Montreal Royals 1.

QUEBEC LEAGUE

Quebec 3, Chicoutimi 3. (Overtime.)
Montreal 5, Valleyfield 3. (Overtime.)

MANITOBA JUNIOR

Brandon 2, Winnipeg Barons 3.

SASKATCHEWAN JUNIOR

Moose Jaw 8, Saskatoon 3.

INTER-LEAGUE

Kamloops (OSHL) 8, Kimberley (WIHL) 5.

WESTERN INTERNATIONAL

Spokane 5, Nelson 5. (Overtime.)

Cooper Registers Sweep At Shearing Speedway

Dave Cooper captured individual driving honors in both race car and stock car divisions, according to official figures released Wednesday by the British Columbia Automotive Sports Association, sponsor of Shearings Speedway at Cobble Hill.

Cooper piled up 260¼ points in his No. 99 stock car for a commanding lead over Bruce Passmore, who wound up second with 223 points. Ken Nelson, winner of the track's most popular driver contest, came with a late rush to nail down third place with 149 points.

EDGES MOORE

Verne Moore and Cooper battled down to the last meet to decide race car honors with the "flying plumber" gaining the championship by a single point. Trailing by 11¼ points going into the final meet on Thanksgiving Day, Moore almost pulled it out with a clean sweep but wound up with 264½ points to Cooper's 265½.

Ed Kostenuk was third with 198 points while Corky Thomas placed fourth with 184½ points.

Several meetings by the BCASA and the Vancouver Island Track Roadsters' Association will be held during the winter to iron out any difficulties which may have arisen during the past season.

Top 10 drivers in each division with their car numbers listed in brackets follow:

RACE CAR

1, Cooper (2) 265½; 2, Moore (1) 264½; 3, Kostenuk (75) 198; 4, Thomas (3) 184½; 5, Hansen and Heller (4) 112; 6, Verne Bruce (10) 68½; 7, Ross Clements (44) 62; 8, Fred Carson (42) 60; 9, Bob Simpson (6) 24½; Bill McIlson (50) 6.

STOCK CAR

1, Cooper (99) 260¼; 2, Passmore (48) 223; 3, Ken Nelson (13) 149; 4, Bill Nelson (18) 140½; 5, Ray Pottinger (90) 130½; 6, Dick Varley (88) 134½; 7, Mike Newton (88) 116; 8, Mel Macdonald (4) 85½; 9, Carmen Pascoe (25) 71½; 10, Jerry Bylsma (49) 72.

Turpin Nears Top Condition For Big Fight

GROSSINGER, N.Y. (AP)—Randy Turpin, a little homesick for his native England, said Wednesday he was only a pound and a half over the middleweight limit for his October 21 date with Bobo Olsen for the world title.

"I'll have no trouble making the weight," he told reporters.

Asked why he had not boxed as frequently as he did when training for his rematch with Sugar Ray Robinson two years ago, Turpin replied:

"I just don't feel like a lot of boxing.

"No use doing it and going over the top too soon."

Turpin did his best to dispel reports that he was thinking of chucking the whole thing and going home.

"I am not happy," he said. "But that isn't the fault of anyone but myself. The people here have done anything I ask. It's just that, for the first time in my life, I feel a bit homesick."

Aces in Lead In Senior 'B' Table Tennis

Aces took over sole possession of first place in the Victoria Table Tennis Association's senior "B" league Tuesday night by trimming Panthers, 18-13, at the Club Sirocco headquarters.

It was Aces' second straight victory and gave them a one-point lead over Barrett & Sons Transfer, who battled to a 3-3 deadlock with Giants. In the third game, Paddlers whipped Rangers, 20-12.

Dave Laing of Paddlers and Dave Chong of Panthers each scored seven victories to lead individual scorers on the night's play.

Individual scores follow:

Paddlers—Art Gamble 3, Joe Lindal 3, Brian Hoube 5, Dave Laing 7. Total—18.
Rangers—Dave Kwan 4, George Partner 6, Margaret Muckle 0, Byol Irish 2. Total—12.
Aces—Gerry Woods 5, Bob Cannys 5, Fred Goodwin 8, Sandra Nightingale 2. Total—18.
Panthers—Dave Chong 7, Art Miller 5, Joan Hamilton 0, Doug Kay 1. Total—13.
Giants—Jim Rickert 4, Jim Bligh 3, John Metcalf 3. Total—10.
Barrett Transfer Rep. Barrett 5, Harold Yardley 4, Beverly Gregor 1. Total—6.

HOCKEY
AT MEMORIAL ARENA
FRIDAY, OCT. 16
8.30 p.m.
COUGARS vs. EDMONTON
Tickets on Sale at
CENTRAL TICKET BUREAU
817 Fort Street Phone B 2222
ALL SEATS RESERVED
$1 - $1.25 - $1.50 - $2.00
Children Under 15, 40c - 75c - $1

Amateur Toll Heaviest As Boxing Deaths Rise

BY JACK CUDDY

NEW YORK (UP) — A new record of world-wide ring fatalities probably will be set this year, editor Nat Fleischer of the Ring Magazine said Wednesday.

"Thus far in 1953 there have been 17 deaths among amateurs and professionals due to boxing injuries," he explained. "That equals last year's total and is only two less than the record of 19, set in 1949."

COUNT IS 10-7

As usual the amateur toll exceeds the professional, he emphasized. World wide, there have been 10 fatalities among the Simonpures and seven among the pros. Five amateurs died in the United States and only two professionals.

"It is increasingly significant that we again have no professional fatalities in New York state, the so-called hub of the sport," Fleischer stressed. "One professional died at Miami and another at Worcester, Mass."

Why are there more amateur fatalities than professional, particuarly in the United States? After all, the Simonpures box only three rounds of two minutes each, instead of the professional four to 15 rounds of three minutes each. And the amateurs lack the punching explosiveness and accuracy of seasoned pros.

Fleischer — a smallish, bespectacled chap with wisps of grizzled grey hair on his noggin—said there were several reasons for the longer death list among non-commercial clouters.

In the first place, there are many more amateurs than professionals competing in this country and in all others," he amplified. "And the average amateur, because of his lack of experience, is usually a much readier target for a solid punch than the more elusive pro.

BIG REASON

"But the greatest importance is the fact that amateurs generally do not receive the thorough physical examinations given professionals. There are usually so many entries in any big amateur tourney, that the boys are examined in large batches."

The Ring editor praised chairman Bob Christenberry of the New York State Athletic Commission for "his successful efforts in preventing fatalities and major injuries in the professional sport.

Since Christenberry's appointment as chairman on September 25, 1951, there hasn't been a professional death or major injury in the state. "Christenberry has a perfect safety record," Fleischer stated.

He detailed some of the safety improvements during Christenberry's two-year regime. They included:

New "shockless" safety mats are used in the ring. Eight-ounce gloves, instead of lighter ones, are worn now except in championship bouts. The mandatory eight-count for a knockout was invoked. Any boxer who is stopped or knocked out must be automatically suspended for 30 days to give him time to recuperate satisfactorily. Automatic resuscitators and emergency medical kits must be kept at every ringside, where two doctors now attend instead of one. A new glove, which prevents the thumb from protruding into an opponent's eyes, has been adopted.

"Precautions are paying dividends in safety in professional boxing centres like New York, Philadelphia, Chicago and Los Angeles," Fleischer concluded. "Let's hope those precautions can be adopted in all other cities —and particuarly in the amateur rings."

CHARLIE DRESSEN

'Dodgers' Part with Dressen but Door Remains Open

BY CARL LUNDQUIST

NEW YORK (UP)—Charley Dressen, heart sick because his Dodgers failed to win the world series, refused Wednesday to accept a one-year contract for 1954 and was turned loose by President Walter F. O'Malley.

O'Malley, who said "the Dodgers will have a new manager next year" also added in almost the same breath that "the job belongs to Charley if he will agree to our terms."

"This is confusing even for Brooklyn," O'Malley said.

STILL WANTED

"If you can make any sense out of what has gone on in the last 24 hours you are better than we are. We want Charley as manager. Charley wants to be our manager. The latch string is open for him if he wants to reconsider. But we never will deviate from our policy of signing managers for one-year contracts only.

"And if there is anybody in the Brooklyn organization, including myself as president, our vice-presidents, any of our players, or any of the people in our farm organization who has been offered a better deal than Charley, then I'm a liar.

"He's been offered more money than any of the rest of us are making. He has a pennant winning club at his disposal and if in two or three [illegible] job still is his."

SURPRISE

"The announcement that Dressen and the Dodgers had failed to come to terms hit like a bombshell in a morning press conference where it had been expected that the talkative little pilot would be retained at a $5,000 boost in salary. That would give him $40,000 for the 1954 season. But Dressen balked.

After a long consultation with his ailing wife, Ruth, they drafted a letter three weeks ago, Dressen explained. And they said this time it would have to be a contract not just for more money, but for longer terms.

"I kept hearing after we won it this time that I ought to be given a little more consideration," he said. "My friends kept meeting me on the street and saying 'what's the matter with you—Eddie Stanky of the Cardinals has a three-year contract, Leo Durocher finished fifth [illegible] two-year contract. What about you?'"

Dressen left the conference at mid-afternoon and went to visit his wife who is in Long Island College Hospital in Brooklyn suffering from an intestinal ailment. He said he would talk it over with her and that in a day or so "we might have something to say."

After returning from the hospital to his hotel suite in Brooklyn, Dressen said that his wife "is pretty upset."

"But I'm going back tonight and maybe we can discuss it then. After all, as I said, we're in this together and it is going to be our decision together. But I doubt if there'll be any change in it."

Vessels Gets Army Exam In November

EDMONTON (CP) — Billy Vessels, Edmonton's halfback sensation from Oklahoma, will take his physical examination for the United States army in November.

He's scheduled to report to a draft board at Great Falls, Mont., November 27, one day before the Grey Cup final in Toronto. Presumably, if Edmonton Eskimos make the final, Vessels will be flown to Toronto for the classic on November 28.

GET SMOOTHER, MORE COMFORTABLE SHAVES!
SKIN-SOOTHING
PALMOLIVE BRUSHLESS
SHAVE CREAM
SOOTHES YOUR SKIN AS IT SOFTENS YOUR BEARD!

Curling Season Begins With Novelty Bonspiel

Three visiting rinks will compete against local entries in the novelty mixed bonspiel at Victoria Curling Club Thursday, Friday and Saturday which will officially start the Victoria curling season.

Two of the 50 rinks entered are from Duncan and one will come from Vancouver for the event. The other 47 entrants are Victoria rinks.

ENDS SATURDAY

Play in the bonspiel will commence Thursday evening, continuing on Friday night and Saturday afternoon. Finals are scheduled for Saturday night.

Prizes will be awarded to winners and runners-up in two separate competitions. Rinks losing in the first round will enter the consolation events.

Thursday night's draw follows:

Ice Time, 6 p.m.
1 F. Burden, W. Schneider.
2 W. F. Erickson, Clare Anderson.
3 B. Beech, Rev. J. Jones.
4 G. W. Dyseel, Brian Bowden.
5 W. Knight, R. Mitchell.
6 J. Mair, G. Dalzell.
7 D. Menellly, J. Kilcoyne.
8 J. H. Foster, H. Law.

Ice Time, 8 p.m.
1 W. C. Brown, Archie Logan.
2 L. Thornley, L. Marshall (Duncan).
3 T. Ledingham, G. Robertson.
4 G. Tucker, R. L. Moyses.
5 E. D. Bullock, Tony Fols (Duncan).
6 W. B. Beacom, E. E. Cunningham.
7 W. Halstrom, L. A. Rue.
8 G. H. Hansford, J. A. Robson.

Ice Time, 10 p.m.
1 H. Hole, E. LeLacheur.
2 W. G. Kilgour, C. Wells.
3 H. I. Seller, M. Zabel.
4 Sam Rycroft, W. Rumpel.
5 W. J. Hobbs, F. McBratney.
6 Dick Pirx, W. G. Gates.
7 T. Gubnski, Bill Dunstan.
8 E. Gordon, R. Sutherland (Van.).

Kicker Holds Scoring Lead; Vessels Next

WINNIPEG (CP)—Despite a 15-point performance by Billy Vessels on Saturday night, Winnipeg kicking star Bud Korchak maintained his lead in the individual scoring after 13 games in the 16-game Western Interprovincial Football Conferance schedule.

Vessels, Oklahoma's all-American halfback, picked up three touchdowns for Edmonton Eskimos but failed to score a point Monday, leaving his total at 50 points on a league high of 10 touchdowns. Korchak has 57 points on one touchdown, eight field goals, five singles and 23 converts.

Calgary halfback Pete Thodos scored one major over the week end to boost his total to 44 points while two place-kicking specialists—Wilbus Snyder of Edmonton and Del Wardien of Saskatchewan—hold down fourth and fifth places respectively with 42 and 40 points.

Pee Wee Interested

LOUISVILLE, Ky. (AP)—Brooklyn Dodger captain Pee Wee Reese said Wednesday the resignation of manager "comes as a surprise to me."

Reese, 34, has been mentioned several times as a possible major league manager once his playing days are over.

Reese said: "I imagine they will get in touch with me if they want me, I always said before that I wouldn't consider a manager's job while I still have some good playing years left. But now this thing . . . I don't know . . . things look a little different now."

Bargain Wins Cesarewitch; 4-1 Favorite

NEWMARKET, Eng. (UP)—Chantry, a $110 bargain horse, owned and trained by Stafford Ingham and ridden by Ken Gethin, won the Cesarewitch Handicap Stakes Wednesday over a two-and-a-quarter miles.

Stem King, owned by Solly Joel and ridden by Doug Smith, was second, one and a half lengths behind. Papillo, owned by Sir H. de Trafford, senior steward of the Jockey Club, and ridden by Harry Carr, was third, three lengths behind Stem King.

Chantry was favored at 4 to 1, in the 25-horse field. Stem King was 35-1 and Papillo 100-8.

Chantry was the first favorite in 19 years to win the Cesarewitch and netted his owner 2,894 pounds sterling ($8,104). However, it was believed that lightly-handicapped four-year-old (116 pounds) had been backed to win 100,000 pounds ($280,000) by his stable.

BOWLING

CAPITAL CITY BOWLADROME

MAJOR FIVEPIN

	Pts.
Kingpins	11
Climbers	10
J. R. Watkins	10
Lucky Five	9
Riddles	8
Chasko's Chicks	8
Five Timers	8
Scalpers	7
Five Aces	5
Hashins	4

Scalpers—M. Chasko 742, D. Glover 503, J. Laurence 559, R. Hanson 640, B. Baldwin 534. Totals: 1,021, 1,039, 990—3,050.

Climbers—G. Crombie 627, R. Vool 712, P. North 567, R. Stoddart 766, R. Waggoner 791. Totals: 1,220, 1,146, 1,097—3,463.

Climbers won four points.

Kingpins—Fred Mair 559, Dave Doolittle 688, Jim Smith 598, Roy Norberg 540, Bob McLeod 564. Totals: 1,010, 931, 964—2,905.

Riddles—P. Kade 587, J. Ferguson 546, P. Riddle 620, D. Erikson 553, S. Bell 642. Totals: 950, 990, 1,118—3,058.

Riddles won three points.

Hashins—J. Shapansky 486, J. Toriek 601, T. Rose 481, L. Chow 484, J. Foster 604. Totals: 909, 832, 795—2,616.

J. R. Watkins—J. Burns 684, S. Christianson 498, M. Martin 817, E. Marshall 868, J. Birkenhead 710. Totals: 1,080, 974, 1,163—3,217.

J. R. Watkins won four points.

Lucky Five—T. Stonehouse 438, J. White 514, K. Jones 702, H. Plowman 503, A. Marchant 719. Totals: 1,048, 972, 1,056—3,076.

Five Timers—B. Gillard 606, T. Newbean 665, F. Taylor 540, George Dean 624, Phil Smith 755. Totals: 1,040, 1,042, 1,131—3,217.

Five Timers won three points.

Chasko's Chicks—Wilf Smith 509, B. Kitto 517, Jerry Girrard 465, Geoff Worrall 693, Eric Chasko 745. Totals: 1,073, 900, 936—2,929.

Five Aces—Bob Elliott 835, Phil Ray 537, Herb Chandler 504, Gary Franklin 651, Wes Vogler 817. Totals: 1,038, 1,093, 974—3,060.

Five Aces won three points.

GIBSON'S BOWLADROME

SENIOR TENPIN

	W.	L.
Coronation Motors	8	4
Gorge Hotel	8	4
Toggery Shop	5	7
Gray Bros. Ltd.	3	9

Toggery Shop—J. Howell 613, R. Bridger 525, A. Quinn 522, J. Ferguson 589, R. Wilson 497. Game totals, 902, 933, 921—2,746.

Coronation Motors—G. Motion 515, W. Johnston 484, C. Bennett 548, N. Sage 536, K. Munn 609. Game totals, 877, 798, 1,014—2,689.

Toggery Shop won two games.

Gorge Hotel—A. Palmer 524, J. Bacon 538, R. Turner 594, L. Murrant 588, W. Norris 504. Game totals, 909, 857, 980—2,746.

Gray Bros. Ltd.—N. Templeton 494, D. Barr 471, C. McBein 524, H. Hawkins 470, J. Leetham 539. Game totals, 823, 829, 850—2,502.

Gorge Hotel won two games.

Win Foursomes

Mr. and Mrs. D. R. McColl gained possession of the Gibson Cup at Victoria Golf Club Monday, as they recorded a score of 91-17½—73½, to win the annual mixed foresomes competition.

O.C. Rugby

LONDON (AP)—Results of Rugby Union games played Wednesday in the United Kingdom:

COUNTY CHAMPIONSHIP
Kent 6, Surrey 14.
Middlesex 9, Eastern Counties 3.
OTHER GAMES
St. Mary's H. 21, Cambridge U. 11.
Gloucestershire 3, Glamorgan 6.

Pete Kapusta and Bert Hirschfeld, both of Providence, are the early leaders in the American Hockey League scoring race. Each has four points.

IMPORTANT NOTICE

HILLMAN PRICES REDUCED

Because the overwhelming interest and support of Canadians has increased sales in 1953, Rootes Motors (Canada) Limited can now announce reductions in the delivered retail prices to

	NEW PRICE
HILLMAN SEDAN - -	$1849
HILLMAN CONVERTIBLE	$2019
HILLMAN ESTATE CAR	$2099
COMMER VAN - - -	$1591

All prices include air conditioner heater, bumper guards, air oil bath and directional flasher units, standard equipment on all models.

ROOTES MOTORS (CANADA) LIMITED
VANCOUVER • TORONTO • MONTREAL • HALIFAX
HILLMAN, HUMBER, SUNBEAM-TALBOT, COMMER, KARRIER, ROVER AND LAND-ROVER PRODUCTS

See your nearest Hillman Minx dealer

VANCOUVER ISLAND DISTRIBUTORS:

JAMESON MOTORS LTD.

740 BROUGHTON STREET G 8353

DEALERS

CORONATION MOTORS LTD., 2978 Douglas Street, Victoria
EDWARD'S GARAGE LTD., Ladysmith
EVANS MOTORS LIMITED, Duncan
COWAN'S MOTORS, Nanaimo
CENTRAL GARAGE, Courtenay
PARKVIEW SERVICE STATION, Parksville

A Tip Top Exclusive!

Royaloom and Westloom

All-Wool British Worsted Flannels

Wide selection at any ONE PRICE

$56.50 (2-piece) Tip Top

Club Clothes $46.95

Fleet Street $67.50

2-piece Suits

The big swing is to Flannels for Fall and Tip Top comes up with one of the finest selections of British flannels in its history. Royaloom and Westloom flannels are made for Tip Top exclusively to our own high specifications—for year 'round wear. You'll say they're priceless—at Tip Top's low prices, which save you $10 to $18.

HAND-CUT TO YOUR 21 INDIVIDUAL MEASUREMENTS—your Royaloom or Westloom flannel suit will give you that dignified, yet comfortable, well-dressed look. Only Tip Top's fine tailoring can give it to you.

A fine flannel suit like this smart double-breasted model can be worn at the office or in the evenings. Flannels "belong" almost anywhere, anytime—the year 'round.

One of our superb new flannels for Fall is the new "Tall Look" style introduced by Tip Top. Note the slimmer, neater, trimmer appearance—the not-too-padded shoulders, the narrower lapels.

CREDIT—if you wish
pay $10 and wear it
balance over 6 months

satisfaction guaranteed or your money refunded

648 Yates Street

Tip Top tailors

CANADA'S GREATEST CLOTHING VALUE

APPLES aplenty at SAFEWAY now!

NEW CROP'S IN! BIG VALUES IN GOOD EATING

They're here! Those crisp red beauties from the country's finest apple orchards. It's the time of the year when apples are at their best — and Safeway is loaded with the "pick of the crops." You'll find a kind for every use — for eating out of hand, for pies, for dumplings, for salads. Prices are low too. Start enjoying the tangy goodness of fresh apples often.

Extra Fancy McIntosh
APPLES
Snowy-white flesh with lots of flavor
80's and 88's, per pound ..... 2 for 23c
Approx. 40-lb. box $3.99

Fancy McIntosh
APPLES
A stand-out fresh fruit value for you. Dandy, too, for apple pies and such
In hand-i-pak 21-lb. box $1.65

Concord
GRAPES
Okanagan Blue . . . ideal for eating or jelly-making
Approx. 7-lb. basket $1.09

Tokay Grapes These are the grapes that make your table festive . . . each grape firm-fleshed ..... 2 lbs 25c

Oranges Sunkist, Size 288s, lb. 9c

Prices Effective
October 15, 16, 17

Cranberries	Eatmor Cape Cod variety, 16-oz. window package	33c
Crab Apples	Hyslops . . . for jelly, fancy quality, lb.	10c
Bananas	Imported, golden fruit, firm	2 lbs. 39c
Grapefruit	Florida, white, sweet and juicy, lb.	12c
Turnips	Yellow, Local	2 lbs. 9c
Prune Plums	Okanagan, for preserving, 2 lbs. 25c; approx. 16-lb. case	$1.75
Tomatoes	No. 1 Hothouse, local, lb.	19c
Corn on the Cob	Selected ears of corn, lb.	8c
Sweet Potatoes	Serve candied, baked or fried, imported, lb.	17c
Pumpkins	Local, for delicious pies, lb.	5c
Potatoes	Drybelt Netted Gems, No. 2	10 lbs. 42c

Rump Roast Beef	1st and 2nd cut, Red and Blue Brand, lb.	59c
Rump Roast Beef	Corner or Shell cuts, Red and Blue Brand, lb.	75c
Boned and Rolled Brisket Beef	Red and Blue Brand, lb.	45c
Sirloin Steak or Roast Beef	Red and Blue Brand, lb.	85c
Leg of Lamb	Whole or half, lb.	73c
Frontquarter Lamb	Whole or half, lb.	43c
Loin Lamb Roast or Chop	Tenderloin end, lb.	93c
Breast of Lamb	for stewing, lb.	23c

★ CHOICE VEAL ★

Veal is very economical at the present time . . . Safeway offers you the finest quality Choice Veal it is possible to buy. Give your family a treat . . . serve a delicious cut or roast of Veal this week-end.

ROUND BONE Shoulder Roast . . . trimmed "Waste-Free" before weighing ..... lb. 48c

FILLET VEAL Roast . . . trimmed "Waste-Free" before weighing ..... lb. 78c

RUMP ROAST Veal . . . trimmed "Waste-Free" before weighing ..... lb. 68c

SIRLOIN ROAST Veal . . . trimmed "Waste-Free" before weighing ..... lb. 65c

BLADE ROAST Veal . . . blade bone removed ..... lb. 38c

STEWING VEAL Boneless ..... lb. 23c

★ Steaks T-Bone, Sirloin and Club ..... lb. 79c

★ Blade Rib Roast Beef, Red and Blue Brand. Bone removed ..... lb. 53c

★ BEEF LIVER ★ Fresh Frozen, sliced ..... lb. 39c

★ SAUSAGE ★
ECONOMY

Pure Pork	small casings, lb.	49c
Breakfast	lb.	43c
Beef	large casings, lb.	40c
Skinless	12-oz. pkg.	35c

Red and Blue Brand
Ground Beef lean
Stewing Beef boneless
lb. 45c

Eastern Smoked
COD FILLETS Boneless fillets of top quality ..... lb. 45c

SPECIAL!
Grade 'A'
FOWL
Plump and tender-meated, fresh killed, a delicious treat for your week end dinner
Average 4 lbs. and over, head and feet off., lb. 45c
(Equivalent to Grade 'A' fowl, 4 lbs. and over, head and feet on, lb. 42c)

SAFEWAY

WE RESERVE THE RIGHT TO LIMIT QUANTITIES

CANADA SAFEWAY LIMITED

Boys Girls WIN a B.S.A. BICYCLE

in the Big

Skylark Bread Contest

BREAD is a basic food—buy wisely. Freshness, quality guaranteed by SAFEWAY. Skylark Breads are fancy new breads of exceptional quality and are guaranteed fresh daily.

- **RYE** Old fashioned . . . carefully mixed and slow baked. Full 16-oz. Cello-wrapped loaf 15c
- **WHOLE WHEAT** 100% Whole Wheat . . . Nutritious . . . flavored with pure honey. Full 16-oz. Cello-wrapped loaf 15c
- **WHITE or BROWN** Sliced . . . and ideal for school children's lunches. Full 16-oz. wrapped loaf 15c
- **RAISIN** Crammed full of choice, plump California raisins . . . cinnamon flavored. Full 16-oz. Cello-wrapped loaf 19c
- **SILHOUETTE** High in proteins . . . low in calories. Full 16-oz. Cello-wrapped loaf 19c
- **SANDWICH** Made with more milk. Full 16-oz. Cello-wrapped loaf 15c

SPECIAL!

Altasweet

Honey

No. 1 Pure White

2-lb. ctn 49c

4-lb. can 92c

SPECIAL!

Empress

Marmalade

Seville Orange, Pure, 24-fl.-oz. tin 36c

48-fl.-oz. tin 67c

★ **PEAS** Delnor, Frozen 12-oz. carton ..... **5 for $1.00**

★ **MEAT BALLS** Ungers' Have a tin on hand. 15½-oz. can ..... **2 for 69c**

★ **ROLLED OATS** Robin Hood, or Quick Quaker. 5-lb. paper bag **42c**

Cherries Solitaire, Red Glace, 8-oz. package 29c
Mixed Peel Woodlands, Cut, 16-oz. package 33c
Walnuts Light Pieces, 8-oz. Cello package 39c
Currants Australian, washed, 16-oz. package 23c
Bleached Raisins Blondie, 15-oz. package 25c

15c 15c

SAVE 15%

On the purchase of a 10-lb. or larger bag of KITCHEN CRAFT FLOUR

Guaranteed to work wonders with any recipe! Bring this coupon to our store and get 15c off the regular price of a 10-lb. or larger bag of KITCHEN CRAFT FLOUR . . . Offer expires October 18, 1953.

15c 15c

KITCHEN CRAFT FLOUR

Pre-fluffed for finer baking . . . Works wonders with any recipe!

10-lb. bag ..... 71c 24-lb. paper bag $1.67

24-lb. sack ... $1.75 49-lb. sack ... $3.45

LIGHT GLOBES

Now that darker evenings are here . . . it is time to stock on General Electric light globes.

Frosted Light Globes 25-watt, 40-watt, 60-watt. Each 20c
Clear Light Globes 1,000-hour, 100-watt Each 29c
Frosted Light Globes 100-watt. Each 23c
Trilight Globes 85c

Tomato Soup Aylmer, 10-oz. can	2 for 23c	**Sockeye Salmon** Court Fancy, 7¾-oz. can	35c
Tangerine Juice Highway, 20-oz. can	15c	**Pancake Flour** Wild Rose, Waffle, 2½-lb. paper bag	37c
Kraft Cheese Velveeta, 8-oz. package	31c	**Cleanser** Old Dutch, tins	2 for 29c
Peaches Halves O'Gold, 15-oz. can, Choice	2 for 33c	**Margarine** Swift's, Allsweet, 1-lb. cartons	2 for 79c
Peas Lynn Valley, Standard, 15-oz. can	2 for 23c	**Blueberries** Miss Canada, Choice, 15-oz. can	29c
Pineapple Typhone, Ch. Tidbits, 20-dz. can	27c	**Soap Deal** Lifebuoy, 2 bars soap, 1 nail brush	28c
Pork and Beans Libby's, Deep Brown, 14-oz. can	19c	**Coconut** Monogram, Medium, Unsweetened, 8-oz. Cello package	20c

AIRWAY COFFEE

A mild blend of high grown Brazilian coffees exclusively . . .

16-oz. pkg. ..... 96c 3-lb. bag $2.84

Nob Hill COFFEE

A rich blend of choicest Central and South American coffees . . .

16-oz. pkg. ..... 98c 2-lb. bag $1.93

EDWARD'S COFFEE

No finer coffee packed. Always fresh.

Regular or Drip. 16-oz. can $1.02

INSTANT

EDWARD'S COFFEE

Rich is right. 100% real coffee—ready in an instant . . .

2-oz. jar ..... 63c 4-oz. jar $1.23

WIN A MOTOROLA CONSOLE MODEL TELEVISION SET

(Retail Value $449.50) or One of Four

GENERAL ELECTRIC AUTOMATIC STEAM IRONS IN THE SAFEWAY "FRESH" COFFEE CONTEST

It's easy . . . complete the following statement in 25 words or less:

"I like Airway, Nob Hill or Edwards Coffee because .....

Get full details and entry blanks at your Neighborhood Safeway Store and Enter Today!

CONTEST CLOSES OCTOBER 31

SPECIAL!

Australian Seedless

RAISINS

Delicious for cakes, pies, etc. 2-lb. Cello bag 42c

4-lb. Cello bag 79c

SPECIAL!

BEVERLY

Peanut Butter

Made from freshly roasted peanuts . . . ideal sandwich filler . . .

27-oz. can 49c

48-oz. can 92c

Prices Effective **OCTOBER 15, 16, 17**

SAFEWAY

WE RESERVE THE RIGHT TO LIMIT QUANTITIES

CANADA SAFEWAY LIMITED

Racing Results, Overnights

Golden Gate

First Race—
Penny Gal (York) $8.80 $4.90 $3.10
War Call (Phillippi) 12.40 6.80
Amy's Trail (Shoemaker) 3.80
Time, 1.47.
Second Race—
Lucky-Jark (Schein) $7.30 $3.10 $2.40
Civic Virtue (Volzke) 2.80 2.30
Striking Blue (Shmkr) 2.60
Time 1.11 3-5.
Third Race—
Pelegro (Phillippi) $17.30 $5.70 $3.90
Max Reigh (Longden) 3.20 2.50
a-Kinwashee
Time, 1.12 1-5.
Fourth Race—
Recur (Phillippi) $8.60 $4.90 $3.60
Grandpa Jack (Harmatz) 6.10 4.40
Who Goes Free (Shoemaker) 4.10
Time, 1.45.
Fifth Race—
May Reward (Schein) $14.00 $4.20 $3.00
Pension Plan (Shoemaker) 3.70 2.20
Pancho Supreme (Banks) 4.00
Time, 1.11 1-5.
Sixth Race—
Cinder Boy (Harmatz) $7.30 $3.40 $3.70
a-Kind Reception (Shoemaker) 2.70 3.00
a-Similiarity (Pearson) 3.00
Time 1.44 4-5.
Seventh Race—
Zee Bull (Longden) $6.60 $3.80 $3.90
a-Major Speed (Glisson) 4.50 4.40
a-Love Factor (York) 4.40
Time 1.10 4-5.
Eighth Race—
Mithra (Longden) $3.60 $2.10 $2.20
Carmel Bar (Shoemaker) 2.60 2.20
Bull returns (Volzke) 2.70
Time 1.44 3-4.

OVERNIGHT ENTRIES

FIRST RACE — Six furlongs:
Fulton Rose 117, Touboiady 109, Holly Spirits 104, Castelkin 109, Lani Blue 107, Strongplay 120, Happy Spirit 109, Santa Reigh 107, Mitzi M. 104, Sea Kind 115, Zingaro 117, Drum Drum 107, Bullregor 120, Census 112, Lovely Bite 117, Libretto 109

SECOND RACE — Mile and sixteenth:
Margret Anne 113, Red Petticoat 116, Tops Baby 113, Reading Time 113, Prairie Song 116, Appraiser 114, Valpatch 108, Beautiful Sue 119, Molly Malone 114, Miss English 108, Classy Lasie 109, Yaka-Devak 108, Triadic 114, Adorable Chica 113, Amy Grier 110, Panama Sis 119

THIRD RACE — Six furlongs:
Video Airtime 109, A-Lover's Dream 109, Right Pert 112, Big Bizerle 112, Reliapon 110, Dallas Date 113, Mike's Our 113, A Mariposa Mama 109, Speedy Gal 115, A-Entry

FOURTH RACE — Mile and sixteenth:
Casta Look 116, Major Abbey 118, B'ar Queen 108, Sir Flag 115, First Pass 114, Joe Du Midi 110, Silver Trophy 119, Empilehada 111, Swen's First 111, Burning Night 116, Glory Tide 119, Tedde Reigh 116, Candy Bob 113, Val Zun 115, Whist 112

FIFTH RACE — Six furlongs:
Belle's Kid 116, Pitofosta 116, Rillitin Boy 116, Sunny Khal 116, Musselshell 116, Sweetest Yet 113, A Seamus 116, B Sure Welcome 116, Toro San 116, Author 112, A-Indian Red 116, B-Allied 116, A-Entry, B-Entry

SIXTH RACE — Six furlongs:
A-Ironbark 113, B-Skippy Toubo 117, A-Fusshead 111, Record Time 117, Postar Valor 113, Dover Rock 113, Just Desert 109, Forelock 113, B-Down De Lane 107, A-Entry, B-Entry

SEVENTH RACE — Mile & sixteenth:
Southborne 116, Home Free 114, Haltafire 116, Armory 109, Renown 111, Mac 116, Hard Toab 116, Boomerang Boy 111, The Green Lion 117

EIGHTH RACE — Mile and sixteenth:
Touring Dog 115, Little Dervish 104, Maricon 116, Pucheebee 112, A-Copie's Sister 115, Ravialia 112, Rich War 116, A-Entry

SUB RACE — Six furlongs:
Flag Honors 111, Mother Martha 109, Reservation 116, Dual Control 113, Kerry Lee 106, Pete Patch 111, Al Dance 118, Rook 114, A-Countess, Myera 108, Sweetake 111, Check Bank 111, Sam Gorans 113, Radiant Lady 116, Shady Jinx 113, A-Maid O'Haste 113, Sea Bazooka 116, A-Entry

Hawthorne

First Race—
Forgotten Miss (Dmnico) $8.60 $4.00 $3.20
Magner (Behrens) 3.60 3.20
By Gone Days (Duhon) 5.00
Time 1.13
Second Race—
Hi Anie (Duhon) $11.80 $5.40 $4.40
Grestown (Baird) 6.60 3.60
Nedford (Hammond) 20.20
Time, 1.12 1-5.
Third Race—
Endon (Bierman) $36.40 $17.80 $11.20
Bull Biercoles (Keene) 4.40 6.20
Lady Oskover (Jessop) 3.60
Time, 1.12 3-5.
Fourth Race—
Crossbow Girl (O'Neil) $8.60 $4.80 $3.60
Belle Revoke (Brooks) 8.00 4.40
Hi Sky (Domenico) 4.60
Time 1.12.
Fifth Race—
Triograph (Jessop) $18.80 $7.20 $5.80
Zoom (Bierman) 8.00 4.00
Gin Champ (Keene) 3.60
Time, 1.37
Sixth Race—
Breadwinner (Dmnico) $10.40 $5.00 $3.40
Lone Shadow (Keene) 7.00 5.00
Lock Out (Bierman) 4.60
Time 1.44 1-5
Seventh Race—
Mon-Pharo (Fisk) $6.40 $3.00 $2.60
Red Charger (Bailey) 2.80 3.00
En Fleur (Jessop) 5.60
Time, 1.10 2-5.
Eighth Race—
Miss Carrier (Keene) $14.00 $6.20 $3.40
Blue Opal (Jessop) 4.40 2.60
Dream Cream (Baird) 3.60
Time, 1.45 3-5.
Ninth Race—
Peter Vinegar (Behrens) $8.40 $4.60 $3.40
Station Agent (Moeller) 6.20 4.20
Wiseview (Keene) 4.60
Time 2.01 2-5.

OVERNIGHT ENTRIES

FIRST RACE — Six furlongs:
Sophisticate 115, Ahsa Beauty 116, Cebette 110, Dark Moor 118, Silvery 115, Blue Roger 111, Pet Camp 118, Dark O'Man 118, Crafty Bleuth 118, Dixie Rocker 118, Miss Who 115, Judge Joe G. 118, Jetta Kiss 115, Ritamia 115, Gefinn 115, Airway 108, Harriet's Pet 118, Legal Larceny 115

SECOND RACE — Six furlongs:
Elowah 115, Batteries 116, Strita's Girl 101, Strato 116, Oh Barbara 101, Bink 106, Choc Soda 106, Bouncing Boy 111, Karmen Kay 108, Jim Ape 111, Bunny Song 107, Jims Town 111, Ascent 104, Prince Adaris 111, Tour D'Argent 111, Fancy Filly 111, Heart Trust 111, Texas Till 103

THIRD RACE — Six furlongs:
Third Division 111, Self Assurance 106, Marabout 111, Royal Luck 117, Bernour 104, Rush Street 106, Brown Smoke 111, Court's Maude 101, Yutu 111, Insist 111, Good Dancer 111, Bogalusa 111, Impulsive Sam 111, Cotton Bud 104, Arizona K. 114, Ida Win 108, Pad Lock 114, Gallant Dolly 106

FOURTH RACE — Mile and sixteenth:
Be-Mi-Dear 110, Paris Fleet 117, Pielettaway 120, Second Story 120, Swing Shut 120, Air Broom 120, Bill Far 130, Little Burden 112, Check All 115

FIFTH RACE — Mile and a 16th:
Nero's Mermaid 114, Purpoise 116, Echo Rock 116, Ace Captain 114, Edna's Choice 111, Char Boots 114, War Work 113

SIXTH RACE — Six furlongs:
Cherokee Pilot 111, Pipaross 116, Bolo Boy 116, Hearts Bizz 117, Remodeled 111, Nickie's Boy 116, Solicit 113, Betsy K. 112

SEVENTH RACE — Mile and a 16th:
Pen Name 114, La Breeze 111, Corinne T. 101, Serf Gal 108, Plunger 111, Boots Haven 116, Oak River 111, Prince Pom 104, First Night 114, The Phoenix 111, New Hope 111, Brownanne 114, Conversational 104, Amer-Ram 108, Rebel Raider 111, Step Well 108, Tradewind 111, Pharlister 111

EIGHTH RACE — Mile and 3-16ths:
Ment Pot 114, The Onetobeat 117, Carmargo Bill 113, Worthy Option 104, Bobs Ace 111, Wrangler 111, Fixed Star 111

NINTH RACE — One mile:
Valsra's Pride 114, Show Me Too 108, Kitty Ann 108, Sugar Sue 108, Robessay 111, Subjective 109, Tag 104, Prize Money 104, Miss Sublime 111, Speed Jet 111, Woodview King 104, Great Mischief 104, Fastener 114, Paralyte 114, Simple Sis 108

Enemies Kept Veeck Out At Baltimore

NEW YORK (AP) — The new Baltimore Orioles aren't worried about their first season in the American League. They expect to sell around $500,000 worth of tickets by opening day. But they realize they will face trouble the second year unless they have a greatly improved ball club, plus some color, and that was why they made their unsuccessful bid for Frank Lane, whose lavish trading pulled the Chicago White Sox out of the doldrums.

Actually, some of the members of the Baltimore group would have favored bringing Bill Veeck along with his St. Louis Browns franchise, at least for a season or two.

"But we can't sign him," one of them said, "because the group of owners who hate him got it down in writing that we couldn't before they agreed to let us have the franchise."

Mr. and Mrs. H. Husband finished in second place with a score of 84-9—75.

Racing Selections

GOLDEN GATE
1—Touboiady, Zingaro, Strongplay.
2—Molly Malone, Prairie Song, Reading Time.
3—Speedy Gal, Mariposa Mama, Right Pert.
4—Silver Trophy, Major Abbey, Sir Flag.
5—Sure Welcome, Indian Red, Sunny Khal.
6—Skippy Toubo, Fusshead, Record Time.
7—Home Free, The Green Lion, Haltafire.
8—Sister Rhoda, Touring Dog, Little Dervish.
9—Dual Control, Reservation, Radiant Lady.
Best Bet—Touboiady.

Golf--- Here's How

BY SAM SNEAD

My mail tells me most golfers fear an explosion shot. I think that's because most golfers aren't forced to make such a shot often enough. Here is how to play this stroke-saving shot. I like to use a sand iron but a No. 9 will do the trick. Let's say you are in a

sand trap 20 to 25 feet from the green. Position your feet firmly in the sand. Wiggle them around to get below loose surface sand. Use an open stance. Open the clubhead slightly too, and swing a little outside-in (instead of inside-out as in most shots). Always take sand. You need it to cushion your swing. How much and how far back of the ball you hit depends upon how far you want the ball to go—the greater the distance the nearer the ball you should hit but never nearer than a half inch on an explosion shot. Arms firm throughout the strike. Very little pivot. But be sure to follow through. That does it.

(Protected, 1953, by John F. Dille Co.)

Remember When:

Enos Slaughter raced from first base to home plate with the winning run, on a line drive single in the eighth inning, to give St. Louis Cardinals a 4-3 win over Boston Red Sox in the deciding game of the 1946 world series. Harry Brecheen nailed down the victory, seven years ago today, by retiring the last three Boston batters in a row while two were on base.

Philadelphia Athletics of the American League have recalled pitcher Ed Burtschy from Ottawa of the International League, where he compiled a 12-7 record last season.

A crowd of 7,845 turned out for the American Hockey League opener at Buffalo Sunday night.

With the Navy

Commodore Congratulated on Twins' Arrival

By JIM BRAHAN

The officers and men of the Royal Canadian Navy's Pacific Command congratulated Commodore K. L. Dyer, commodore RCN barracks Esquimalt, and Mrs. Dyer, Wednesday, on the arrival of twins in their family.

A boy and girl were born to Mrs. Dyer a few minutes after 4 a.m., on October 14, in the Royal Jubilee Hospital.

* * *

Commissioned Engineer James Ferguson, 35, of 1660 Begbie Street was recently promoted to his present rank from that of chief petty officer.

He joined the Royal Canadian Navy in July 1939, and has served in such ships as HMCS Saguenay, Grou, Iroquois, Uganda, Warrior, Magnificient and Ontario.

COMMISSIONED ENGINEER JAMES FERGUSON

* * *

COURSE STARTED

A deisel course started in the Mechanical Training Establishment at HMCS Naden on Tuesday, enrolled in the class are: Able Seamen Dick Bird, Bob Jamieson, Dave Miller, John Moore, Roy Morrison, Art Oshanek, Victor Robertson, Lyle Smart and Bert Piche.

* * *

PO Royce Bradford joined the ship's company of HMCS Sioux on Tuesday. PO Roy Drysdale, who recently returned to Naden from the sea cadet camp at Comox, has been drafted to HMCS Sault Ste Marie as the ship's chief bos'ns mate. He succeeds PO Harry Green. CPO Don Newman is now aboard HMCS Cayuga. PO's Kieth Painter and Pete Bulmer have been drafted to the destroyer Sioux. CPO Len ... is now in Ottawa taking a special course. CPO Bill Bell and PO Herb Dick have returned to Naden from the Reserve Training Establishment in HMC Dockyard.

CPO Adam Cochrane will be coming into barracks from HMCS Ontario. PO Bert Cosgrove will arrive in Naden from HMCS Cornwallis of Friday. L/S John Comeau is scheduled to arrive in Naden on October 16, for a petty officer cook's course.

* * *

Thirteen leading seamen are enrolled in a second class Petty Officer Steward's course in the Supply and Secretarial School at HMCS Naden. In the class are: L. W. Demomme, G. J. Fournier, R. J. Fortin, A. J. Gallant, L. Hounsell, A. Kerr, M. J. Madore, J. P. McGoran, A. S. McIntosh, R. E. McNeilly, T. W. Stobbs, J. L. Weatherbee and J. J. Williams. The class instructor is CPO Alec Rogers.

OSLO (Reuters) — Crown Princess Martha of Norway and her daughter Princess Astrid left here by plane Tuesday to spend an autumn vacation in Florida. They will be guests of Charles Ulrick Bay, former United States ambassador to Norway, at Palm Beach.

RECTAL ITCH
PROMPTLY HELP RELIEVE itch, also pain of piles with soothing, scientifically medicated
CUTICURA OINTMENT

Veto
GIVES YOU
ALL DAY PROTECTION
IN JUST 5 SECONDS
CHECKS PERSPIRATION
33¢ 53¢ 75¢
STOPS OFFENDING ODOR

STOP for CROWN BRAND
FILL UP WITH QUICK FOOD ENERGY

A NEW CLASS COMMENCES
MONDAY, OCTOBER 19
Speedwriting
The modern shorthand system you can master in eight weeks.
Sprott-Shaw
Douglas at Broughton G 8121

SOON! FLY B·O·A·C to Europe
at YEAR'S LOWEST AIR FARES

Round-Trip
$386.70*
Montreal-Glasgow
(effective November 1)

Fly B.O.A.C. to Europe, the Near East, Africa in the money-saving months. *Year's lowest air* fares start November 1.

B.O.A.C. is your best buy. See many exciting cities at *no extra fare.* For example, your round-trip ticket to Rome allows you long or short stop-overs at Glasgow, London, Amsterdam, Brussels, Geneva and Paris. Ask about many other possible routes.

Only B·O·A·C Offers You This Choice of Flights

World-Famous Constellations
Top-flight comfort at low, low fares. Tempting meals included. Refreshment bar service available . . . Every B.O.A.C. flight backed by 20,000,000 miles of transatlantic experience, plus a background of 34 years of world-wide flying.

Luxurious Stratocruisers
The "Canadian Monarch" . . . Montreal-London direct. And companion double-deck Stratocruiser flights to London via Glasgow. Spacious downstairs lounge. Sumptuous complimentary meals, finest cuisine and "cellar." Sleeper berths at slight added cost.

*I.A.T.A. Approved Tourist Fare
Through bookings at new, low, round-trip fares to 25 key cities of Europe, all on one ticket
Reservations through your travel agent, railway ticket office, or
BRITISH OVERSEAS AIRWAYS CORPORATION
Vancouver — 590 W. Georgia St. — Tel. TAtlow 8277

Because We Sold More Than 76 New Cars in 3 Days . . .
We're Loaded with "Trade-ins"
All This Is Holding Up Our Huge Expansion Program . . . So
EVERY LAST USED CAR WILL
GO BY SATURDAY MIDNIGHT
Because
LOGAN MAYHEW REPEATS HIS FANTASTIC OFFER TO INCLUDE A-1 SAFE BUY USED CARS. SO . . .

ON THE PURCHASE OF ONE OF THESE A-1 SAFE BUY USED CARS you can practically name your own price on a trade-in. Again, he'll allow you almost anything up to
$500.00
more for your car than it's worth, and Logan's a man of his word. Ask anybody who bought one of the 76 new cars last week.

Every Car Fully Guaranteed
EASY TERMS
If you can't get in—Phone and we'll hold a car for you.
Open every night until the last person gets his car—midnight if necessary.

What he'll do with the coming trade-ins, goodness only knows, so keep your eye on National!

NOW it's NATIONAL MOTORS

NOTE For those who still want a NEW FORD, MONARCH, CONSUL, or ZEPHYR, we were able to have a few rushed over from Vancouver.

Chemistry of Brain Hallucination Cause

BY THOMAS R. HENRY

WASHINGTON (NANA) — Hallucinations may be a matter of brain chemistry. So also may be [illegible]

Both effects may [illegible] from a disturbance between [illegible] nerve impulses in the brain, according to a report of experiments [illegible] just made to the American Association for the Advancement of Science [illegible] chemical centre at Edgewood, Md.

[illegible]

NOT WELL ACCEPTED

[illegible]

NO STIMULATION

[illegible]

SALE TONIGHT

Victoria Symphony Women's Committee [illegible] rummage and [illegible] sale tonight (Thursday) at 7:30 at [illegible] Motors showroom, 900 Yates street. Mrs. C. Campbell is the convener.

[illegible]

Verbal Authority For Sale Claimed

Another member of the Mount Maxwell Park Board of Ganges told a house committee on forestry Wednesday that the board was given "verbal authority" to sell timber in Mount Bruce Park.

C. A. Cartwright, former [illegible] mittee which is probing the 1950 timber sale.

Mr. Cartwright said he and other board members believed they had control over Mount Bruce Park but that when they first received an offer of $5,000 for the timber "we began mak[illegible]"

[illegible]

Utilities' Land, Buildings May Be Taxed

[illegible]

An amendment to the bill was introduced by the government Wednesday.

Municipalities under existing legislation can impose a tax on [illegible] telephone, electric light and power, gas and street railway companies in [illegible] property tax on [illegible] exchange equipment [illegible]

[illegible]

Red Police Driven Out

BERLIN (AP) — [illegible] cemetery here late Tuesday in an attempt to seize an [illegible]

[illegible]

House Gives Bill Second Reading

'Toll Authority' Opposed by CCF, Liberals

CCF and Liberal members joined Wednesday to oppose a government plan to establish a Crown corporation to build toll bridges and highways.

The vote on second reading of a bill to establish the toll authority, taken just before [illegible]

Gaglardi said the government was contemplating construction of only one or two toll bridges under the new bill. The first one was a span to replace the obsolete Rosedale-Agassiz ferry across the Fraser.

Randolph Harding (CCF [illegible]) [illegible] government it already had authority to build [illegible] toll bridge without setting up a Crown corporation.

He pointed out that the Coalition government in 1950 passed an act to permit construction of a Rosedale-Agassiz toll bridge.

Mr. Gaglardi in an impassioned speech said the government wasn't eager to build toll bridges and hoped it would never have to build toll roads, but "the demand has come from the people and when the people want them, we'll build them."

[illegible]

CCF members said they were [illegible] opposed to the idea of a toll authority, but not necessarily to the construction of individual projects on a toll basis.

Public Works Minister P. A. [illegible]

MONTREAL (CP) — Quebec provincial police disclosed Wednesday they have uncovered [illegible] to the identity of a 30-[illegible] woman whose [illegible] body was found last week [illegible] Rivière des Prairies on the outskirts of Montreal. The body had been weighted down by a 20-pound cement block.

Redistribution Draft Sought from Officer

B.C.'s chief electoral officer was asked Wednesday to begin redrawing the boundaries of the province's electoral districts.

[illegible] officers and registrars of voters throughout the province.

The committee decided to ask the legislature to extend its life over the four-year term of the legislature in order to complete its job.

[illegible]

SCALDS • BURNS
Dab on a paste of Baking Soda and water and cover with a damp cloth.
COW BRAND BAKING SODA

THIS LOW-PRICE CEREAL
STARTS YOUR DAY RIGHT!
NABISCO SHREDDED WHEAT
NABISCO SHREDDED WHEAT
100% WHOLE WHEAT
IDEAL FOR REGULARITY

Lamb's NAVY RUM
a staunch old friend

This advertisement is not published or displayed by The Liquor Control Board or by the Government of British Columbia.

USE THERMOGENE MEDICATED WOOL
Help SOOTH PAIN and ACHES QUICKLY
● For those aching muscles, let the soothing heat of THERMOGENE Medicated Wool help give you quick, clean relief. It goes to work at once—not messy—easy to use. For chest colds, sore throat, bronchitis, neuralgia, lumbago, sciatica and minor rheumatic pains.
THERMOGENE MEDICATED WOOL

Make Life Easier!
WITH Milady BLUE TOWELS
...They save you time and work so many ways!
Bacon, fried foods or salad ingredients are crisper, tastier when drained on Milady Blue Towels.
Hands are dried quickly, gently with soft absorbent Milady Blue Towels.
Kitchen clean-up — Blue Towels are ideal for dozens of chores — polishing glass, windows, or using with cleansers, polishes or soap.
Household protection — for overturning or protection against any damaging or messy household liquid.
Place a handy dispenser of Milady Blue Towels in your kitchen today — you'll find them at your grocer's.
It's the Blue that makes Milady Towels Better — Accept no substitutes.

It's Baking Time

"BAKING TIME . . ."
calls for Top Quality Baking Supplies. Ingredients specially selected for successful plain and fancy baking are available at your nearest Red & White Store. Shop with confidence.

Prices Effective
Thurs., Fri., Sat., Oct. 15, 16, 17

RED & WHITE FOOD STORES

★ STRAWBERRY JAM Nabob, Pure 4-lb. tin 99c
★ TOMATOES Nabob, Choice, 28-oz. tins 2 for 47c

FIVE ROSES FLOUR
[illegible] Kraft Bag 38c
[illegible] Kraft Bag $1.79

FREE! AJAX WHEN YOU PURCHASE VEL
Giant Pkg. Cleanser Free 77c

PALMOLIVE SOAP
Reg. Size 3 for 25c
Giant Size 2 for 25c
Cashmere Bouquet 2 for 25c

HEINZ "57"
Ketchup 11-oz. bottle 32c
Tomato Soup 10-oz. tins 2 for 29c
Cooked Spaghetti 15-oz. tins 2 for 37c

GERBER'S
Cereal Food 8-oz. pkg. 24c
Infant Foods All Varieties 3 for 29c

PROCTOR & GAMBLE
Duz Large pkt. 34c
Duz Giant pkt. 67c
Oxydol Large pkt. 34c
Oxydol Giant pkg. 67c

BAKING SUPPLIES
Shelled Walnuts Pieces 42c
Shelled Almonds 8-oz. Cello 37c
Imported Citron Woodland's Diced 16c
Pineapple Rings Assorted colours 2 for 19c
Glace Cherries Woodland's 29c
Diced Mixed Peel Woodland's 8-oz. pkt. 16c
Sultanas Martin's 43c
Currants Martin's 23c

GOLDEN BANTAM CORN 2 for 39c
PEAS Lynn Valley 2 for 25c
APRICOTS 2 for 39c
PORK AND BEANS 4 for 49c
CATSUP Libby's 13-oz. bottle 22c
DAILY MAIL CIGARETTES Carton of 10 pkts. of 20 $2.65
HALLOWEEN KISSES with FREE Mask 49c
LIGHT GLOBES 15, 25, 40, 60-watt, each 20c 100-watt, each 23c

Table-Trimmed MEATS
★ FRESH PORK PICNICS 37c
★ COTTAGE ROLLS 65c
★ BOILING FOWL 39c
★ RINDLESS SIDE BACON 41c
Fresh Meat Available Only at Stores With Meat Departments

Garden Fresh PRODUCE
TOKAY GRAPES 2 lbs. 25c
ORANGES Sunkist 2 doz. 45c
APPLES McIntosh Reds 3 lbs. 25c
SPINACH Fresh 25c
ONIONS Spanish type 2 lbs. 15c

IWA Approves No-Raiding Pact After Tough-Talking Debate

By Colonist Staff Reporter

VANCOUVER [illegible]

Label, Luck Win For Union Head

By Colonist Staff Reporter

VANCOUVER [illegible] president A. L. Harding won a [illegible] given Wednesday to [illegible] IWA [illegible]

Thursday, receiving [illegible]

Prevention Still Best Crime Cure

Deep South Sees B.C. As Paradise

Pearl Fleet Begins Work

CANDIDA [illegible]

Out of respect for the memory of
The late
GEORGE F. THACKRAY
and in accordance
with the wishes of the staff
WILSON MOTORS LTD.
Will be closed
on the afternoon of Thursday, October 15

THURSDAY
FRIDAY
SATURDAY
THE CANDY BOX
2 STORES 1121 and 1611 Douglas St.

FRESH - CRISPY
PEANUT BRITTLE 35c lb.

CHOCOLATE
ECLAIR
BISCUITS 49c lb.

ENGLISH
ALMOND
CREAM
NOUGAT 39c lb.

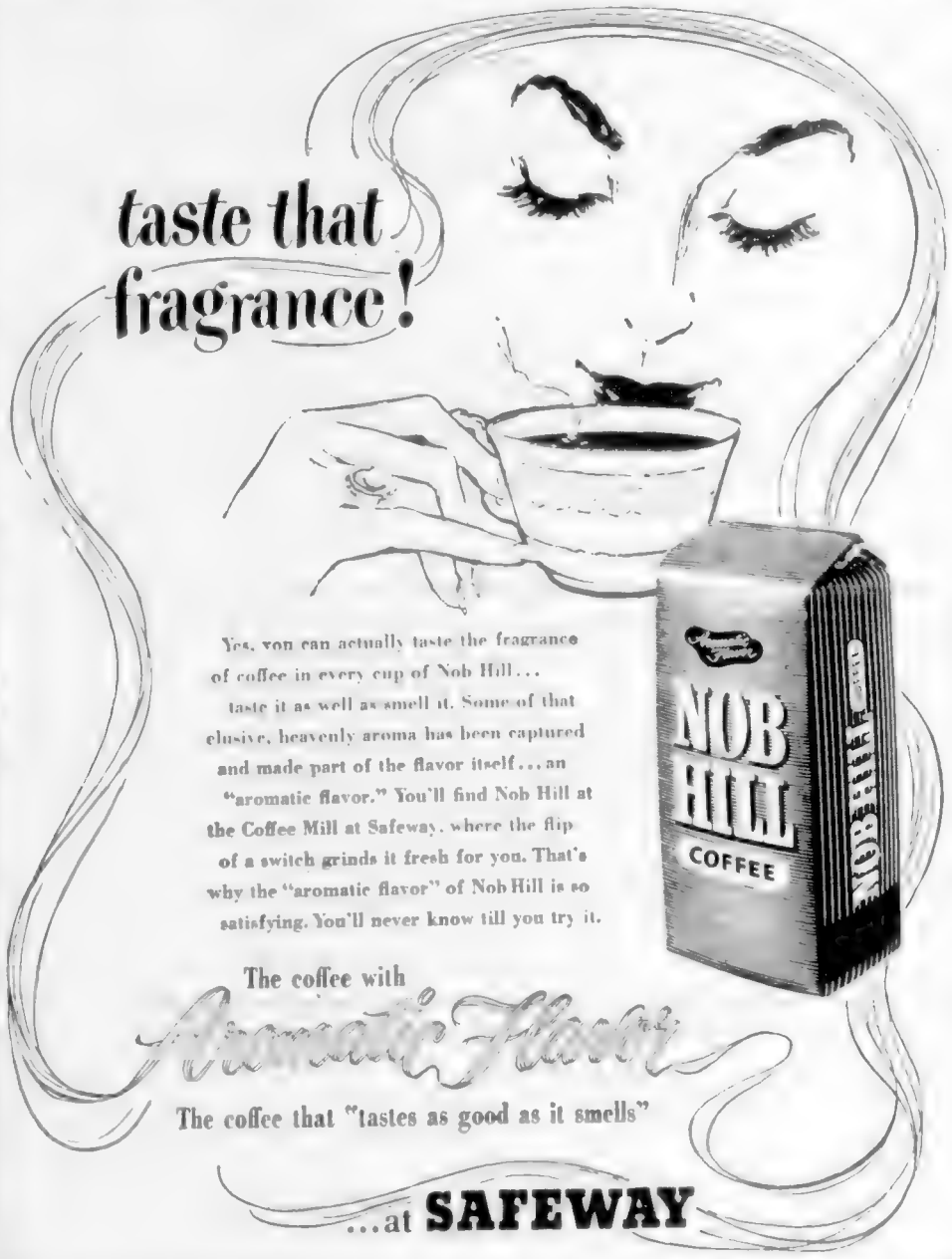

Yes, you can actually taste the fragrance of coffee in every cup of Nob Hill... taste it as well as smell it. Some of that elusive, heavenly aroma has been captured and made part of the flavor itself... an "aromatic flavor." You'll find Nob Hill at the Coffee Mill at Safeway, where the flip of a switch grinds it fresh for you. That's why the "aromatic flavor" of Nob Hill is so satisfying. You'll never know till you try it.

The coffee with Aromatic Flavor

The coffee that "tastes as good as it smells"

...at SAFEWAY

Marconi LIFE-TESTED Television

From Canada's largest electronic specialists precision built television at a new low price!

TV-194 17" CONSOLE... [illegible]

TV-196 21" CONSOLE... [illegible]

TV-192 21" TELEVISION RADIO-PHONOGRAPH COMBINATION [illegible]

features

- Life-like picture quality with Marconi exclusive "Chromatic Contrast"
- Outstanding immunity to electrical interference from appliances, motorbikes and streetcars
- Cascade tuner which instantly stores every channel — it's adaptable to UHF
- Handcrafted cabinets in selected veneers from a new modern furniture factory. The distinctive designs are by internationally famed Federico

$729.50

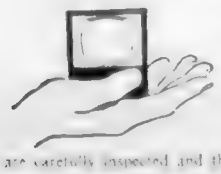

WHAT "LIFE-TESTED" MEANS TO YOU...

It's the extra test by Marconi engineers which gives you the ultimate in dependability.

Here's how we [illegible] and test YOUR television receiver. First, all components are checked by [illegible] control, which assembles are carefully inspected and then the completed chassis is assembled, checked and rechecked for picture and sound. But we don't stop there.

The extra step, "life-testing", enables our engineers to subject every receiver to the equivalent to many years of normal home use. Because we "life-test" our TV receivers and devote more time and more care to testing and checking, Marconi TV receivers consistently exceed their guaranteed performance. The new advanced design, quality engineered Marconi TV chassis is precision built to bring you clear, brilliant, high definition pictures with accompanying noise free Marconi. For extra-mark protection, look for the "life-tested" seal — it appears on the safety glass of every Marconi TV receiver and it's your assurance of top performance and exceptional reliability.

FROM STUDIO TO LIVING ROOM IT'S MARCONI. Many Canadian radio stations have been completely equipped by Marconi. Marconi has supplied much of the studio, monitor and transmitting equipment to the Canadian Broadcasting Corporation stations for [illegible] reception and Marconi

See the complete range of Marconi LIFE-TESTED TV receivers at your dealer

Canadian Marconi Company

MARCONI
RADIO • TELEVISION • ELECTRONICS

Canada's largest electronic specialists

Sixty Riders Expected To Compete In Hunter Trials, Races October 25

Sixty riders, both English spectators. The recent rodeo at the Prentice trophy for hunter

DIFFICULT COURSE

Daily Astrology

By RITA DEL MAR

Vocal solos and dancing rounded out the evening recently when the League of Roses Lancashire and Yorkshire Society held its annual banquet in Terry's.

Presentations were made to the retiring president, E. A. Clarke and retiring treasurer, H. [illegible] fellow.

NOTICE

Come to Art Knapp's

Cash and Carry SALE of NURSERY STOCK

Pantorium Building
Cor. Fort and Quadra
Open Every Day
10 a.m. to 9 p.m.
SAVE 50%

Sample Savings:
Named Varieties Daffodils 3 dozen $1.00
Named Varieties Tulips 14 bulbs for 50c
3ft Evergreens, $2.00 ea.
Cypress Elwoodii, $1.50 pair

Choice Lilies
Various Sizes
at $1.50 a dozen

$100,000.00 Stock
Come in and browse around.
An Art Knapp Event

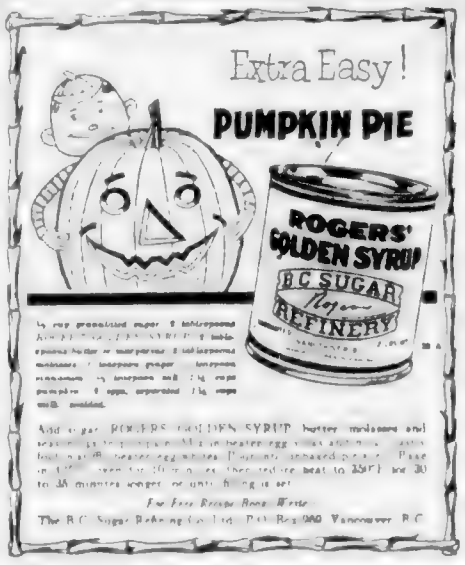

YOU MAKE THE TEST!

Here's what your neighbours say about "The finest wax that money can buy"

HAWES'

"CANADA'S FAVOURITE" WAX

London, Ont.
Dear Sirs:
Fifteen years ago, we bought our one wax and we have hardwood floors downstairs.
They have never had anything but Hawes' Wax on them, and we still get compliments from strangers who take them for new floors.
Yours sincerely,
Mrs. M.G.

Norwood, Man.
Dear Sir:
Last week I used Hawes' Wax on our linoleum - and I want to let you know how very pleased and happy I am with it.
Yours truly,
Mrs. D.G.

Collingwood, Ont.
Sirs:
Just thought I would like to let you know what a good floor wax I applied into your floor wax. For some time now I have used it exclusively as I find it to be very superior to any other wax.
Thanking you again for a wonderful floor wax.
Sincerely,
Mrs. H.L.M.

Shannon Pk., N.S.
Dear Sir:
I am writing to tell you of your wonderful Liquid Wax. I now feel so pleased that I have found a wax that makes my floors really shine.
Yours truly,
Mrs. G.M.

"JUMBO" Food SALE

United PURITY Stores

Watch the pennies you save add up to dollars during PURITY'S Jumbo Food Sale! Shop and save this week—and every week at your neighborhood PURITY store for guaranteed QUALITY at everyday LOW prices.

Prices Effective Thurs., Fri., Sat., Oct. 15-16-17

★ PEAS No. 4 Fancy Markins, 15 oz.	2 for 35c	6 for 1.00	12 for 1.97	24 tins (case) 3.90
★ Cut Green Beans Choice, Markins, 15 oz.	2 for 33c	6 for 97c	12 for 1.90	24 tins (case) 3.60
★ CORN Cream Style, Fancy, Markins, 15 oz.	2 for 33c	6 for 90c	12 for 1.78	24 tins (case) 3.53
★ PEACHES Markins, Choice, 15 oz.	2 for 37c	6 for 1.07	12 for 2.10	24 tins (case) 4.15
★ Fruit Cocktail Hunt's, 15 oz.	ea. 25c	2 for 49c	4 for 97c	6 for 1.45

Start the day right with
ROMAN MEAL
2-lb. pkt 34c

PERFEX BLEACH
16 oz. 18c
32 oz. 31c
64 oz. 56c
Bleach for triple action "Perfex"

Heinz Infant Foods
All Varieties 4½ oz.
3 for 29c

TIDE Regular 39c
TIDE Giant Pkt. 77c
CAMAY Regular 3 for 25c
IVORY SOAP Personal 4 for 25c
OXYDOL Giant Pkt. 67c

Farmerette
ASSORTED MEAT PASTIES, 7 oz.
2 for 27c

SHIRRIFF'S
Good Morning MARMALADE
53c

Dutch Maid
MINCEMEAT
Fruit Tarts
33c

CHIVERS' JAMS
from England
Seedless Raspberry, 12 oz. 35c
Strawberry, 12 oz. 34c
Orange Marmalade, 12 oz. 30c

Win the Cosmic Jackpot with:
STRONGHEART
Dog and Cat Food
2 for 25c
Get Your Free Station CKWX Ticket

TOP GRADE MEATS
Red and Blue Brand Beef Only

Fresh Picnics	lb.	37c
Sliced Beef Liver	lb.	39c
Campfire Bacon	½ lb.	43c
Spare Ribs	lb.	59c
Cottage Cheese	lb. ctn.	21c

Available only at stores with Meat Markets

ATTENTION!

Harriet and Gorge Road Shoppers!

We are pleased to announce that Mr. and Mrs. Sid Vint have completed the building of their new "PURITY FOOD MARKET."

They welcome you to celebrate this event with them and take advantage of the big savings being passed on to you as a member of UNITY PURITY STORES.

FRUITS VEGETABLES

Bananas Golden Ripe 2 lb. 39c
Oranges 344's, Family Favorite 2 doz. 45c
McIntosh Apples Red Ripe, from the Okanagan 2 lb. 23c
Lettuce Heads 12c each
Grapefruit Florida White 3 for 29c

RINSO DETERGENT Giant pkt. 77c

BREEZE — With Free Tea Towel, Giant pkt. 79c

LUX POWDER, Giant pkt. 67c

LIFEBUOY SOAP, Regular 3 for 25c

SUNLIGHT SOAP, 2 for 21c

United PURITY Stores
YOUR GUIDE TO SAFE BUYING

Yemen Coast Desert Scene of Oil Strike

CAIRO (NANA) A rich oil strike in the coastal desert of the Yemen, remote ally of the Arab kingdom adjoining the Aden protectorate, is expected to [illegible] German geologists [illegible]

[illegible] the Red Sea. Drilling tests are so encouraging that [illegible] being rushed [illegible]

[illegible] to the Anglo-Iranian Oil Company.

The entire 75,000 square miles of the Yemen [illegible] until recently, [illegible] by the geologists employed by a West German firm.

This firm will get 25 per cent [illegible]

Arcanum Councils Praised by Leader

Canadian councils in the Royal Arcanum were praised Wednesday by Edward F. Sedgeley of Ft. Angeles, supreme regent for the United States and Canada.

Mr. Sedgeley is currently making a tour of British Columbia [illegible] with Robert Ben [illegible] of Spokane, Wash., grand [illegible]

Speaking at a meeting of the Victoria Council in the Club [illegible] ate with the need of its community.

Tram-Riding Czechs 'Captive' Class

NEW YORK (NANA) A [illegible] new method of forcing the Russian language upon the people of Communist Czechoslovakia has been adopted by the [illegible] street car administration [illegible] Prague, according to Prague newspapers translated by the National Committee for a Free Europe.

[illegible] PROJECT REPORTED

[illegible] weekly posting of a large [illegible] workers agreed to [illegible] to assist Prague citizens in guistic explanations, and [illegible] interested in the Russian language until further notice.

Six of Totem Players Need Pay To Stay On

[illegible]

Sharp Ear Big Help

FORT MADISON, Iowa [illegible]

BONDS
STOCKS
GRAIN
Established 1857
COMPLETE QUOTATIONS AND STATISTICAL SERVICE
JAMES RICHARDSON & SONS
Government at View Telephone Garden 1158

Women Listen To UN Debate, Lose Earrings

UNITED NATIONS, NEW YORK (NANA) [illegible] more than any other [illegible] world.

[illegible]

STORED UNTIL CLAIMED

[illegible]

Much Valuable Work Accomplished

Roads Group Born in 1913

[illegible]

CONSIDERED LATEST

[illegible]

DISCUSSIONS HELD

[illegible]

MEASURES BACKED

[illegible]

Sir Winston Sees Queen

LONDON, [illegible] Prime Minister Sir Winston Churchill [illegible] from Paris Wednesday night a few hours after [illegible] from her summer vacation in Scotland.

It was not announced what they discussed.

The Queen returned by train Wednesday with the Duke of Edinburgh and their children, Prince Charles and Princess Anne.

Princess Margaret, who accompanied them [illegible] Prime Minister also returned to London from [illegible]

She arrived by air several hours after the other members of the Royal family.

The Queen [illegible] for a heavy round of duties [illegible] expected to be in attendance at [illegible] Sunday of the Commonwealth Memorial [illegible]

She [illegible] her [illegible] tour which begins in [illegible]

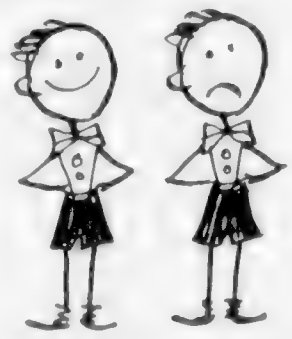

Which twin has the Sheriff's Marmalade?

GIVE GENEROUSLY
When Your Community Chest Canvasser Calls

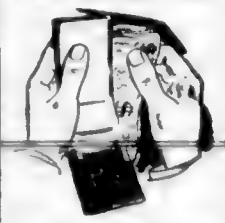

OR GIVE THE "BUDGET WAY"
Divide your donation into equal amounts and have it deducted from your pay or use any other method you wish as suggested on your pledge form.
THE COMMUNITY CHEST OBJECTIVE IS
$210,686.86
It's Easier for All of Us to Give More!

LET'S GO OVER THE TOP!
Oct. 1 to Oct. 16
PLEDGE so MUCH a MONTH

Only PACIFIC and DELTA HAVE IT!

GOLDEN LINED VACUUM SEALED CANS

Mothers
When your doctor recommends a low butter-fat formula for your baby, use Delta Partly Concentrated Skimmed Milk.

FREE OFFER!

A 29¢ package of New, Flavoured Children's Size ASPIRIN... without cost when you buy 79¢ package of regular Aspirin!

HURRY! Offer is for limited time only!

Take advantage of this great introductory free offer before it expires! It's your chance not only to save money, but also to try new, Flavoured Children's Size Aspirin.

It tastes like your child's favourite candy—is so delicious that whenever he needs it, your child will take it without coaxing, fussing or fretting.

In addition, new, Flavoured Children's Size Aspirin is wonderfully convenient to use. Each tablet contains just half the amount of a regular size Aspirin tablet. This ends the nuisance of having to break a tablet in half in order to give your child the usually prescribed dosage.

ASPIRIN
BAYER
TM REG. IN CANADA

Get this $1.08 value for only 79¢—TODAY!

Only Robin Hood fresh-egg Cake Mixes give you such richness such velvety tenderness
because you add your own fresh egg • because they're made with the finest cake flour ever milled

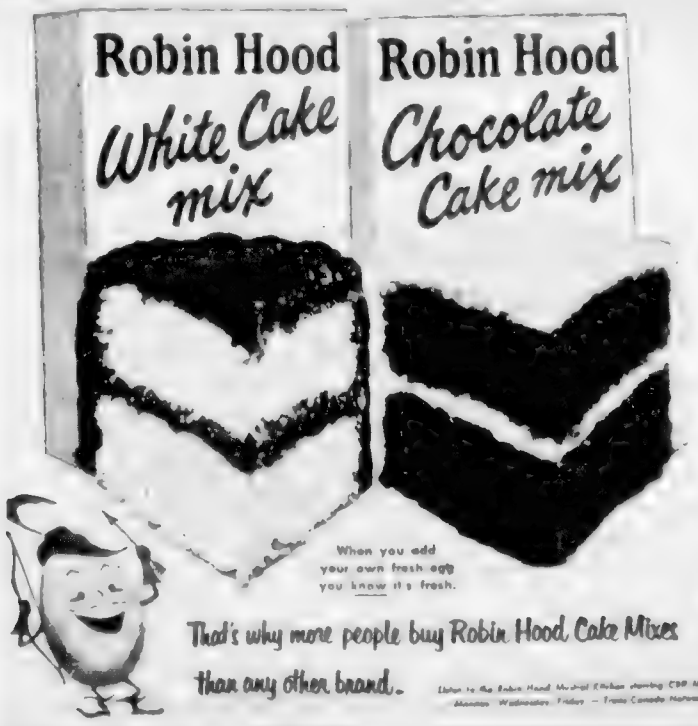

That's why more people buy Robin Hood Cake Mixes than any other brand.

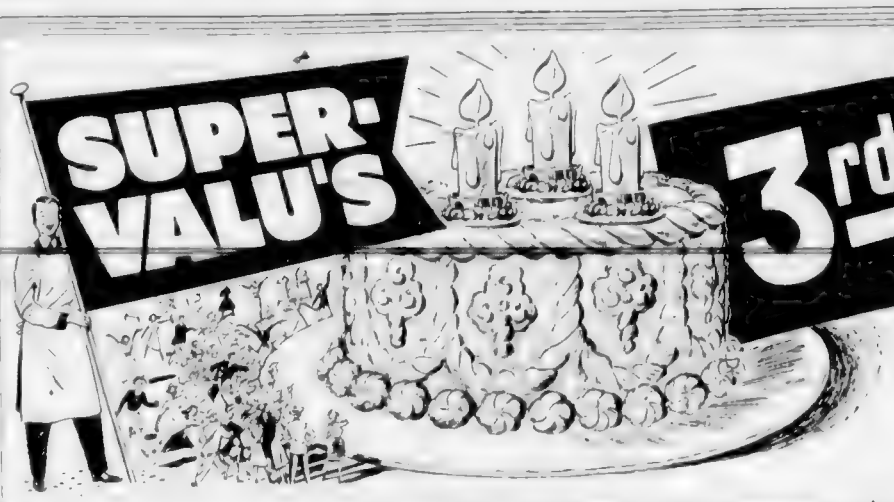

SUPER-VALU'S 3rd ANNIVERSARY Sale

It's Our Birthday but You Get the Gifts!

We say thank you Mrs. B. C. Housewife, with this 3rd anniversary sale . . . here's our way of showing our appreciation . . . low, low prices in every department . . . take advantage of this big food event and save!

★ **RED PLUM JAM** Nabob, Pure, 4-lb. tin **57c**

★ **WRITING PADS** 200 Sheets, Super-Valu Finest Quality, each **49c**

★ **MARSHMALLOWS** Lowney, Angelus, Plain or colored, 16-oz. Cello Bag **39c**

Free 1 Tin AJAX CLEANSER with purchase of **GIANT PACKAGE VEL** at regular price of **77c**

Check These Low Prices

PORK AND BEANS	Nabob, in tomato sauce, 15-oz. tins	2 for 25c
CUT GREEN BEANS	Lunchbox, 15-oz. tins	2 for 27c
PEANUT BUTTER	Squirrel 16-oz. jar	35c
CORNED BEEF LOAF	Boston Australian, 16-oz. tins	2 for 57c
CAKE MIX	Robin Hood, Chocolate, White, Gingerbread 16-oz. pkt	4 for 95c
PEACHES	Nabob, Fancy, 15-oz. tins	6 for 1.00
BISCUITS	Weston's, Assorted Sweet, Cello pkts.	3 for 97c
PEAS	Fresh Frozen at their Peak of Perfection	5 pkts. 1.00
RED PLUMS	Choice Quality, 15-oz. tins	9 for 1.00
TOASTED KRUMBLES CANDY	With Free Balloon 12-oz. pkg.	39c
TOMATO SOUP	Aylmer 10-oz. tins	2 for 23c
VEGETABLE SOUP	Aylmer 10-oz. tins	2 for 23c

GRAPES RED AND CRISP — CALIFORNIA TOKAYS **2 lbs. 25c**

APPLES OKANAGAN McINTOSH Fancy Quality **2 lbs. 23c**

TOMATOES CALIFORNIA Excellent for Slicing 12 oz. TUBE **23c**

CELERY Local, Crisp, Green A Tasty Snack with Cheese **lb. 6c**

BRUSSELS SPROUTS Local, Firm Green Heads **lb. 21c**

BONELESS!

LOIN of PORK Waste Free **lb. 73c** Your Best Buy Today

- **VEAL SHOULDER** Steak or Roast **lb. 39c**
- **BREAST of VEAL** Really Delicious **lb. 19c**
- **T-BONE STEAKS** **lb. 79c**
- **STEAK & KIDNEY** Ready Prepared **lb. 49c**
- **SIDE BACON** Rindless **½ lb. 41c**

Miscellaneous Everyday Low Prices

OLD DUTCH CLEANSER		2 tins 29c
MUFFETS	Quaker, the round Shredded Wheat	2 pkts. 31c
VITA B CEREAL	36-oz. pkg.	33c
QUICK OATS	Robin Hood, 5-lb. pkg.	42c
CHOCOLATE MALTED MILK	Borden's, 1-lb. tin	59c
OVALTINE	Chocolate, 8-oz. tin	69c
OVALTINE	Plain 16-oz. tin	1.15
TOMATO JUICE	Libby's, 48-oz. tin	34c
SPAGHETTI	Heinz, in tomato juice, 15-oz. tins	2 for 35c
CAKE MIX	Little Dipper, 15-oz. pkge.	29c
TIDE	For cleaner clothes and sparkling dishes, large size	39c
OXYDOL	Gets clothes white, giant size	69c
CHAN	Speedeoat Self Polishing Wax 20-oz. tin	57c
POLIFLOR PASTE WAX	16-oz. tin	55c
MARGARINE	Allsweet, 1s	2 lbs. 77c
NIBLETS CORN	Del Maiz 14-oz. tin	21c
NIBLETS CORN	Del Maiz, 8-oz. tins	2 for 27c
CHICKEN SPREADS	Laumerette 1s	14c
KETCHUP	Heinz 20-oz. bottle	32c
OXO CUBES	large pkg.	29c
PANCAKE MIX	Aunt Jemima 3-lb. bag	55c
CHICKEN NOODLE	or Tomato, Vegetable Soup, Lipton's	2 pkts. 25c

DR. BALLARD'S CHAMPION CAT AND DOG FOOD 15-oz. tin — **2 tins 25c**

GREEN GIANT CUT WAX BEANS 15-oz. tin — **20c**

COCOA – FRY'S 1-lb. tin — **73c**; ½-lb. tin — **42c**

GLO COAT – JOHNSON'S Pint tin — **57c**

PERFEX POWDERED BLEACH Small pkge. — **29c**; Large pkge. — **47c**

SWIFT'S MEATS FOR BABIES **2 tins 47c**

SWIFTNING the new Improved Shortening – Excellent for cakes 1-lb. pkg. **34c**

OPEN UNTIL 9 P.M. FRIDAY NIGHT
For the Sale of Smoked and Cooked Meats, Produce and Groceries.
Fresh Meats Will Be Sold at Gorge Rd., and Esteban Ave. Stores Only.

SUPER-VALU FOOD STORES

B.C. OWNED AND OPERATED

Stock Quotations—Market Report

Toronto Mines

Sales		High	Low	Close	Sales		High	Low	Close
4400	Akaitcho Yk	80	82	80	1500	Jacknife			7½
1500	Amer Neph	77	72	77	3000	Jacuiet	8	8	8
30200	Amer Yk	24	20	22½	500	Kayrand			7
2400	Anacon Lead	340	330	331	3500	Keyboycon M	9	9	9
	Anglo-Huron	—		13		Kirk Hud Bay			67
	Anglo-Rouyn			78	300	Kirkland Lake	46	43	43
1100	Ankeno			13	500	Kiond-Kene			
7500	Aquarius Porc	21½	19	21½	525	Labrador	650	640	650
1500	Arjon	9	8½	8½	2500	Lake Dufault	73	68½	69½
3000	Armistice	17	16	15	8100	Lake Lingman	22	20	22
[illegible]									

Closing Averages

DOW JONES:
- 30 Industrials ... 267.51, up 1.42
- 20 railways ... 94.20, up 0.66
- 15 utilities ... 50.53, up 0.26
- 65 stocks ... 102.56, up 0.57
- Shares: 1,290,000.

TORONTO:
- Industrials ... 301.42, up 1.88
- Golds ... [illegible]
- Base Metals ... 139.98, up 0.17
- Western Oils ... 94.16, up 2.39
- Shares: 2,767,000.

MONTREAL:
- Industrials ... 176.60, off 0.50
- Golds ... 69.94, off 0.40
- Utilities ... 92.60, up 0.40
- Pulp, Papers ... 698.21, off 0.74
- Shares: 571,000.

VANCOUVER:
- Golds ... 27.06, off .32
- Base Metals ... 127.79, off .65
- Oils ... 302.43, up 4.28
- Sales: 156,211.

Today's Dollar

MONTREAL CLOSE — [illegible]
Pound sterling [illegible]
NEW YORK CLOSE — [illegible]

Steel Earnings Give Fillip To Wall Street

NEW YORK (UP) — Steel shares with gains ranging to more than a point, [illegible] stock market higher.

The rise in the industrial stocks was the widest in a week. Gains in other departments were mostly in the fractional zone. A few railroad equities displayed a considerable amount of strength.

The rise in the industrial group was touched off by a highly favorable earnings report by Republic Steel. That stock was the bellwether in the section. Republic was the first company to reveal its earnings for the third quarter. It had record sales and its net profit amounted to $2.30 a common share, compared with 81 cents a share in the strike-ridden quarter of 1952.

The market opened mixed and quiet. However, it turned sharply higher just before the noon hour under the leadership of the steels. The list managed to hold its gains throughout the rest of the session.

Oils Go Ahead

TORONTO (CP) — Western oils added more than two points in the exchange index for the fourth consecutive session. Wednesday's leader was Peace River which closed with a 70-cent gain. Most other issues were up accordingly.

Industrials were higher with gains in refining oils and banks.

Base metals traded quietly with a few small losses in seniors. Juniors were firm. Dominion Asbestos led with a 17-cent gain.

Golds were quiet with little trading. Holding companies closed mixed.

Uraniums and New Brunswick base metals were mostly quiet with a few small price changes.

Telephones Strong

MONTREAL (CP) — A stronger tone prevailed on the stock market at the close. The pace of business was light. Losses were generally small but Canadian Westinghouse fell two points to a new low of 57. Steels, carriers, banks, senior metals, beverages and utilities moved forward while senior oils were irregular.

Bell Telephone was a feature closing at 37, up ⅞.

Price changes in mines were generally limited to pennies. Gunnar rose 15 cents.

Western oils were a little firmer. Central Leduc advanced 30 cents to $2 and Del Rio was up 16 at $1.75.

Vantor Busy

VANCOUVER — Oils again took first place in an active session. Vantor and Yankee Princess, both with Peace River interests, were active and higher as was York Oil at 24 cents.

Mines were generally quiet and lower although Giant Mascot was firmer at 17 cents on good earnings report.

Grain Prices

WINNIPEG (UP) — Good buying in flax for export and processing accounts was the only feature of trade. Prices moved narrowly and trading was quiet.

Seaboard demand in flax was accompanied by trade reports that 80,000 bushels were sold to Japan and smaller quantities to the United Kingdom.

Recent export bookings of Canadian wheat include: U.K. 1,005,000 bushels; Japan 700,000; Denmark 225,000; Germany 120,000; Switzerland 360,000; Belgium 95,000 and small quantities to Venezuela and Cuba.

Prices of milling grades of Class Two and IWA wheat were down 1⅞ cents.

	Open	High	Low	Close
Oats				
October	[illegible]	[illegible]	[illegible]	[illegible]
December	69	69	69	69
May	69	69	69	69⅛
Rye				
October	[illegible]	104½	103	103⅛
December	[illegible]	104½	104	104
May	109	109	108½	108⅝
Barley				
October	98	98	97½	98
December	97½	98	97½	97½
May	99½	99½	99⅛	99½
Flax				
October	270½	272	270¼	271⅝
December	258½	261	258½	260½
May	261	264½	261½	264

Cash Grain Close
[illegible]

CHICAGO
[illegible]

Egg Market

To Producer
- Grade A large ... [illegible]
- Grade A medium ... [illegible]
- Grade A small ... [illegible]
- Grade B ... [illegible]

Wholesale
- Grade A large ... [illegible]
- Grade A medium ... [illegible]
- Grade A small ... [illegible]
- Grade B ... [illegible]

Toronto Oils

[illegible]

Montreal-Toronto Industrials

[illegible]

Complete Vancouver Trading

[illegible]

Unlisted and Miscellaneous

[illegible]

New York Market

[illegible]

The above stock quotations are supplied by A. E. Ames & Co., T. B. Burns & Co. Ltd., Hagar Investments Ltd., R. A. Daly Ltd., Investment Dealers' Association and James Richardson & Sons.

Latest Savings Bond Issue Popular

BY HARRY YOUNG
Colonist Business Editor

The eighth issue of Canada Savings Bonds will not go on sale officially until next Monday, but already there is such a placing of orders that its place as the most popular of such issues is not in doubt.

In Victoria, banks and securities houses are being inundated with orders for new bonds, and for the redemption of the earlier issues which pay a rate of only 2¾ per cent, compared with the flat rate of 3¼ per cent offered in the eighth series.

CONVERSIONS LIKELY

Bankers express the view that as soon as the facts are realized, holders of early series Savings Bonds will redeem these and convert them into the new series at a gain of one per cent interest.

The limitation is that each person may hold only $5,000 worth of this series of bonds, but as most of the earlier issues limited the holding to $1,000 the chances of a large conversion in proportion to the bonds held are high.

In addition to those who are seeking conversion, the eighth series also makes a big appeal to those seeking an investment for new savings.

In last year's series, the rate of interest was 3¼ per cent as it is this year, but the first coupon did not mature for 21 months, which reduced the yield for short holders to about 2½ per cent.

PAYABLE FIRST YEAR

In the eighth series the full 3¼ per cent yield is payable on the first year.

[illegible] at any time with a guarantee of 100 cents on the dollar, plus accrued interest, they are an attraction to holders of other government bonds which are liable to market fluctuation.

* * *

VERDICT MAY BE NEAR

Strong market support was again forthcoming Wednesday for the Peace River natural gas companies in which British Columbia is so vitally interested.

A usually well informed authority in Victoria said that he believed some developments in the application of Westcoast Transmission, which aims to pipe natural gas from the Peace River to Vancouver and the Pacific Northwest, may be expected later this week.

Representative of the Westcoast Transmission Company is known to be in New York in anticipation of some call by the [illegible] power commission when [illegible] dealing with the application.

START ON SPRING

If the Westcoast application is granted, it is believed that a start would be made on the pipeline early next spring, and that natural gas might be available in Vancouver within 18 months or two years.

Two Short Term Bonds Offered by Government

OTTAWA (BUP) — The government Wednesday [illegible] $[illegible] in government of Canada short term bonds to provide funds for redemption of maturing bonds issued in 1951 and 1952 and to convert a portion of the second Victory Loan maturing March, 1954.

The new issue includes an issue at 2½ per cent, maturing July 1, 1955 and three per cent bonds maturing May 1, 1958.

The 2½ per cent bonds were offered at 98 to yield about 3.49 per cent at maturity, the finance department said, and the three per cent bonds were priced at 97.15 to yield about 3.69 per cent.

Both issues are non-callable until maturity.

The new bonds are offered to investors through regular investment dealers and banks.

The finance department said second Victory Loan bonds will be accepted for conversion into [illegible] at [illegible] $[illegible] per [illegible] of accrued interest and the receipt of premium of one per cent [illegible] [illegible] 1952.

Japan To Buy Iranian Oil

[illegible] — A [illegible] contract to import controversial Iranian oil has been signed between the Iranian government and a Japanese oil company, the newspaper Asahi reported Saturday. The paper quoted director Juro Ishizaki of Daikyo [illegible] as saying he signed the barter agreement with the Iranian government in August.

Hillman Cars To Cost Less

TORONTO (CP) — Rootes Motors Canada Limited today announced a price reduction of $[illegible] on four models of its Hillman Minx autos. John T. Panks, managing director of the Canadian company, said the price reductions were made possible by increased sales.

Steel Car Gets Big Rail Order

HAMILTON (CP) — The National Steel Car Corporation Limited has received an order for 1,100 box cars from Canadian National Railways. The value is approximately $[illegible].

Work on the order will start early in 1954.

Grain Market In Liverpool To Reopen

LONDON (CP) — The Liverpool Corn Trade Association has announced that trading in wheat futures will be resumed on the Liverpool grain market December 1.

The announcement made Tuesday did not stipulate what the delivery months will be. Futures trading in wheat at Liverpool formerly one of the great world markets, ended in 1939 when war broke out.

Initial trade is expected to be slight. With reference to the yet undisclosed delivery months, it is possible that March deliveries may be the earliest that can be quoted when the market opens at Liverpool. By that time the last of the previously purchased stocks held by the ministry of food should have been cleared from United Kingdom ports to allow private importers full scope of an unencumbered market.

In Winnipeg a spokesman for the Canadian Wheat Board said the reopening of the Liverpool exchange "won't change the picture in Canada as far as we can see at the moment."

The only comment from the Winnipeg grain exchange where the futures market in wheat has been closed since September 27, 1943 was: "We'll wait and see what happens."

A grain exchange spokesman said he doesn't expect the development will make any difference in United Kingdom representation in the trading pit in Winnipeg. "They never pulled their men out of here," he said.

Party to View Pipeline Route

VANCOUVER (CP) — A special train left Vancouver Wednesday for Kamloops with 80 oil and pipeline executives who will take part in official opening ceremonies of the oil pipeline from Edmonton to the West Coast.

The party will see the most rugged part of the pipeline route through the steep cliffs of Coquihalla Pass, and the pumping station at Kamloops.

The party returns to Vancouver Thursday.

The 718 miles of 24-inch mainline pipe from Edmonton to Vancouver was completed three months ahead of schedule.

B.C. Sales Show Biggest Gain

OTTAWA (BUP) — Department stores maintained a sales level 3.6 per cent above that of 1952 during the week ending October 3, the Bureau of Statistics reported Wednesday.

The increase over sales of the corresponding period a year ago reflected increases of 15 per cent in British Columbia, 13.2 per cent in Alberta, 11.8 per cent in Saskatchewan and 0.7 per cent in Ontario. In the Maritimes sales were down 0.4 per cent, in Quebec 1.8 per cent and in Manitoba 2.1 per cent.

Dividends Declared

Royal Bank of Canada 30 cents payable [illegible] record [illegible] and 20 cents extra payable Dec. 15, record [illegible].

Canadian Investment Fund 8 cents payable [illegible] record [illegible].

Royal Oak Dairy [illegible] cents payable [illegible] record [illegible].

San Antonio Gold [illegible] cents payable [illegible] record [illegible].

Dominion [illegible] cents payable [illegible] record Oct. 22 [illegible].

London Stock Prices

LONDON (Reuters) — The London stock exchange opened on a firm note with [illegible] considerations pushed into the background.

British government stocks and foreign bonds were the centre of interest. Germans and Japanese went steadily ahead [illegible].

News that Anglo-Iranian are likely to take up a sizeable interest in the Triad Oil Company of Calgary pushed the Anglo-Iranian shares to a gain of about a quarter.

Domestic industries were firm. Mines were again quiet.

[illegible]

Montreal Bonds

MONTREAL (CP) — An irregular trend ruled Montreal bond markets in moderate trading. Government issues were [illegible] in the long-term and [illegible] in the mid-term. CPR bonds were firmer in the corporate list.

Jordan Delegation Negotiating Loan

LONDON (AP) — A Jordan delegation opened talks here Tuesday with treasury officials on a British plan to extend a credit of £1,250,000 towards the Middle East kingdom's five-year development plan. The Jordan delegation arrived in London Monday by air.

COMPETENT

Stenographer - Secretary available immediately for a job where responsibility, interest in work and ability to deal with the public counts.

Telephone E 7775

REAL ESTATE INVESTMENT STORES AND APARTMENTS

In the Business section of Oak Bay. A Beautiful Building in First-class Condition.

PRICE $75,000

Apply to Mr. Joseph Smith

A. BERNARD & CO. LTD.

629 FORT ST. G 9335

A. E. Ames & Co.
Limited
Investment Securities

Royal Trust Building - 612 View Street, Victoria, B.C.
Telephone: E 4171

TORONTO MONTREAL WINNIPEG VANCOUVER NEW YORK LONDON, ENG.

AUTOMOBILE INSURANCE

DO NOT BE MISLED — CHECK RATES WITH US BEFORE RENEWING YOUR INSURANCE

ADVANTAGES INSURING WITH US:

1. No carrying charges for reasonable terms
2. Personal interest in your problems
3. Claims Promptly settled from this office
4. Insure in Canadian and British Companies

Brown Bros. Agencies Ltd.

Real Estate, Mortgages and General Insurance Agents

1125 BLANSHARD ST., VICTORIA, B.C. E 1184-5, E 1818

LATEST REPORT

Ask your Investment Dealer for the Latest Report and Prospectus of

CALVIN BULLOCK
Ltd.

VICTORIA ADVISORY BOARD

D. MacGREGOR, *Chairman*
THE HON. G. H. BARNARD, Q.C.
THE HON. R. W. MAYHEW, P.C.
H. A. WALLACE F. E. WINSLOW, O.B.E.
NORMAN A. YARROW

THE
ROYAL TRUST
COMPANY

1205 GOVERNMENT STREET, VICTORIA
E. W. PHIPPS, MANAGER

8th SERIES

Canada Savings Bonds

Available at our offices ... Call, telephone or write. We will be pleased to fill your orders promptly.

JAMES RICHARDSON & SONS

ESTABLISHED 1857

OFFICES ACROSS CANADA

GOVERNMENT AT VIEW - VICTORIA

TELEPHONE Garden 1138

Production of Cars Outpacing New Roads

[illegible] of the gravest of our [illegible] mechanized [illegible] he said.

Registration of automobiles reached an all-time high of [illegible] at the end of 1952 and [illegible] mark this year.

[illegible] rather than de[illegible] we will far farther [illegible] than [illegible] said.

NOT EASILY SOLVED

[illegible] streets [illegible] in road traffic [illegible] and quite [illegible] capacity of [illegible] year to [illegible] problem [illegible] be solved over [illegible] said.

[illegible] has done a great deal of [illegible] during the past year and has kept the [illegible] constantly before the public eye.

[illegible] demand for action [illegible] we have made good progress to [illegible]

[illegible] Road Boards [illegible]

GOOD BEGINNING

[illegible]

LOPSIDED EVOLUTION

We [illegible] roads [illegible] have been we[illegible] of this lopsided [illegible] and know that you can't squeeze a gallon of oil into a pint of [illegible]

This problem is one of the gravest of the highway problems [illegible] he said.

[illegible] to be [illegible]

[illegible]

Road Mix Pavements Used with Success

[illegible]

ESSENTIAL TO PAVE

[illegible]

Back to Korea Fourth Time

OTTAWA (CP) — [illegible] B.A. [illegible] of Mr. [illegible] was on his way to Korea Wednesday for the fourth time of duty [illegible] with the medal [illegible] Red Cross of the Red Water [illegible] 31, first went to Korea with the advance party to set up a training camp [illegible] Brigade in [illegible] He served [illegible] Princess Patricia's as [illegible] following Lieutenant-Colonel John M. Rockingham who commanded the unit [illegible] Whom he replaced in Canada by transfer [illegible] Regiment [illegible] a veteran patrol [illegible] of the Second World War [illegible] and the [illegible] Argyll and [illegible] and Scottish [illegible] and Japanese [illegible] Engineers.

Dogwood 'Badges'

The dogwood blossom, traditional of B.C., is to be seen in profusion in the Empress Hotel this week.

Wives of delegates to the Canadian Good Roads Association were presented with leather replicas of this blossom to wear as badges of office during the week of the convention.

"Much more attractive to the ladies than huge buttons with names written on them," L. S. Spencer, president of the association, said.

Split Twins Safely Home

LAFAYETTE, [illegible] — The [illegible] Saskatchewan [illegible] Hospital [illegible]

Wanted—Same Thing

"Come down and register," Hon. L. S. Spencer left, minister of public works and president of the Canadian Good Roads Association of Canada, said to Lieut.-Col. K. C. Soni of the Indian Army, Wednesday. Colonel Soni was sent to Victoria to attend the annual meeting and take back to India some of the ideas to be presented at the convention being held in the Empress Hotel this week.

B.C. Progressing On Road Program

[illegible]

High Officials At Conference

Five Canadian provincial gov[illegible] Road Boards [illegible]

OTHER OFFICIALS

Other provinces represented [illegible]

Highway Bottlenecks Problem for Army

It is almost impossible to travel 100 miles in Canada without getting into a traffic bottleneck, Lieut.-Col. D. W. Cunnington, commandant of the Royal Canadian School of Engineering, Chilliwack, told the Canadian Good Roads Association Wednesday.

Speaking to the 34th annual convention of the association in the Empress Hotel, [illegible] of an improved system of [illegible] traffic control and good high[illegible] ways across the country.

An army fighting or on the move [illegible] ways as much as it can and the extent and capacity of that network is a principal factor in the speed with which the army can move, he said.

MUST BEAR PRESSURE

"The road [illegible] must be [illegible] of highways [illegible] equal to the best existing civil roads," he said.

Stressing the need of better roads, Col. Cunnington said bridges on most Canadian highways are responsible for most of the traffic bottlenecks.

The current [illegible] foot [illegible] the requirements [illegible] and in the province only 2[illegible] bridges are 24 feet or more wide.

CAUSE SLOWDOWNS

Low bridges and bridges re[illegible] to slow down traffic [illegible] slowdowns, he said.

It takes [illegible] one of [illegible] one such bridge at requires a detour of 132 miles.

[illegible] Canadian roads have improved a great deal [illegible] Canada can [illegible] improve [illegible]

[illegible]

DISCUSSIONS SET

[illegible]

For visitors to the staid and tradition-steeped Empress, the presence of the delegates came as a rude shock.

Signs seen only on Canadian highways in the normal course [illegible] delegates to the [illegible] where the West [illegible] were [illegible] were the type of sign to be seen throughout the hotel lower floor.

INTENT ON PROBLEMS

Thronging through the lobby of the hotel were men and women from [illegible] Canada intent on the problem facing the increasing traffic problem [illegible]

[illegible] this week will have a great effect on the traffic conditions you encounter on your holidays next year.

Salt Important For Use on Roads

Salt one of the most commonly available substances in the average Canadian home, is playing an important part in keeping highways safe.

Deputy-Minister [illegible] of the Department of Highways, Victoria, said [illegible] the importance of this common product, Wednesday.

At least 30,000 tons of salt is used on highways in Ontario every winter to liquefy snow and ice for better driving, delegates learned.

MIXED WITH SAND

[illegible]

PTA Meeting October 19

SOOKE HARBOR — A joint meeting of Sooke and Whiffin Landing PTA will be held in the high school, Monday, October 19, at 8 p.m. [illegible] the press [illegible]

[illegible]

Decision in New War Possible in Few Hours

HOME [illegible] — [illegible] Second World War [illegible] Tuesday that the next [illegible] may be [illegible] during the [illegible] hours.

FAREWELL GATHERING

SHAWNIGAN LAKE — [illegible] Lake [illegible] gathered at the home of Mr. and Mrs. W. [illegible] recently after the [illegible] service on Sunday, [illegible] Miss Helen [illegible] was [illegible] to take a six-month course at the United Church Training School at Naramata. Miss [illegible] was the recipient of a [illegible] Bible as a gift from the congregation and the Sunday School.

HORTON

Congratulations to the Province of British Columbia and its municipalities [illegible] Traffic counters and related traffic control specialties on the wonderful setting and arrangements for our Convention.

E. A. Horton Sales Co.
3071 Bloor St. West,
Toronto

BUY SEVEN-UP IN THE HANDY 6-BOTTLE CARRIER OR THE NEW 24-BOTTLE SEVEN-UP FAMILY PACK

C 38

Quality
From Coast to Coast
MELCHERS

RYE	Aristocrat	8 years old
	Anniversary	5 years old
	Viscount	4 years old
	Melchers Special Reserve	3 years old
GIN	London Club London Dry	

melchers
Real Rye
AND QUALITY BRANDS
Coast to Coast

This advertisement is not published or displayed by the Liquor Control Board or by the Government of British Columbia.

Welcome Delegates

TO THE
Canadian Good Road Association
Convention

VULCAN MACHINERY and Equipment Ltd.
WINNIPEG
SERVING CANADA FOR OVER THREE QUARTERS OF A CENTURY

AGENTS FOR

- Allis-Chalmers Industrial Machinery
- Detroit Diesel Engine Division, General Motors Corporation
- Thew Shovel Company
- Baker Manufacturing Company
- Tractomotive Corporation
- Gar Wood Industries Incorporated
- Pacific Car & Foundry
- Butler Manufacturing Company
- British Ropes Canadian Factory Limited
- Ingersoll Road Compressor and Pneumatic Equipment

AT YOUR SERVICE
. . . with EQUIPMENT THAT SERVES

A MESSAGE FROM . . .
HON. PHILIP A. GAGLARDI

THE GOVERNMENT OF
THE PROVINCE OF BRITISH COLUMBIA

DEPARTMENT OF PUBLIC WORKS

Dear Mr. Delegate

[illegible]

Sincerely,
P. A. Gaglardi
Minister

EATON'S Great FALL SALE

Featuring NO DOWN PAYMENT (Minimum purchase 15.00)

THURSDAY OCT. 15 FRIDAY OCT. 16 SATURDAY OCT. 17

Three value-packed days for you to shop and save on household furnishings, wardrobe items . . . gifts . . . at substantial savings and put them on an EATON Account with NO DOWN PAYMENT. Read the Big 16-Page Fall Sale Flyer . . . and check this page for extra dollar-savings in hour specials . . . then join all the thrifty people at EATON'S doors 9 a.m. Thursday!

9 O'CLOCK SPECIALS

On Sale 9 to 10 a.m. If Quantities Last
Please, No Telephone or Mail Orders

Bloomers and Panties
Regularly 1.50
- [illegible]
- [illegible]
- White, sizes medium, large and [illegible]

9 o'clock Special, pair **89c**
EATON'S—Lingerie, Second Floor

Cotton Tea Towels
Ordinarily 39c
- [illegible]
- [illegible]
- [illegible]

9 o'clock Special, each **29c**
EATON'S—Bargain Basement

Men's Fur Felt Hats
Ordinarily 5.95
- [illegible]
- [illegible]
- [illegible]

9 o'clock Special, each **1.99**
EATON'S—Men's Furnishings, Main Floor

Two Interesting Books
Ordinarily 3.00 and 3.50
- [illegible]
- [illegible]
- [illegible]

9 o'clock Special, each **69c**
EATON'S—Books, Main Floor

Men's Travel Gowns
Regularly 7.95
- [illegible]
- [illegible]
- [illegible]

9 o'clock Special, each **4.49**
EATON'S—Men's Clothing, Main Floor

Women's Handbags
Ordinarily 1.98
- [illegible]
- [illegible]
- [illegible]

9 o'clock Special, each **1.49**
EATON'S—Bargain Basement

Bowling Shoe Bags
Regularly 1.19
- Zipper closed type of plastic leather-ette bowling shoe bag
- With contrasting piped trim
- Have carrying handles

9 o'clock Special, each **89c**
EATON'S—Fancy Goods, Third Floor

Printed Tablecloths
Regular 1.49
- Fine quality rayon tablecloths
- Attractively patterned in florals
- Are about 60x36 inches

9 o'clock Special, each **98c**
EATON'S—Staples, Linens and Beddings, Third Floor

36-inch Printed Lystav
Regularly 1.39
- Washable cleaner [illegible]
- Prints on grey, white, green, [illegible]
- Suitable for dresses, [illegible]

9 o'clock Special, yard **89c**
EATON'S—Fabrics, Third Floor

Boys' Sport Shirts
Ordinarily 1.95
- [illegible]
- [illegible]
- [illegible]

9 o'clock Special, each **99c**
EATON'S—Boys' Clothing, Third Floor

Women's Blouses
Regularly 2.95 to 6.95
- Sleeveless cottons, short-sleeved cotton and nylon [illegible]
- [illegible]
- [illegible]

9 o'clock Special, each **1.47 to 3.47**
EATON'S—Sportswear, Second Floor

Slipper Chairs
Regularly 11.95
- [illegible]
- [illegible] with [illegible]
- [illegible]

9 o'clock Special, each **7.98**
EATON'S—Furniture, Second Floor, House Furnishings Building

Girls' Crepe Slips
Regularly 2.49
- Rayon crepe, lace-trimmed straps [illegible]
- Lined bodice, elasticized back bodice
- White only, sizes 8 to [illegible]

9 o'clock Special, each **1.49**
EATON'S—Children's Wear, Third Floor

Boudoir Lamp Shades
Regularly 69c
- [illegible]
- [illegible]
- [illegible]

9 o'clock Special, each **39c**
EATON'S—Electrical Department, Main Floor, House Furnishings Building

White Enamel
Ordinarily 1.49
- [illegible]
- [illegible]
- [illegible]

9 o'clock Special, quart **89c**
EATON'S—Paints, Second Floor, House Furnishings Building

Marquisette Mill Ends
Ordinarily 59c yard
- [illegible]
- [illegible]
- [illegible]

9 o'clock Special, yard **29c**
EATON'S—Draperies and Curtains, Second Floor, House Furnishings Building

Coronation Souvenirs
Ordinarily 49c
- Cups, saucers, plates in group
- Queen Elizabeth picture on each piece
- [illegible]

9 o'clock Special, each **39c**
EATON'S—China, Main Floor, House Furnishings Building

Nylon Casting Line
Regularly 1.35
- Waterproof and hard braided [illegible]
- [illegible]
- [illegible]

9 o'clock Special, each **97c**
EATON'S—Sporting Goods, Main Floor, House Furnishings Building

Congoleum Rugs
Seconds
- In floral and block designs
- All with colourful borders
- Size 9x12 [illegible] imperfections are [illegible]

9 o'clock Special, each **7.79**
EATON'S—Floor Coverings, Main Floor, House Furnishings Building

Chamois Brushes
Regularly 3 for 79c
- [illegible]
- [illegible]
- [illegible]

9 o'clock Special, each **10c**
EATON'S—Notions, Main Floor

Men's Watch Bracelets
Regularly 4.50 and 6.95
- Gold-filled expansion styles
- [illegible]
- [illegible]

9 o'clock Special, each **2.25** and **3.47**
EATON'S—Jewellery, Main Floor

Women's Dress Shoes
Ordinarily 5.95
- Clearance of better grade shoes
- Wide variety of colours in the group
- Pumps and sandals in broken sizes.

9 o'clock Special, pair **2.99**
EATON'S—Family Shoe Centre, Second Floor

Furnace Scoop
Regularly 1.69
- For removing ashes from [illegible]
- [illegible]
- Size about [illegible] inches, [illegible]

9 o'clock Special, each **1.19**
EATON'S—Hardware, Lower Main Floor

Canned Salmon
Big Saving!
- [illegible]
- [illegible]
- [illegible]

9 o'clock Special, can **29c**
EATON'S—Foodateria, Lower Main Floor

2 O'CLOCK SPECIALS

On Sale 2 to 3 p.m. If Quantities Last
Please, No Telephone or Mail Orders

Children's Slippers
Ordinarily 2.95
- [illegible]
- [illegible]
- [illegible]

2 o'clock Special, pair **1.99**
EATON'S—Family Shoe Centre, Second Floor

Protectolite Tape
Ordinarily 1.25
- [illegible]
- [illegible]
- [illegible]

2 o'clock Special, roll **89c**
EATON'S—Auto Accessories, Lower Main Floor

36-inch Cotton Eyelets
Regularly 2.25 to 2.95
- Attractive [illegible] designs on cotton [illegible]
- [illegible]
- [illegible]

2 o'clock Special, yard **1.29**
EATON'S—Fabrics, Third Floor

Cotton and Rayon Tablecloths
Ordinarily 89c
- [illegible]
- [illegible]
- [illegible]

2 o'clock Special, each **69c**
EATON'S—Bargain Basement

Maternity Dresses
Regularly 10.95 to 35.00
- Figured cotton and rayon [illegible]
- Smart one and two-piece styles in the group
- Sizes 12 to 18 collection

2 o'clock Special, each **5.47 to 17.50**
EATON'S—Dresses, Second Floor

Men's Work Shirts
Ordinarily 8.95, ½ Price
- Warm [illegible] for work or sports wear
- Rubber [illegible] snap closure, one pocket
- Tan [illegible] [illegible]

2 o'clock Special, each **4.47**
EATON'S—Men's Furnishings, Main Floor

Men's Smart Slacks
Regularly 5.95 to 25.00
- Rayon, nylon and all-wool fabrics
- Handsome size range [illegible] to 46
- [illegible]

2 o'clock Special, pair **2.97 to 12.50**
EATON'S—Men's Clothing, Main Floor

Girls' Winter Pyjamas
Ordinarily 1.98 and 2.49 Pair
- [illegible] cotton flannelette
- [illegible]
- Elastic waist trousers, sizes 3 to 6, 8 to 12.

2 o'clock Special, pair **1.49 and 1.99**
EATON'S—Children's Wear, Third Floor

Plastic Side Drapes
Ordinarily 2.75
- Bright leaf or floral patterns
- Yellow, grey or white backgrounds
- Size about 27"x84" each drape.

2 o'clock Special, pair **1.98**
EATON'S—Draperies, Second Floor, House Furnishings Building

Scenery Pictures
Ordinarily 1.39
- Wide variety of attractive subjects
- Modern frames, some with matching mattes
- Size about 11x13

2 o'clock Special, each **79c**
EATON'S—Pictures, Second Floor, House Furnishings Building

Stamped Luncheon Cloths
Ordinarily 1.29
- Attractive Osnaburg luncheon cloths
- Stamped in cross stitch designs
- Size about 45x45 inches.

2 o'clock Special, each **98c**
EATON'S—Wools and Fancy Goods, Third Floor

Heraldic Necklets
Regularly 1.50
- [illegible] to choose from
- [illegible]
- [illegible]

2 o'clock Special, each **75c**
EATON'S—Jewellery, Main Floor

School Children's Scribblers
Ordinarily 5c each
- Popular [illegible] for school, home or office use
- [illegible]
- [illegible]

2 o'clock Special, 10 for **39c**
EATON'S—Stationery, Main Floor

Badminton Shuttles
Regularly 45c
- [illegible] badminton birds
- [illegible] and practice
- [illegible] low price

2 o'clock Special, 3 for **89c**
EATON'S—Sporting Goods, Main Floor, House Furnishings Building

Glass Cake Plates
Ordinarily 59c
- Practical 12-inch diameter size
- Made with a removable handle
- A lovely little shower gift

2 o'clock Special, each **29c**
EATON'S—China and Glassware, Main Floor, House Furnishings Building

Light Bulbs
Regularly 23c each
- [illegible]
- [illegible]
- [illegible]

2 o'clock Special, each **12c**
EATON'S—Electrical Department, Main Floor, House Furnishings Building

Bridge Table Covers
Ordinarily 1.49
- Quilted plastic bridge table covers
- In colours of green, [illegible] wine, charcoal [illegible]
- At a special low price

2 o'clock Special, each **97c**
EATON'S—Notions, Main Floor

Boys' Denim Jeans
Ordinarily 3.95
- Cotton denim plus woven nylon
- Extra long wearing, zipper closing
- Sizes 10 to 14 years.

2 o'clock Special, pair **2.69**
EATON'S—Boys' Clothing, Third Floor

Have You Given Yet?

Help put the community "over the top"

Remember, a generous heart is a happy heart

Enjoy a Delicious Lunch in the
VICTORIA ROOM
Fourth Floor

There will be "Hobby on the spot" for these dollar-saving 2 o'clock Specials. You'll find the food delicious and the atmosphere comfortable and relaxing.

READ THE 16-PAGE FLYER
DELIVERED TO YOUR DOOR!

Store Hours: 9 a.m. to 5 p.m. — Wednesday: 9 a.m. to 1 p.m.

- If You Can't Shop in Person . . . Dial B 7141, Ask for the Order Line . . . or Write to EATON'S Shopping Service for Flyer Items

REMEMBER, NO PHONE OR MAIL ORDERS TAKEN ON HOUR SPECIALS FEATURED ON THIS PAGE!

LOCAL NEWS

The Daily Colonist.

(ESTABLISHED 1858)

CLASSIFIED
Telephone E 4111

NO. 257—NINETY-FIFTH YEAR | VICTORIA, BRITISH COLUMBIA, THURSDAY, OCTOBER 15, 1953 | SECOND NEWS SECTION

Premier Indicates Early By-Election To Seat Gunderson

A by-election to seat Finance Minister Einar Gunderson will be held before long, the legislature learned Wednesday.

Premier Bennett gave out that much information in a debate on the Elections Act but he didn't say where the contest will be held. That is still the number one mystery in political circles.

Liberal leader Arthur Laing speaking on the government's new elections bill, tried to flush some facts when he began by disarmingly remarking that "This is the season when the quiet calm of autumn is riven by the keening and cawing of the migratory birds.

TIP-OFF GIVEN

"This bill," he added "is the tip-off that the migratory bird of the treasury benches is about to take wing again."

He didn't know where Mr. Gunderson who was appointed to the cabinet then elected in a Similkameen by-election, later defeated in Oak Bay—would alight next.

"I've been watching the members on the government side of the house to see whose head is going to come off," he said, "but I can't tell yet."

There was a rumor, he said, that the announcement would be made Saturday.

"We're ready for this by-election," he declared.

"My honorable friend won't have long to wait," Premier Bennett assured him.

LIBERALS' VIEW

Liberals in the House are convinced the abolition of the alternative ballot under the new bill is designed mainly to make it easier for Mr. Gunderson to win a seat.

The finance minister led the field in Oak Bay after the first count in the June election.

Under the simple "X" ballot, which is being restored in B.C., he would have been elected. But in the transfer of second choice ballots he lost out to Liberal P. A. Gibbs.

Bruce Brown, (Lib., Prince Rupert) referred to the new elections act Wednesday as the Gunderson Benefit [illegible]

Unexpected Bag

Sharp-shooting of 22-year-old Keith Parsons, 151 Bushby, resulted in unexpected bag of 100-pound female cougar Wednesday morning. Deer-hunting near Peace Lake in the Highlands district, he had sighted and was stalking two deer when he realized he wasn't the only stalker. The young hunter thought at first big cat was a doe until he saw its tail. From a distance of about 60 feet he killed the cougar with two shots, one in the eye, the other in the throat.

Liberals, CCF Fail in Last Efforts To Raise Detailed Debate on Estimates

A renewed attempt by both Liberal and CCF opposition members to force a detailed discussion of estimates failed at Wednesday's sitting as the government's supply bill passed third and final reading.

Premier W. A. C. Bennett and his government have consistently held the view that because the $172,950,466 estimates were passed in the spring and this confirmed by resolution of the present House questions on details of departmental expenditures are out of order during discussion of the supply bill.

The supply bill is to provide about $79,000,000 for government operation until March 31, 1954. The first supply bill, passed in the spring, provided about $94,000,000 for expenses until this session.

Several questions regarding allocation of funds were not answered by the premier and ministers. P. A. Gibbs (L., Oak Bay) said this was "a new house" and that "any other government would have had new estimates brought down."

His motion to reduce the capital - expenditure - out - of - income item by $10,000,000 was defeated.

Randolph Harding (CCF, Kaslo-Slocan) said he had been disturbed by references to the state of the hospital insurance fund and that members are entitled to know. Four questions he addressed verbally regarding the fund were unanswered.

Arthur Brown (L., Prince Rupert) wanted an answer about a large sum of money spent in the Fort George district. He asked whether it had been transferred from Prince Rupert or any other district. He cited a newspaper story which quoted Ray Williston (SC, Fort George) as saying such a transfer was made.

Premier Bennett said the story was wrong and Mr. Williston said "I was as close to the truth as we are to the South Pole."

Liberal leader Arthur Laing said the reason for the [illegible] supply bill [illegible] was so the finance could be discussed at the fall session when the new government convened. The premier asserted that the supply bill was voted that way so the defeated Social [illegible] government could operate only until a new election was called.

Accused Man Found Insane

NANAIMO, B.C. (CP) — A verdict of not guilty because of insanity was returned by an assize court jury here Wednesday in the trial of Douglas Winter Cook, 2[illegible], charged with the murder of his father in 1949.

Mr. Justice A. D. Macfarlane ordered Cook to be held in close custody at Oakalla prison pending the wishes of the lieutenant-governor. The jury deliberated for 2[illegible] hours before reaching a verdict.

The murder charge was laid against Cook this year upon his release from Essondale Mental Hospital where he spent the last four years.

The father, Marvin Winter Cook, was shot in his restaurant confectionery at Duncan, B.C., in March, 1949. Mrs. [illegible] [illegible], a Crown witness at the trial, testified that she was at the premises at the time of the shooting and had seen the accused run from the premises.

Psychiatrists called in by the defense testified that they believed the impaired state of the accused's mental reasoning indicated he did not have complete understanding of the nature and quality of the acts committed prior to and after the shooting as well as the shooting itself.

They testified that Cook was insane at the time he was admitted to mental hospital after the shooting and that he was insane at least a week before.

Bill Goes to House To Validate By-Law

A bill to validate Victoria's $150,000 nursing home by-law was introduced in the legislature Wednesday afternoon.

The bill removes any doubt as to the legality of the city turning over $150,000 in land sale funds to the Victoria Nursing Home Society, a private organization.

It makes the city's by-law "valid and binding" and provides that "no liability shall attach to any person under Section 537 of the 'Municipal Act'."

The city gave final passing to the by-law two weeks ago after obtaining the assent of the ratepayers earlier in September.

The legality was questioned earlier in the year as Section 537 sets out certain specific uses for land sale funds, not including grants to private organizations.

Nation-Wide Move Favored by TUC

Shorter Work Hours Urged

BY BILL MAVOR
Colonist Staff Reporter

VANCOUVER — Immediate nation-wide implementation of a six-hour five-day work week was advocated Wednesday by the Trades Union Congress.

The 100 delegates to the province's first TLC convention made their call for the 30-hour week only an hour after the formal opening.

The convention jumped quickly into debate and criticism. President James Barton hit back at verbal slaps by CCL vice-president Charles Millard.

Mr. Millard earlier this week told the IWA convention here that only the CCL is an autonomous body in Canada. He charged that the TLC is a subordinate of the American Federation of Labor.

"His remarks are unfair," Mr. Barton said.

Mr. Barton was backed by John Bruce of Toronto general organizer of the plumbers' union. "The TLC is growing, others are falling," said Mr. Bruce, a 60-year veteran of trade unions.

Delegates stressed that the TLC rules its own roost, only "co-operating" with the AFL.

Mr. Barton and TLC national president Percy Bengough took new swipes at the Canadian Bar Association. Mr. Bengough presented the charter to the congress, a TLC affiliate.

Mr. Bengough reiterated previous statements that Bar Association resolutions against strike action and union officers would hamstring unions.

"They've stuck their legal beaks in again," said Mr. Barton.

Mr. Bruce in the presence of Labor Minister Lyle Wicks advocated abolition of the Industrial Conciliation and Arbitration Act for "complete freedom of labor."

"Lawyers are becoming dictators," he continued. "They're trying to lay a foundation which doesn't represent workers."

The TLC in its first year has 90 affiliates representing about 35,000 workers in the province, reported secretary R. K. Gervin.

Labor Minister Wicks, who will return to the convention Friday, told delegates that the new group had given co-operation to the government and has shown responsibility in its duties.

The resolution calling for the six-hour work day was based on technological advances having led to a rise in man-hour production and as a method of continuing full employment.

It was passed with another asking the government to make compulsory a 40-hour five-day week. Present maximum requirements are 44 hours a week and not five days.

Delegates also decided to "adhere rigidly" to the principle that overtime work is a threat to union conditions and that overtime rates were established only as a penalty against employers.

It was asked that the Industrial relations board grant overtime permits only after consent of the union affected. In all cases of reduced hours take-home pay should not be reduced, according to resolutions.

The congress wants the Industrial Conciliation and Arbitration Act amended to provide that one employee is an appropriate unit for collective bargaining. Two or more persons are now necessary to form a unit.

In Victoria there are more than 60 one-man service s[illegible] [illegible] said the automotive workers' Island business agent George Reside. They cannot avail themselves of union action under present law, he said.

Finholm Heads Rifle Club

PARKSVILLE — Victor Finholm, Jr., was elected president of Mount Arrowsmith Legion Rifle Club at the recent annual meeting.

Other officers are vice-president, J. Ryan; secretary, Robert Knox; treasurer, Ian F. Hart; range officer, Jack Britton. All were re-elected.

Assistant range officer is Bill Massey and members of executive, James Dobbie, Charles Higgins and Frank Sheldrake. Alec Young was appointed to take charge of the annual pre-Christmas turkey shoot.

Top marksman for the Legion was Jack Britton who was presented with the Sheldrake Trophy for marksmanship by Mr. Sheldrake.

Diggon May Be Candidate

— AROUND TOWN —

Harold M. Diggon, prominent city businessman, said Wednesday he may enter the December civic election campaign as an aldermanic candidate, but will definitely not seek the mayoralty.

He had been considering the possibility of running as a candidate for mayor but decided against such a step because there were already five candidates in the running. He said he considered this a large enough field for such an important office.

Mr. Diggon was a member of city council from 1945 to 1951 and handled many important council posts in that time.

He said he now has a great deal of spare time at his disposal and feels he could "contribute something" to the business of running the city.

* * *

Combined efforts of the BPO Elks (Victoria No. 2) Lodge and the ladies of the OORP are being directed toward a superfluity sale to be held in the Elks Home, 732 Cormorant Street, on Saturday.

The sale will start at 10 a.m. and will include stoves, heaters, clothes, books, and many other articles for sale.

Proceeds will go to local charities, Save the Children Fund and the cerebral palsy fund.

* * *

Presentation of $1000 in scholarships will be made at the Victoria College annual assembly, which will be held Friday at 8 p.m.

Last year's second year winner was Lyle Robertson, and the first year winner was Ann Coleman.

Roderick L. Haig-Brown will be guest speaker and will talk on "Divine Discontent."

* * *

A British newspaper executive who intends to write a book about Canada has arrived in Victoria for a week's visit.

He is Kenneth Johnstone, commissioned to write the book by the McGraw-Hill Publishing Company.

* * *

A delegation of six residents who live on the Richardson bus line will meet the transportation committee in Room 18 of the City Hall Thursday at 10:30. Six p.m. bus along this route was recently taken off and residents have filed petitions protesting the move.

Low Bid $400,000 On Nursing Home

Tenders for the addition to the Victoria Nursing Home on Gorge Road were opened this week with the lowest bid of slightly less than $400,000 submitted by Farmer Construction Ltd.

Other bids were submitted by Commonwealth Construction, Luney Brothers & Hamilton, George Wheaton and McKinty & Sons.

MEETING PLANNED

F. E. Winslow, chairman of the board of directors of the Nursing Home Society, said Wednesday night he expected a special meeting of the board would be called in the next two weeks to award the contract for construction.

The addition to the nursing home will provide 104 beds for the care of aged male patients. Space will also be available for occupational and physio-therapy facilities and a small surgery.

Federal, provincial and municipal governments will share construction costs on a three-way basis.

Totem Poles Film Subject

Color movies of the decaying totem poles of the Queen Charlotte Islands will be featured in an address to be given by Wilson Duff, provincial Museum anthropologist, to the monthly meeting of the B.C. Indian Arts and Welfare Society at the Arts Centre, Moss Street, at 8.15 p.m. Thursday.

Mr. Duff made the movies this summer during a survey of the long-deserted Haida Indian totem pole villages. While most of the totems have rotted away there are still many fine examples of magnificent Haida sculpture which could be salvaged and preserved and Mr. Duff is attempting to promote a program to do this.

The public is invited to attend.

Polio Total Increased By Islanders

A 11-year-old Duncan boy and an 11-year-old girl from Port Alberni were admitted to Royal Jubilee Hospital Tuesday night and Wednesday suffering from polio.

The admissions raise to 98 the number of polio cases sent to Royal Jubilee this year from various Vancouver Island centres. Total number stricken with the disease in the Greater Victoria area stands at 85.

A Port Alberni logger died of polio on Tuesday.

Peter Robert Byrne, 36, a Port Alberni resident for 26 years, was the second polio fatality at the West Coast General Hospital in a month. The first victim was a baby.

Alberni district doctors have warned residents that polio remains active in the district with 18 cases reported to date.

Young Victim Of Shooting To Be Buried

PARKSVILLE — Funeral services will be conducted at 2.30 p.m. today at St. Anne['s] [illegible], French Creek, for David Charles Robson, 17, victim of a hunting accident near here Sunday.

The youth was the only son of Capt. and Mrs. F. C. Robson of Parksville and a popular senior at Qualicum Beach High School.

He was born in Vancouver and spent several years at [illegible] [illegible] before moving here with his family three years ago.

CHEMAINUS — Funeral services were held at St. Ann's Church, Tzouhalem, for [illegible] David Maher, aged 17, who was accidentally killed when the car he was driving ran into the rear of an E & N passenger train on October 9 at [illegible] Crossing on the [illegible] Road south.

Requiem Mass was sung by Rev. Father Lanzier.

Today's Events

THURSDAY, OCTOBER 15

12—Joint Rotary Club-Good Roads Association luncheon—Empress Hotel.

2.15—Women's Progressive Conservative Association annual meeting—Orange Hall, Courtney Street.

7.15—Victoria Contractors' Association, Monterey.

7.15—League of Roses Halloween party, 901 Government.

8—Annual meeting Victoria Gladiolus Society, City Hall.

8.15—Illustrated address by Wilson Duff at meeting of B.C. Indian Arts and Welfare Society, Arts Centre.

Island Soldier Nearing Home

A South Wellington soldier Lance Bdr. H. D. Colett, Royal Canadian Artillery, is due home from the Far East Thursday, an army spokesman said Wednesday.

Bdr. Colett has served in Japan and Korea for the past 12 months with the 25th Infantry Brigade and will be entitled to 60 days leave. He is flying home aboard a CPA plane, due in Vancouver at approximately noon Thursday.

CHEMAINUS — In police court before Magistrate W. H. Bryant, Ed Williams and Norman Allen Foster, both of Chemainus, were charged with causing a disturbance and each fined $20 and $5 costs.

Williams was also charged with not having a driver's license and was fined a further $20 and $3 costs.

Roy Arnold Heckman, taxi driver from Ladysmith, was charged with exceeding 50 mile-an-hour speed limit on Chemainus road and fined $20 and $4 costs.

Phillip Clifford Thomas was charged with careless driving and fined $20 and $5.60 costs.

Water Woes Continue

NANAIMO — A water problem keeps hitting Nanaimo with regularity. For weeks the city waterworks department has been concentrating efforts on repair of the 18-inch main, the chief source which has broken at varying locations.

City Works Superintendent C. F. "Bud" Newcombe had to report Wednesday that the main had broken again at Harewood Road near Hillcrest Avenue in an area not yet a portion of the city but where city extra services are provided.

PREVIOUS BREAK

The area was one in which a break occurred last Saturday when repairs were accomplished in six hours.

Mr. Newcombe announced that new pipes would be installed at a saving of time because of previous work.

The recurrent breaks are regarded locally as a natural outcome of long-time service and point up the desirability of the new Greater Nanaimo Water Board for which a bill is passing through the legislature this session.

Traffic Film For Road Men

"Sidewalk Superintendent" will be the title of a film on traffic conditions to be shown the delegates to the 34th annual convention of the Canadian Good Roads convention on Thursday.

Also scheduled as one of the highlights of the Thursday agenda is a report of an Idaho road test, to be reported on by W. N. Carey, project engineer and CGRA observer.

Seen in Passing

Helen Cox stepping off Douglas against the red light and jumping back in time to avoid being hit by a passing truck . . . **Gordon Taylor** running to catch a bus on Douglas near Fisgard—but not making it . . . **Mrs. Sheila Morgan** window shopping downtown with her two children . . . **Ann Ellis** pausing for a quick check on the window-posted menu of a Broad Street restaurant . . . **Doreen Veness** and **Donald Bissett** window shopping on Government Street . . . Insurance man **Fred McGregor** in the rush hour crossing with the lights at Yates and Douglas . . . **Doreen Tyler**, recently returned from B.C.'s Interior, renewing acquaintances on Douglas Street . . . Dental nurse **Florence Russell** on Johnson Street heading home to supper.

Rites Friday For Resident Of Nanaimo

NANAIMO — Last rites for Miss Effie Dora Whitta, well-known Harewood resident, take place Friday at 2.30 p.m. from D. J. Jenkins Chapel.

The well-known resident died Wednesday at the age of 64. She was a native of Cornwall, England and came to Nanaimo with her parents at the age of 2.

Surviving are four brothers, Stanley, William and Ralph, in Nanaimo and Jack in Vancouver; two sisters, Mrs. A. M. Davidson and Mrs. Redvers Tunstall, Nanaimo.

Rev. Robert Moses, St. Andrews United Church officiates.

Weather Forecast

East Coast of Vancouver Island—Cloudy. Occasional light rain in the morning. Little change in temperature. Winds light. High at Nanaimo 60.

West Coast of Vancouver Island—Cloudy with showers. Little change in temperature. Winds light. High at Estevan, 57.

Where . . .

. . . is the strangest town? For the answer turn to the classified section of today's Colonist.

Dairymen Prepare Plans For Milk Board Hearing

Representatives of the Vancouver Island Dairymen's Association will meet next week with the B.C. Milk Board to present recommendations regarding milk sale regulations.

The meeting will be held at 2 p.m. Wednesday at the City Hall in Ladysmith.

Henry G. Robinson, secretary-manager of the association, said directors of the organization will meet Friday morning in Duncan to draft their plans for the conference with the milk board.

CONTENTIOUS ISSUE

One of the most contentious issues since decontrol of prices above the producer's level has been that of a milk quota for producers outside the Island. Some Island producers object to any move which would give non-Island producers a permanent share of the Island market.

Guild Players Rehearse Opener

Members of Victoria Theatre Guild are busy this week rehearsing their first production of the winter season, Affairs of State, which opens Saturday, October 17, at Langham Court Theatre for a week-long run. Lieutenant-Governor Clarence Wallace and Mrs. Wallace and other Guild patrons will attend the opening performance of the sophisticated comedy. Shown above, from left, at a dress rehearsal are Ken Bostock, Don Ross, Carol MacCormac, Clarke Gilbert, Phyllis Knight and Roy Bledsoe. Director of the production is Barbara Smythe.

Zoning Hearing Held

ALBERNI — A public hearing to consider amending the zoning by-law was held in Alberni council chambers Tuesday evening with no objections raised to the proposed amendments. Following discussion, first reading was given to the amending by-law which will permit establishment of bungalow courts in number one residential zone.

A definition of "bungalow court" will be written into the by-law as consisting of at least four housekeeping units facing on a central court. Minimum specifications for each unit was set at 750 square feet floor space with minimum value of $3,500 per unit. Specifications for the court area were at 60 feet with 10 feet minimum distance between buildings.

Works crew will have new boots purchased from water department funds. At Tuesday night's council meeting Ald. J. C. Trebett reported that the hip gum boots purchased three years ago were worn out. He asked that authorization be given to order new boots.

British Silk Exhibit To Be on Display Here

... This year the ... Hudson's Bay ... quality ...

trait of Her Majesty on a silk crepe de chine square.

F. W. T. Mitchelmore, U.K. trade commissioner for B.C. ...

New President

MRS. GRIMMER

At the final session of the provincial conference held at the Empress Hotel during the week end Mrs. Helen Grimmer of New Westminster, B.C., was ... president ... who is retiring after ... two years in that office.

... Ker Milling Company, New Westminster.

Miss Ena McHallam of Port Alberni was elected as provincial ...

Mrs. L. Edgson New President

...

Beauty and You

By MARION MATTHEWS

Elegance is the newest watchword in fashion ... beauty must keep pace ... picture you present is to be one of ... Beautiful fabrics with ...

... The silhouette that flatters the figure ... feet and hands ... be carefully groomed and handsomely accessorized.

For fall and winter there is ... we have arrived at a sensible ... attractive and new for every type ...

... son. Heighten your own coloring when the costume demands it. There are many light off ...

Select some real colors for ...

Former Victorian Married in South

...

Today's Pattern

by Laura Wheeler

PLAYMATE POCKETS!

Delight your little girl—jiffy ...

LADY MAE SHOPPE

MID-MONTH Specials

BLOUSES REG. TO 6.95 1/2 PRICE

SKIRTS 5.95

NYLON SLIPS 4.49

NYLON NIGHTIES 6.95

BRIEFS 89c

HANKIES 3 for 97c

Discontinued Line of BRASSIERES 1.79

OTHER UNADVERTISED SALE ITEMS. COME IN EARLY TODAY

Lady Mae SHOPPE

GIVE YOUR SKIN 4 TO 6 MONTHS' YARDLEY Beauty Care FOR JUST $5.00

Oatmeal Complexion Soap is kind to even the most sensitive skins. It is your first beauty step, per tablet ... 40c

Yardley Liquefying Cleansing Cream ... penetrates the pores to float out deep down dirt. Yardley Dry Skin Cleansing Cream is specially made for dry skins $1.50

Yardley Night Cream ... for massage and to help regulate and lubricate your skin ... $1.85

Yardley Astringent ... Toning Lotion is for dry skins and Astringent Lotion is for oily and combination skins ... $1.25

BAY Drugs, Street Floor

BAY Drugs, Street Floor

Store Hours: 9 a.m. to 5 p.m. Wednesdays, 9 a.m. to 1 p.m.

Hudson's Bay Company

Dial E 7111

UNWANTED HAIR CAN BE REMOVED Safely and Permanently

Amazing new shortwave treatments are now available here. Hundreds of unwanted hairs can be removed at one sitting.

VICTORIA ELECTROLYSIS CENTRE

401 Campbell Bldg. B 0414

● SAVE TIME
● SAVE DRUDGERY
HAVE YOUR VENETIAN BLINDS LAUNDERED

Yes Every Square Inch PRESSURE CLEANED

"New" Machine Process Makes Them Sparkle

Phone B 6612

VENETIAN BLIND LAUNDRY

SUN RAY PRODUCTS LTD.

2811 Douglas Street

One Block Past Fountain Circle on Right

..."It was the Postman with my Bell Telephone Dividend Cheque!"

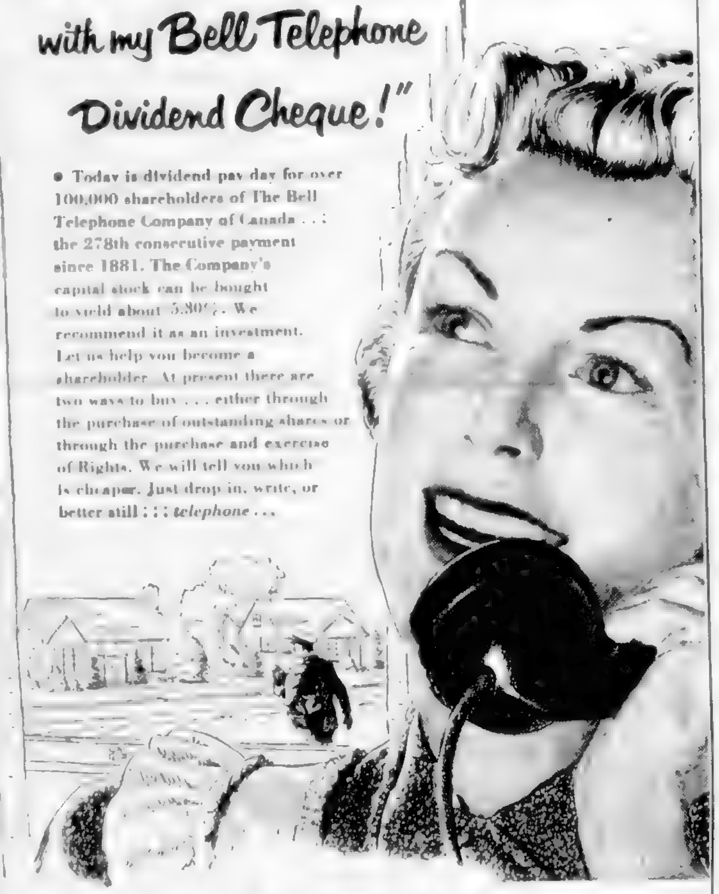

● Today is dividend pay day for over 100,000 shareholders of The Bell Telephone Company of Canada ... the 278th consecutive payment since 1881. The Company's capital stock can be bought to yield about 5.30%. We recommend it as an investment. Let us help you become a shareholder. At present there are two ways to buy ... either through the purchase of outstanding shares or through the purchase and exercise of Rights. We will tell you which is cheaper. Just drop in, write, or better still ... telephone ...

A. E. Ames & Co. Limited

Investment Dealers—Established 1889

Royal Trust Building, Victoria

Telephone E 4171

TORONTO MONTREAL WINNIPEG VANCOUVER CALGARY NEW YORK LONDON, ENG.

IT'S FROM BIRKS

17.50

For the final harmonious note in your Fall symphony of style, Birks presents—

20.00

fashion bags from France

Superbly styled and exquisitely finished handbags ... beautiful in every detail. Made of the finest calfskin by skilled Parisian craftsmen. Each bag is leather lined, and contains a zipper compartment. Black, brown, navy or red.

30.00

20.00

BIRKS JEWELLERS

SMART WOMEN PREFER A BIRKS BAG

706-708 Yates Street Phone B 4241

BASIC

for the new season!

17.95

32.95 ... 99.00

Crown Dress and Hat Shop

614 View St. E 7914

HEINZ puts in the CREAM

You add ONLY water

RESULT: real Cream of Tomato Soup

When you buy straight Tomato Soup and add an equal amount of milk to produce a soup that tastes something like Cream of Tomato Soup, you lose out on getting a rich creamy flavour and you also lose out on the cost.

Why not buy Cream of Tomato Soup to start with, as made by Heinz? Then you can save on milk and get a better result by simply adding water. Instead of a milky tomato soup you will get the true creamy taste most people enjoy, for Heinz Cream of Tomato Soup is made with thick country cream. Remember too that this soup is much more flavourful because only pedigreed tomatoes are good enough for Heinz.

Try a comparison between straight tomato soup diluted with milk and Heinz Cream of Tomato Soup with only water added. When you have tasted the wonderful difference you will want to stock up with Heinz and eat happily ever after.

FREE—Heinz new recipe booklet, "57 Ways to use Heinz Condensed Soups". Write H. J. Heinz Company of Canada Ltd., Dept. S.P., Leamington, Ontario.

Parties Arranged Prior to Dance

SOCIAL AND PERSONAL

To Make Home in Ottawa

Here for McLean-Eilers Wedding

• • •

Out of Town Guests

• • •

Returns from Britain

• • •

At Forbidden Plateau

• • •

At St. Mary's

• • •

Visitor from Rhodesia

• • •

At Glasgow University

• • •

On Hunting Trip

• • •

Returns from Abroad

• • •

From Palo Alto

• • •

Returns from U.S.

Box Social On Halloween

Clubs and Societies

• • •

Imperial Club Names Officers

Lodge Tea Proceeds $400

NEW

Vanishing Cream Deodorant with CHLOROPHYLL

RUB IT IN! RUB ODOR OUT!

Every day – rub it in – rub odor out!

Arrid with Chlorophyll

Rub it in RUB ODOR OUT!

Arrid with Chlorophyll

vanishing cream. Protected ... women over their regular deodorant ... new Arrid with non-staining chlorophyll

Approved American Institute of Laundering

When the green color vanishes ALL ODOR IS GONE!

NEW ARRID with NON-STAINING CHLOROPHYLL 53¢

Pretty Fall PUMPS

... with a dash ... Sophistication

"Adele"

$16.95

Munday's

1204 DOUGLAS ST.

DRESS

Mary Constance

REPORT AT

COATS and SUITS

By

Asta of London

COATS From 79.95

SUITS From 69.95

So Easy to Afford on a Restricted Budget Account

ANOTHER SMART MODEL OF FAMOUS FASHIONED SCOTCH SWEATERS By Woolsey From 6.95

Scurrahs

728 Yates St.

where Smart Women Prefer to Shop

The HOME GNOME

FIREPLACE FURNISHINGS SPREE

THIS IS A HOME GNOME

EASY TERMS

Honest! We Have Everything in Fireplace Furnishings

WOOD BOXES 25.00 to 67.50

ANDIRONS 5.95 to 95.00

COMPANION SETS 11.35 to 45.00

FIRESCREENS

8.75 to 25.00

15.95 to 45.00

WOOD CARRIERS 13.50 to 21.00

FIRE BASKETS 9.50 to 11.75

KERBS 23.50 to 35.00

Home FURNITURE CO.

825 FORT ST. Phone B5138

A Lovely Sweater for you . . . by

Lady Anne

Lady Anne Sweaters are designed to flatter your figure. The soft yarns, the lovely colours, the perfect fit all blend to give you the nicest sweater you can buy . . . beaded and embroidered for afternoon and evening, contrasting knits, matching collars and cuffs . . . Sanforlan-treated and moth-proofed. They're at your favourite shop now, for you to choose from.

And . . . you must see the wonderfully exciting new line of Fall Separates and Sportswear by Lady Anne.

Royal Knitting Company, Toronto, Canada

Animal Question Box

Rescuing Cat from Perch Not Easy Task

BY B. ROBERT MAGGS

It seems that last week I didn't give credit where credit was due in the rescue of a kit

[illegible] for a lineman of the B.C. Electric or B.C. Telephones [illegible] cat from her perch.

THEN FUN BEGINS

When he does pull her down, then is when the fun begins. The cat immediately extends all her claws and grabs the first thing that is handy, it couldn't [illegible] In the meantime [illegible] certain few members to take the reins of the running of it. Whether these same people are now running it or not makes a difference [illegible] common the love of animals.

MUCH INVOLVED

And if you, who [illegible] wonder the membership is now when they have had so much strife in the ranks in the past few years?" The answer to that is ever since the society started in Victoria it has been left up [illegible]

I have never hesitated to publicize any doings of the CPL or the SPCA not only because news about animals is always interesting to the public but because I think it is a deplorable [illegible] when one of the popular [illegible] of Greater Victoria the SPCA has a membership of [illegible]

I can hear some of you saying right now. Well is it any

[illegible] other day. But be sure to watch things as best [illegible] for signs of overheating of his this is an indication of [illegible] blood scratching himself is the teeth in front which hurt."

[illegible]

no signs of worms, no [illegible] ganically wrong, no temperature, teeth good, in fact the dog is in perfect shape other than [illegible]

[illegible]

W. K. Porter Funeral Rites Set Friday

Funeral services for W. Kelly Porter, manager of the Indian Craft Shop, 806 Government Street, will be held Friday at Sands Funeral Chapel at 1 p.m.

Rev. Max A. I. Waters will officiate at the services. Interment will follow in the Royal Oak Burial Park.

Mr. Porter died at his home, 1391 Oliver Street, yesterday at the age of 62.

BORN IN ONTARIO

Born in Brantford, Ontario, Mr. Porter had always been keenly interested in Indian lores. As a boy he collected [illegible] came west at the age of [illegible] collection was used as the nucleus of the Indian Museum in Calgary.

He was manager of the [illegible] Gillespie and Company [illegible] age from in Edmonton [illegible] Lodge Place [illegible] Second World War [illegible] for a number of years.

FIRM ESTABLISHED

[illegible] established [illegible] the following year and set up present firm.

Mr. Porter was a member of the Oak Bay Rotary Club and the Chamber of Commerce.

He is survived by his wife at home, his son Francis at his home, and a sister, Mrs. [illegible] of Brantford, Ont.

Tattoos Taboo For RAF Girls

[illegible] AP) — Women members of the RAF stationed in Germany have been banned from sunbathing [illegible] tattoo parlors.

The [illegible] WRAF [illegible] East [illegible] here [illegible] great [illegible] one of them had become a tattooed lady.

But the [illegible] after reading Tuesday's [illegible]

One [illegible] may be tattooed [illegible] so why not us? [illegible] Besides, the girl who was tattooed [illegible] a little artistic done.

Soviet Republic Ends Child Brides

MOSCOW (AP) — A Uzbek government committee to end the child bride practice has been ordered in Uzbekistan, Soviet republic in central Asia, it was reported in Uzbek newspapers arriving here Tuesday. The presidium of the Uzbek Supreme Soviet Parliament has given prosecutors for [illegible] Yakzenskii until November 16 to probe cases where girls under 18 have been removed from school to be married.

STELCK'S
HILLSIDE HARDWARE
Quadra at Hillside—B 5231
ESQUIMALT HARDWARE
1237 Esquimalt Road—E 1722

"SALADA" TEA
Asked for oftenest

. . . Just Shopping

[illegible]

$19.50

[illegible]

Imperial Clothiers
Men's and Ladies' Apparel
1312 GOVERNMENT STREET

ACTION! RESULTS! PROFITS!
Through Newspaper Advertising

Ford

Best buy today ...worth more tomorrow!

Ford is today's best value for the money, because it has more of the fine car features that ordinarily go with a much higher priced car. That's why Ford is *worth more when you buy it, worth more when you sell it.*

Ford's 110-Hp. Strato-Star V-8 engine has the kind of power the whole automotive industry is turning to in answer to public preference. It's smoother, has longer life and is more dependable than any other type of engine made.

Fordomatic* Drive, Overdrive* and Synchro-Silent shift each represents, in its respective field, the most modern and efficient means of transferring power from engine to wheels. Test-drive Ford [illegible] and add up all Ford's worth more driving features. You'll discover, beyond any doubt, that Ford delivers *most for the money!*

NOW . . . MASTER-GUIDE POWER STEERING*

Master-Guide Power Steering represents the last word in driving ease — the newest, lowest priced power steering that puts hydraulic power at your command in exactly the degree you require it.

POWERED with the finest
PRICED with the lowest

*Optional equipment at extra cost.

YOUR FORD DEALER WILL GLADLY ARRANGE FOR YOU TO... *TEST-DRIVE* FORD

NATIONAL MOTORS LTD.
819 YATES ST. G 8177

LOOK FOR THE A-1 SIGN OF VALUE WHEN YOU BUY A USED CAR—SEE YOUR FORD DEALER

How to tell if your child is really strong

1 He seldom catches cold even after exposure to dampness or chill
2 He has good appetite and abundant energy
3 His teeth are sound
4 His bones are straight and strong
5 He is not underweight for his age
6 When he gets sick he gets well quickly

When children catch colds frequently or are underweight, lack appetite, try giving them Scott's Emulsion.

Scott's contains Vitamins A & D in oil with calcified minerals. It helps build strong bones, sound teeth, stamina, energy and maintain resistance.

Four times easier to digest than plain cod liver oil. Scott's acts fast, tastes better. Get the big economical size at your druggist's today.

SCOTT'S EMULSION HIGH ENERGY Tonic

The Daily Cross-Word Puzzle . . .

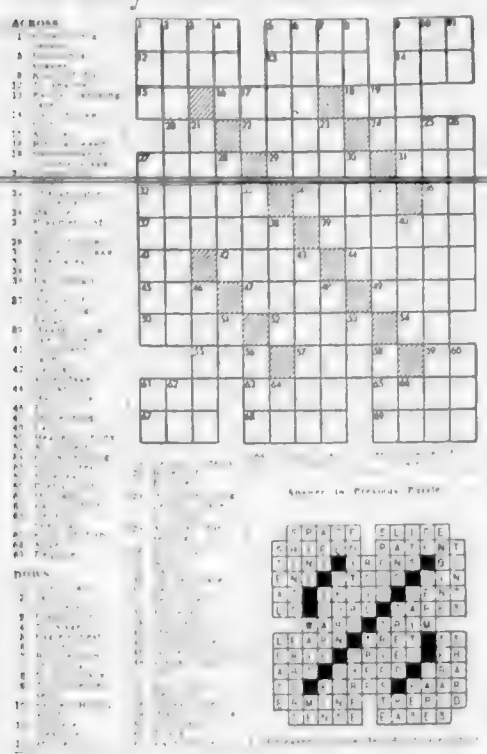

No Hasty Action

Won't damage pipes. Clears completely even when water won't ooze through. Acts faster than any other product.

The handiest tin on your pantry shelf—

It's delicious this way

but have you tried these other favorites with Fry's?

Chocolate milk — See page 34 recipe book* | Cocoa nut cake — page 5 | Fudge icing — page 11

Chocolate meringue pie — page 15 | Creamy chocolate fudge — page 28 | Chocolate oatmeal cookies — page 23

*FREE RECIPE BOOK You'll find recipes for all these Fry's Cocoa treats . . . plus many, many more . . . in this beautiful 50 page illustrated recipe book. Write today to: Fry-Cadbury Ltd., Dept. C15, Montreal, P.Q.

FRY'S COCOA

the cocoa with the richer chocolate flavor

Rake up your Savings in our FALL FOOD SALE

BE SURE TO TAKE ADVANTAGE OF B & K'S FALL FOOD SALE—YOU'LL FIND SAVINGS GALORE IN EVERY DEPARTMENT — BE WISE ECONOMIZE — SHOP B & K.

B&K

FREE PARKING AT ALL B & K MARKETS

B & K LOCATIONS:

★ 50 BURNSIDE WEST (at Albion) ★ 230 COOK STREET
1021 HILLSIDE AVENUE ★ 2187 OAK BAY AVE. (at Hampshire)

B & K's CHEESE FESTIVAL
Featuring
KRAFT PRODUCTS
There's a Kraft Variety for Every Taste!

IMPERIAL CHEESE	48c
VELVEETA CHEESE	29c
KRAFT CANADIAN	59c
CHEEZ WHIZ	39c
DE LUXE SLICES	35c
HANDI SNACKS	31c
CASINO BLUE PORTIONS 4 oz.	25c

YOUNG, TENDER – SMALL SIZES – *Economical!*

★ **PORK CHOPS** Rib End, lb. **59c**

PORK LOIN ROAST Enjoy! lb	59c
FRESH HAM ROAST Leg lb	67c
BEEF SHORT RIBS Grade A lb	29c
WIENERS lb	33c
SMOKED FILLETS Eastern lb	41c

Friday Night Shopping
All B & K Markets Open Friday Nights until 9 o'clock for sale of Groceries, Cooked Meats and Produce
Burnside and Oak Bay Stores Open until 9 p.m. for sale of Fresh Meats

★ **TOMATO SOUP** Campbell's, 10-oz. tin **2 for 27c**
★ **CREAM CORN** Dewkist, 15-oz. tin **2 for 27c**
★ **PRUNE PLUMS** Malkin's, 15-oz. tin **3 for 37c**

BLUE BONNET **MARGARINE** 16-oz. carton **2 for 75c**

ROBIN HOOD **CAKE MIX** Chocolate or White 15-oz. package **2 for 49c**

CRISCO **SHORTENING** 3-lb. tin **99c**

★ Check These B & K Everyday Low Prices ★

FANCY PEAS Malkin's 15-oz. tin	2 for 41c
FRUIT COCKTAIL Hunt's, 15-oz. tin	2 for 49c
FANCY BISCUITS Weston's "Harvest Treats," 16-oz. bag	39c
CREAM STYLE CORN Malkin's, 15-oz. tin	2 for 31c
JELL-O Assorted	6 pkgs 57c
ICE CREAM Select Brand, asst. flavors pint	25c
GINGER SNAPS I.B.C., 13-oz. Cello bag	26c
TEA Malkin's White Label, Finest Orange Pekoe lb	89c
COFFEE Malkin's fine or regular lb	95c
STRAWBERRY JAM Malkin's, 2-lb.	54c
AEROWAX LIQUID POLISH Quart	72c
OLD DUTCH CLEANSER Carton	2 for 29c
LIGHT GLOBES Large 40 and 60-watt	20c; 30 watt 23c
KLEENEX 200's	2 for 39c

PAULIN'S SUCKERS 2 dozen in Cello. **27c**

SPECIAL
Weston's HALLOWEEN KISSES 16-oz. bag **39c**

NEILSON'S ASSORTED CHOCOLATE BARS Bundle of 6 **39c**

★ **B.C. McINTOSH REDS** ★
Tops for eating and cooking!
FANCY QUALITY
Extra Delicious!
★ **3 lbs. 29c**

New Handy-Pak Box Approx. 21-lbs. $1.69

TOKAY GRAPES RED CRISPY TASTY **2 lbs. 25c**

PRICES EFFECTIVE OCT. 15, 16 and 17

B&K **B&K ECONOMY STORES LTD.**

MARLIN KEEL

JUDGE PARKER

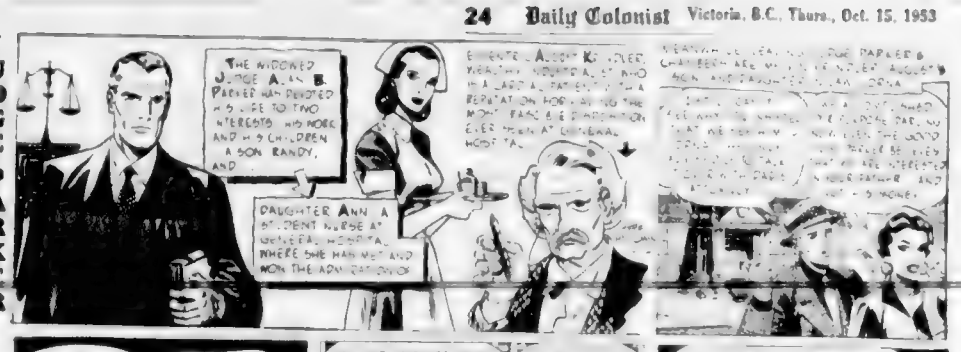

BLONDIE

MARY WORTH

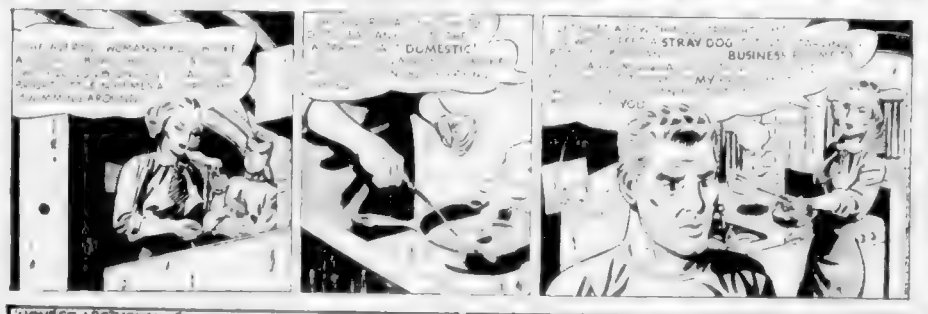

BEN BOLT

LIL ABNER

JULIET JONES

POGO

SHANE

RIP KIRBY

VIRGIL

ARCHIE

TOONERVILLE FOLKS

MOPSY

REX MORGAN

MUTT & JEFF

PENNY

Winning Contract

By Howard Schenken and Richard L. Frey

North bid too strongly. He

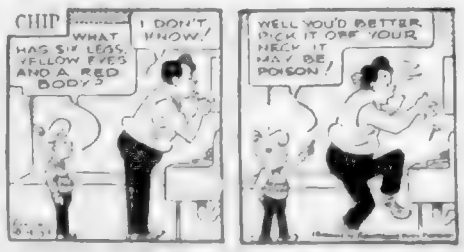

he had bid spades and hearts dummy

Spade to win the last two tricks, casualties were reported

Neighbors Help In Hunt for Boy

Approximately two dozen [illegible] the area for eight [illegible] Mr. Cliff reported that the [illegible] area Wednesday [illegible] and now he [illegible] someone has given [illegible]

The lost Bernard Poole disappeared from the home of [illegible] parents Mr. and Mrs. [illegible] at press time and [illegible]

CREEK RAKED

Led by Mr. Cliff the [illegible] was brought out with [illegible] Rocky Creek [illegible]

Two Sailors Flee in Car

C. V. Mackie of 1106 Fox street wants to thank [illegible] known friend who tried to stop two sailors from stealing his car Wednesday evening.

The attempted theft was set [illegible] from the Fans Hall when [illegible] spotted Mackie drive up park [illegible] a [illegible] and climb into the car.

'Survival Ideas' Given to Totems

[illegible] Totem should stage [illegible] Mr. [illegible]

SOME ABOUT EXTINCT

[illegible]

SUPPORT APPRECIATED

[illegible]

"There [illegible] Hollywood [illegible] he said.

Some of [illegible] suggested the Totems [illegible] give only comedies.

DRAMAS PAY OFF

Mr. Arngrim points out [illegible]

In Vancouver 50 per cent of [illegible]

Progress Hinges On Quebec Roads

Completion of the Quebec accepts hardly any other lim government's present highway than that of the condition of [illegible] Mr. Branchaud [illegible] Mr. Branchaud said [illegible] wealth and prospects of the province.

The government proposed to neglect nothing to assure the fullness of success in agriculture particularly in the sphere of highway construction, he said.

In the past four years the [illegible] Quebec has approved [illegible] of road in all [illegible] of the province. [illegible] complete reconstruction. Parliament at [illegible] has been [illegible] Gaspe Peninsula, Abitibi, Temiscamingue, the Saguenay and Lac St. John regions and the north shore of the St. Lawrence River, he said.

Motorcycle Club Hears Defense Board Lecture

The Greater Victoria Civil Defence Board Wednesday [illegible] the [illegible] for members of the Victoria Motorcycle Club.

[illegible] P. L. Sampson conducted the [illegible] Wednesday [illegible] the range and effect of [illegible] the Victoria [illegible] Royal Roads [illegible] Good Roads [illegible] Wednesday.

[illegible] of the [illegible] average $100,000 per mile, he said.

COMMENDABLE FEATURE

A commendable feature of the design and construction of the Trans-Canada Highway [illegible] has been the inclusion of [illegible] features not specifically [illegible] for under the minimum standard requirements of agreement, he said.

[illegible] Wednesday [illegible] business [illegible] of traffic.

Cost of Highway $100,000 Per Mile

Marksmanship Badges Won By Soldiers

A personnel of the [illegible] Regiment [illegible] PARA [illegible]

BADGE WINNERS

[illegible]

Loss Heavy In Collision

Heavy damage was caused to [illegible] Douglas near Burnside [illegible] Wednesday evening.

[illegible]

GREAT PALACE

Buckingham Palace [illegible] the Duke of Buckingham [illegible] purchased by George [illegible]

Today's Pattern

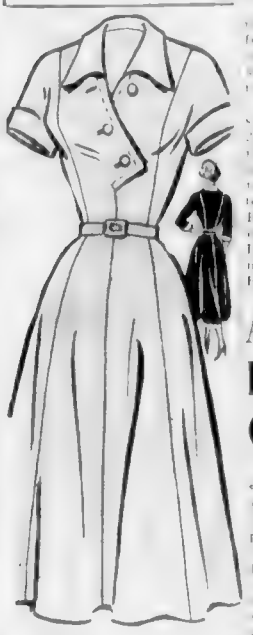

9396 12 20 40

by Marian Martin

It's the princess effect — line divine for any figure! See the [illegible]

Amendment Puts Check On Transfers

Liquor Board approval of [illegible] stocks of any company which operates for a profit under [illegible] provided for in an amendment introduced by Attorney-General Bonner Wednesday.

The amendment [illegible] any stock transfer. The board has the power to prohibit the transfer.

STOP BALDNESS

GROW A THICK HEAD OF HAIR—

Hendrik Hutten Shows You How!

B. B. Tatom, Chief Specialist of the Hendrik Hutten Clinics shows how a thorough scalp examination is conducted before treatments are suggested.

SEE how you, too, can grow thicker hair and stop baldness. WITHOUT CHARGE OR OBLIGATION, a Hendrik Hutten specialist will examine your hair and scalp and tell you exactly why your hair is getting thinner. He will plan treatments to correct the condition. Treatments you can continue in the privacy and convenience of your own home.

30-DAY GUARANTEE — you risk nothing. After 30 days of Hendrik Hutten treatments, if you are not satisfied with the benefits of the treatments your money will be refunded. So there is no need to be skeptical. 95% of bald men today were skeptical about scalp treatments until it was too late, or they ignored their thinning hair until it was gone forever. Act promptly. Find out now why your hair is thinning and how you can regain thick, glossy hair.

FREE SCALP EXAMINATION

During Hendrik Hutten's

2-DAY Scalp Clinic

TOMORROW and SATURDAY

October 16 and 17

Dominion Hotel

2 p.m. to 9 p.m.

SUITE NO. 115

No Appointment Necessary

Dr. Hendrik Hutten, Ph. D., of New Jersey, author of the book, "Healthy Hair." Dr. Hutten has a background of 13 years of study and research on the care of the hair and scalp.

The SHINE COMES BACK AGAIN and AGAIN WITH EASY BUFFING!

and AEROWAX saves me 22¢ a pint!

Superb

FAMILY ENTERTAINMENT

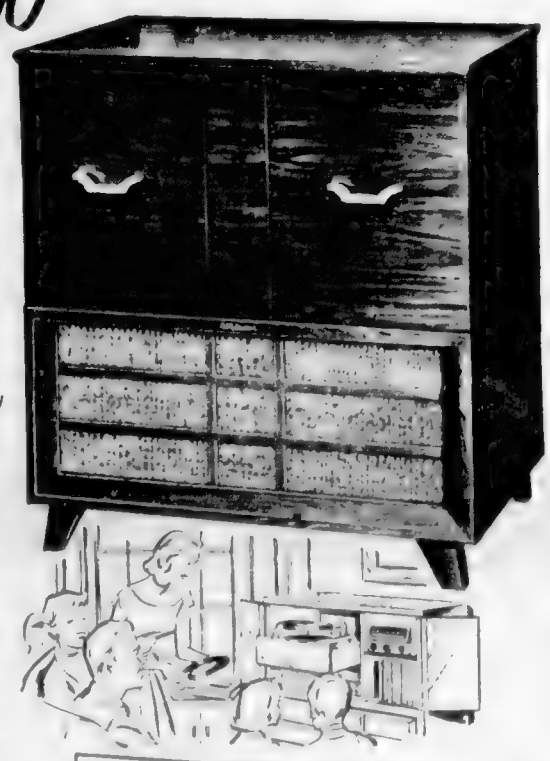

RCA VICTOR HIGH QUALITY

Victrola

3-SPEED RADIO-PHONOGRAPH

NEW MODEL V-707

All the delightful entertainment of radio and recorded music, plus the timeless beauty of gracious Contemporary cabinetry are yours in the new RCA Victor V-707. There's a powerful 7-tube radio for the finest in Standard and Short Wave broadcasts, the world's easiest-to-play 3-speed record changer for matchless reproduction of your own recorded favorites, and brilliant "Golden Throat" tone for both records and radio through the giant 12-inch speaker. See and hear the RCA Victor V-707 — superbly crafted, moderately priced!

$299.50

Suggested list price in Walnut. Slightly higher in Mahogany or Limed Oak.

EASIER PLAY FOR ALL YOUR RECORDS!

With RCA Victor's ingenious single spindle, one-hand change, 45" records from the centre; the 45 [illegible] for 33⅓ records slide off big spindle for 78's. A power needle saver. Plays up to ten 12-inch records or twelve 10-inch. Automatic last record shut-off.

RCA VICTOR

Symbol of Quality

World Leader in Radio . . . First in Recorded Music . . . First in Television

NAVY WEEK OCT. 18-24 Support the Navy League of Canada!

YOUNG & BANFIELD
794 Fort Street at Blanshard
Phone B 7181

KENT'S
Phone E 7104
742 Fort Street

FLETCHER'S
1130 Douglas Street
Phone G 8541

WOODWARD STORES LTD.
852 Douglas Phone B 7231

Good Rich Gravy IN ONE MINUTE!

You can make good gravy in one-minute [illegible]

Oh! BISTO makes the meal!

A Corebos Product made in England

Canadian Distributors: H. F. Ritchie & Co. Ltd., Weston, Ontario

Peggy Invites You—

TO SEE THE COSTUME JEWELRY OF THE HOME . . .

INDIVIDUAL Lamps . . . REFLECTING AN UNMISTAKABLE WOMAN'S TOUCH!

6.95 to 45.00

ALL INDIVIDUALLY CHOSEN . . . EVERY ONE DIFFERENT

HUMBER'S

"Put All Others in the Shade" Warehouse

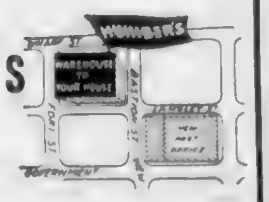

New Grant Proposals Drafted by Trustees

NELSON, B.C. (CP) — B.C. Public School Trustees Association, at a large per cent greater than West Coast, adopted a [illegible] other B.C. [illegible] policy new system of government educational grants.

Drafted by a joint committee of the Trustees Association, [illegible] at B.C. [illegible] B.C. Teachers Federation and B.C. Parent Teacher Federation and so far carrying the endorsation of all but the UBCM, the new plan recommends:

1. Calculation of grants on the basis of expenditure per school unit rather than upon expenditure of the school board, using a median school as a basis.

2. Percentage of excess costs borne by the provincial government be related to each district's assessable wealth per pupil rather than to arbitrary classification as municipality or rural.

3. Review the [illegible] of the [illegible] standard rate when the new definition of taxable improvements becomes operative.

CAMERON PLAN BACKED

At the same time the convention passed the Cameron Plan grant formula provided it is tied to changing costs.

In another featured resolution the convention decided to set up a matter provincial state scale to be used as a guide by all school districts.

Delegates also asked for amendment of the public schools act to permit bargaining or arbitration on a [illegible] basis. [illegible] by-law is [illegible] at present.

An announcement was made that formal opening of the new Aussiz school has been postponed owing to the death of Provincial Minister Tillie Rolston.

Life membership were presented to Austin J. Curtis, Victoria, and 30-year president Frank Venables of Oliver.

When considering of the Cameron Formula provided it is tied to costs, Vancouver wanted a resolution asking for adoption of the Hobbs plan for education grants under which the government would be asked to contribute 80 per cent of the cost of education and local authorities 20 per cent.

In the same light, depending on the Cameron Formula, he has supported Vancouver when drew a resolution asking that it be placed on a par with other districts in respect to provincial grants. The new Rowan

NEW SYSTEM

[illegible] new system of government grants purposes [illegible] per pupil school unit [illegible] expenditure [illegible] figure would be [illegible] the province and [illegible] a percentage [illegible] satisfying a set of [illegible] and [illegible] of municipal [illegible] dollars.

The [illegible] brief states [illegible] resulted in many [illegible] and [illegible] and of the government applied the Rowan Formula [illegible] the figures would be [illegible].

NOT SOUND BASIS

[illegible] board budget was not a sound basis for calculating grants. [illegible] variations of school population and wide variation [illegible] of different districts.

Teachers Nearing Goal on Salaries

NELSON, B.C. (CP) — British Columbia appears to be moving slowly but steadily toward a province-wide basis for school teachers' salaries.

This has been evident throughout B.C. School Trustees Association convention at Nelson, where top executives of the [illegible] Federation have been discussed repeatedly in closed sessions, and where officials of both have talked informally between convention sessions.

QUIET ACCEPTANCE

The movement toward agreement was most evident in the [illegible] of a [illegible] aimed in this direction.

The new feeling was evident [illegible] up a province-wide basic salary [illegible] groups [illegible] bargaining [illegible] and conditions and variations [illegible] per [illegible] months for special qualifications of teachers.

Teachers want to [illegible] bargaining position. Trustees want to [illegible] a moderate [illegible] bargaining [illegible] expenditure.

Diabetes Emergencies Theme at Nurse Course

[illegible] week with [illegible] Medical [illegible] officer will be [illegible] present.

PANEL MEMBERS

[illegible] Mrs. [illegible] Hospital [illegible] Medical [illegible]

Ask for Nook-Naps

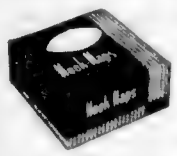

The convenient paper napkin . . . just right for breakfast, lunch and snack-time.

LONG-LASTING SOLEX LIGHT LAMPS
THE SOLEX COMPANY
DISTRIBUTORS OF CANADIAN GENERAL ELECTRIC COMPANY LIMITED

ACTION! RESULTS! PROFITS!
Through Newspaper Advertising

The Best Value in Canned Fish
13 OZ. OF DELICIOUS
Lily Brand CHICKEN HADDIES
WHOLESOME FOOD
BUY A TIN TODAY!
We also pack Flaked Tuna and Flavour Haddie
MARITIME-NATIONAL FISH
HALIFAX AND BIDDY NOVA SCOTIA

"Acorn time... I'm starting on MY Savings Plan!"

Go by TRAIN

...enjoy your trip

Train travel is fun for the whole family — and low in cost, too . . . you pay only half-fare for youngsters 5 and under 12. Under 5 they travel with you free. You can relax and enjoy yourselves in soft "sleepy hollow" seats as the miles slip by and you roll along to your destination on dependable schedules. Read, watch the scenery . . . stroll to the dining car for a grand choice of wonderful meals — with gay, colorful menus for the kiddies. Your ticket entitles you to free baggage checking through to destination, up to 150 pounds. You arrive fresh and rested — and at major points you can have a drive-yourself car waiting for business or pleasure.

it's cheaper than you think!

Check these low coach fares — also ask about first class fares, and fares in Tourist and Standard sleeping cars

Round Trip Coach fares from VICTORIA to:

EDMONTON	$ 55.40
CALGARY via Banff	47.90
CALGARY via Jasper	55.40
SASKATOON	67.60
REGINA	67.60
WINNIPEG	87.60
FORT WILLIAM	83.10
PORT ARTHUR	83.40
TORONTO	107.35
MONTREAL	127.90
QUEBEC CITY	138.05
HALIFAX	173.50
SAINT JOHN	158.25
CHICAGO	82.00
NEW YORK	134.25

Also low coach fares to other points

CANADIAN NATIONAL — CANADIAN PACIFIC

...and YOU?

Mark Twain once told the story about a Blue Jay *so energetic he filled an abandoned shack in the woods with acorns. Got it just about overflowing, too, just by saving up systematically — putting something away, little by little, until it grew into a lot!*

That's a pretty fair policy for any of us to follow. Acorns wouldn't do you *much good. But, if* you *stored up Canada Savings Bonds, you'd be in pretty good shape to meet whatever turns up tomorrow . . . to handle any financial upsets — perhaps to enjoy yourself the way you'd like while you're still able to sit up and take notice!*

A few dollars every payday will get you Canada Savings Bonds on the Payroll Savings Plan where you work. Or, by instalments through your bank or investment dealer. You'll never miss the money that way. And you'll be pleasantly surprised just how fast you can build up a tidy little nest egg that earns you good interest. Tomorrow won't look after itself . . . why don't you *start looking after* it *. . . now?*

Pile up Canada Savings Bonds

8TH SERIES — A FULL 3¾% INTEREST EACH YEAR FOR 12 YEARS

THE NEW IMPROVED 8th SERIES
ON SALE STARTING NEXT MONDAY, OCTOBER 19th

CF-53-21

Totem Theatre Must Get $10,000 or Close Saturday

PLAYERS NOT PAID

PEOPLE SCARED OFF

BENEFIT TO CITY

COMEDIES PLANNED

CAN BE SPONSORED

Goods Valued at $4,500 Ready for Kinsmen Sale

GOODS ON DISPLAY

CAN WATCH EVENT

Amusements

ON THE SCREEN

Atlas

Capitol

Dominion

Fox — Down Among the Sheltering Palms, now showing at 1:30 and 7:00

Oak Bay — Bond Street at 7:00

Odeon — Thunder Bay at 1:30, 3:14, 5:57, 8:40

Plaza — Rogues Regiment

Royal — Gilbert & Sullivan

Tillicum — Wild Bill Hickok, Saturday's Hero, St. Benny The Dip at 7:00, 10:15

ON THE STAGE

Totem — "Antigone" at 8:30.

MEMORIAL ARENA

ICE SCHEDULE

THURSDAY OCT. 15

FRIDAY OCT. 16

Technicolor COLUMN SOUTH starring AUDIE MURPHY JOAN EVANS GUY STERLING ROY COLLINS PALMER LEE
PLAZA
"ROGUES' REGIMENT"
NOW SHOWING
Starring DICK POWELL

Daily Colonist presents J. ARTHUR RANK and UNIVERSAL NEWS
WORLD NEWS • • • CANADIAN NEWS • • • SPORTS
Feature on Screen!
JAMES STEWART JOANNE DRU in "THUNDER BAY"
NOW!
ODEON

TONIGHT and every Thursday night 6:30 P.M. CBU and CBC Trans-Canada Network
CANADA'S FAVOURITE network comedy show
WAYNE and SHUSTER
presented by CHRISTIE'S BISCUITS

LITTLE HARBOUR SWISS RESTAURANT
WE HAVE SPECIAL PRIVATE ROOMS FOR PARTIES
727 ESQUIMALT ROAD PHONE E 8022
PLENTY OF PARKING SPACE

ON STAGE OCTOBER 17-24 - 8.15 P.M.
VICTORIA THEATRE GUILD PRESENTS
"A SLICK, SUAVE AMUSING COMEDY"
"AFFAIRS OF STATE"

Tillicum OUTDOOR
FAMILY NIGHT $1 a Carload ALWAYS A CARTOON
John Derek Donna Reed "SATURDAY'S HERO"
Dick Haymes - Roland Young Nina Foch "ST. BENNY THE DIP"
2 FREE PASSES TONIGHT IF YOUR LICENSE ENDS IN

BLAZING WESTERN ACTION
WILD BILL HICKOK
STARRING
GUY MADISON • ANDY DEVINE
CKDA Every TUES. and THUR. 7:30 p.m.
PRESENTED BY Kellogg's THE GREATEST NAME IN CEREALS

TODAY
A TERRIFIC SHOW
Stalag 17
WILLIAM HOLDEN · DAN TAYLOR · OTTO PREMINGER
AND ANOTHER Walt Disney TRIUMPH!
BEAR COUNTRY
Print by TECHNICOLOR
ATLAS
A FAMOUS PLAYERS Feature

FAMOUS ARTISTS LTD.
ROYAL • OCT. 15 TONIGHT At 8.30 P.M.
THE MASTER PIANIST
MOISEIWITSCH
Tickets at Fletcher's until 5 p.m. After 7 at Theatre

NOTE — Owing to a stage attraction occupying the theatre on Thursday, "The Story of Gilbert and Sullivan" will start again FRIDAY!
Royal
Starts Again Friday!
Technicolor
AT LAST ON THE SCREEN
GILBERT and SULLIVAN

HE BATTLES THE "LITTLE MONSTER" TO THE LAST LAUGH
20th
CLIFTON WEBB x Mr. Scoutmaster
DOMINION
A FAMOUS PLAYERS Feature
COMING SOON
CHARLTON HESTON in "ARROWHEAD"
With JACK PALANCE
In Technicolor

NOW SHOWING
THEY WIN THE LAUGH CUP AS GOOFY GOLFERS!
DEAN MARTIN and JERRY LEWIS
THE CADDY
Their newest and funniest hit!
DONNA REED · BARBARA BATES
JOSEPH CALLEIA FRED CLARK
6 SONG HITS!
CAPITOL

Francis COVERS THE BIG TOWN
it's NEW and it's ALL HILARIOUS!
That riotous Talking Mule and his slap-happy pal are mixed up with a racketeer's mob and a beautiful big-city siren!
Donald and Francis are back again!
Starring DONALD O'CONNOR with YVETTE DUGAY GENE LOCKHART NANCY GUILD and FRANCIS the Talking Mule
ENDS TODAY!
"THUNDER BAY"
IN TECHNICOLOR
STARTS FRIDAY ODEON

KNOTTY PINE
Phone Belmont 236 for Reservations
STUFFED SQUAB
BAKED PHEASANTS
for Your Special Occasions
Open from Noon until 10 p.m.
"The Best Place to Eat After All"
On the Island Highway
9 Miles from Victoria

SECOND WEEK!
Ends Saturday
"ANTIGONE"
On Stage
Nightly 8:30
Matinee Saturday 2:30
totem Theatre

STARTS TODAY
Two Complete Shows at 1:30 and 8:00
"Down Among the Sheltering Palms"
IN TECHNICOLOR
WILLIAM LUNDIGAN
JUNE HAVER
Marciano vs. LaStarza
EIGHT PICTURES
NEWS AND CARTOON
FOX
PLENTY OF PARKING AREA

NOW SHOWING
'BOND STREET'
Before Showing by Popular Request
BRITISH COMPLETE ROMANCE
featuring
JEAN KENT
RONALD HOWARD
KATHLEEN HARRISON
SELECTED SHORTS
Complete Program 8:15 and 9:55
Feature Starts at 9:00 and 9:06
OAK BAY
Temple of Refined Entertainment

ARE YOU A WOULD-BE SANTA CLAUS . . . CHAINED TO AN EMPTY PURSE?
Then here's a way you can help a worthwhile cause at no cost to you!
Here's your chance to play Kris Kringle, St. Nicholas, or Santa Claus, 100 times over —without touching your pocket-book!
It may be a national cause or a local effort, but there is surely a group you would like to help this Christmas, if only there were not so many calls on your purse.
Here is how you can help your favourite good cause. Earn money for them (you won't throughthe Kris Kringle Fund." Here's how it works.
Save Allsweet carton ends
Every Allsweet carton end you save between now and Nov. 30th, 1953 will be redeemed by Swift Canadian Co. Limited for 1¢! There are two ends on each Allsweet package, so every Allsweet carton is worth 2¢!
$4,000.00 to be won in prizes PLUS EXTRA bonuses!
A grand National Prize of $1,000.00, plus six cash prizes in each region (B.C. and Prairies, Ontario, Maritimes and Newfoundland). When all the Allsweet carton ends have been contested, the club sends them to Swift Canadian Co. Limited. Each carton end is stamped by each right Nov. 30th, 1953, and be redeemed for 2¢ in paper cartons.
Prizes will be awarded on the judges' of those showed the greatest ingenuity and organizing ability. Small or large, any group can win. Results alone are not important — it is how those results were achieved that counts.
Start today. If the secretary of your club or a card seeking organizer, you'll be greatest to hear of this chance to raise important money easily.
Remember, when raising money for your group, you can count the more [illegible] spread there is Allsweet. Get Free Wrapped Allsweet Cartons. Help your group win $[illegible] and more.
Swift Canadian Co. Limited
$4,000.00 in prizes PLUS EXTRA bonuses!
GRAND NATIONAL PRIZE $1,000.00
Open to every recognized service club, branch or other similar group in Canada.
Regional Prizes
Competed for in three regions: B.C. and Prairies, Ontario, Maritimes and Newfoundland.
In each Region:
First Prize $100.00
Second Prize $250.00
Third Prize $100.00
Fourth, Fifth and Sixth Prizes $50.00
Plus special extra bonus of $5.00 for each group sending in 100 or more carton ends.
READ THESE RULES TO WIN
Allsweet MARGARINE
Enjoy the delicate natural flavour!
Clip This Entry Blank Now!
Allsweet's "Kris Kringle Fund"
Swift Canadian Co. Limited, Toronto 9, Ontario
We enclose carton ends" from Swift's Allsweet Margarine, and description, in 50 words or less, of how we organized the collection
Name of Club or Group
Address
Signature President or other Officer
SWIFT—to serve your family better

Colonist Want Ads for Results
Phone E 4111 8 A.M. to 8 P.M.

COLONIST CLASSIFIED WANT ADS

Phone Empire 4111 for
Colonist Classified

Daily Colonist

CLASSIFIED RATES

15c per line per day; 45c per line per three days; 75c per line for six days; $1.30 per line for one month (26 days). Above rates apply to consecutive insertions only. Sunday single insertions 13c per line. Contract rates on application. Minimum advertising two lines.

Birth Notices $1.00 per insertion.

Deaths, Funeral Notices not exceeding 12 lines $1.00 first insertion and $1.00 subsequent insertions. Each additional

Marriages, In Memoriam Notices, Cards of Thanks not exceeding 12 lines $1.00 per insertion. Each additional line 10c daily.

TERMS OF PUBLICATION

The Victoria Press Ltd. shall not be liable for non-insertion of any advertisement beyond the amount paid for such advertisement.

All claims of error in publication shall be made within 12 hours thereafter and if not so made shall not be considered. No claim will be allowed for more than one incorrect insertion, nor for errors not affecting the value of the advertisement.

In the event of an error occurring the liability of The Daily Colonist shall not exceed the charge for the space actually occupied by the item in question.

Great Britain: Clougher Corporation Ltd., 30 Craven Street, London W.C. 2.

Representatives United States: Cumberland & Woodward Inc.

Replies to private box numbers may only be obtained from the downtown office of Victoria Press Ltd. at 1215 Broad Street.

Complete Radio Programs for Thursday

Information on radio programs is supplied by the individual stations. The Colonist prints programs, corrections and changes as supplied and does not assume responsibility for inaccurate listings.

CJVI—900 kc.
8.00 News, Mark. Report; 8.15 Breakfast w' Walter; 8.30 News, Breakfast; 8.45 with Walter; 9.00 News, Fifty a Day; 9.15 Helen Trent; 9.30 Our Gal Sunday; 9.45 Club Diary; 10.00 News, Six-for-One; ... Let's Go to Bananas; 11.00 News; 11.15 Who's Singing; 11.30 Let's Play Old Tunes; 11.45 Let's Play Old Tunes; 12.00 News, Weather; 12.15 Mid-day Matinee; 12.30 News, Sports; 12.45 Guy Lombardo; 1.00 Startime; 1.15 Startime; 1.30 Double or Nothing; 1.45 Double or Nothing; 2.00 News, Six-for-One; 2.15 Six for One; 2.30 Home for You; 2.45 Widder Brown; 3.00 News, Quiz; 3.15 Jamesey's Jackpot; 3.30 Casino; 3.45 Casino; 4.00 Casino; 4.15 Casino; 4.30 Music Man; 4.45 Music Story Time; 5.00 Hour of Stars; 5.15 Hour of Stars; 5.30 Hour of Stars; 5.45 News-cast; 6.00 Movietown Theatre; 6.15 Movietown Theatre; 6.30 Guy Lombardo; 6.45 Guy Lombardo; 7.00 Pun Parade; 7.15 Pun Parade; 7.30 Suspense; 7.45 Suspense; 8.00 News, Weather; 8.15 Al Smith; 8.30 Music of the People; 8.45 Music of the People; 9.00 Music is My Hobby; 9.15 Music is My Hobby; 9.30 Music is My Hobby; 9.45 Music is My Hobby; 10.00 News, Weather; 10.15 Song Shop; 10.30 Let's Go Fishing; 10.45 Sign on Low; 11.00 News; 11.15 Music till Midnight; 11.30 Music till Midnight; 11.45 Music till Midnight

CKDA—1340 kc.
News and Sports; Dave Hill Show; Dave Hill Show; Racing Reporter; Guy Lombardo; Going Places; Housewife Holiday; Housewife Holiday; News, Lucky Lady; Lucky Lady; Lucky Lady; News, Fiesta; Fiesta; Lucky Listening; Lucky Listening; News; Hit Parade; News, Sports; Your Hit Parade; News, Ed Parey; Ed Parey Show; Ed Parey Show; Ed Parey Show; News, Town Crier; Lost and Found; Ed Parey Show; Ed Parey Show; News, Shop & Swap; Swap and Swap; Bing Crosby; Bing Crosby; News, Club 1340; Kiddies Carnival; Kiddie Kapers; Kiddie Kapers; News, Jimmie Allen; Jimmie Allen; Musical Roundup; Musical Roundup; News, Sports; Musical Scrapbook; News, Scrapbook; Musical Scrapbook; News, Cash Clues; Cash Clues; Wild Bill Hickok; Wild Bill Hickok; News, Passing Years; Te Opinion; Denny Vaughn; Singing Sam; News, Legis. Report; Treasure Chest; Treasure Chest; Treasure Chest; News, Sanctum; Spinner Sanctum; Spinner Sanctum; Sanctum, Sports; News, Sanctum; Spinner Sanctum; Spinner Sanctum; Spinner Sanctum

CBU—690 kc.
News, Bill Good; Breakfast Club; Breakfast Club; Laura Limited; B.B.C. News; Aunt Lucy; Morning Concert; Morning Concert; Morning Visit; The Happy Gang; ... Shows; Kate Aitken; Kindergarten of Air; Man and his Music; Man and his Music; ... and His Music; News; Farm Broadcast; Farm Broadcast; Concert Hour; Concert Hour; Concert Hour; Concert Hour; School Broadcast; School Broadcast; Trans-Can Matinee; Trans-Can Matinee; Trans-Can Matinee; Brave Voyage; Footlight Favorites; Hit Parade; Hit Parade; As Times Go By; Hudson Bay Express; Talking to Teens; Harmony; International Com.; Father Knows Best; Father Knows Best; John and Judy; John and Judy; Wayne and Shuster; Wayne and Shuster; News; News Roundup; Eventide; Eventide; Citizens Forum; Citizens Forum; Citizens Forum; As I Knew Him; Concert Orchestra; Concert Orchestra; Winnipeg Drama; Winnipeg Drama; News; Midweek Review; Nocturne; Nocturne; UN Today; Midnight Concert; Midnight Concert; News

KIRO—710 kc.
Swap and Shop; David Valle; Make Up Your Mind; Rosemary; Wendy Warren; Aunt Jenny; Helen Trent; News; Road of Life; Ma Perkins; ...; Second Mrs. Burton; Perry Mason; Nora Drake; Brighter Day; News; Cecil Kelly; CBS Houseparty; CBS Houseparty; Hilltop House; ... Godfrey; Arthur Godfrey; Arthur Godfrey; Arthur Godfrey; Arthur Godfrey; Arthur Godfrey; Curt Massey; Wizard of Odds; Ruth Ashton; Housewives Protective League; Ralph Storey; Music; Housewives Inc.; Housewives Inc.; Edward R. Murrow; News; Clifford and Clark; Frank Goss; Comedy Theatre; Comedy Theatre; Time for Love; Time for Love; American Way; American Way; Chevaliers; Chevaliers; Meet Millie; Meet Millie; Lowell Thomas; Family Skeleton; Beulah; Bill Ballance; Orchestra; Orchestra; World Final; Swap and Shop; Swap and Shop; KIRO Pacing; KIRO Pacing; KIRO Pacing; KIRO Pacing; KIRO Pacing

KOMO—1000 kc.
News; Bob Nichols; Bob Nichols; Bob Nichols; News; Katherine Wise; Ruth and Dick; Ruth and Dick; Melody Room; The Neighbor's Voice; ...; Bob Hope; Pauline Frederick; Phrase that Pays; Second Chance; Life can be Beautiful; ...; Pepper Young; Right to Happiness; Backstage ...; Stella Dallas; Young Widder Brown; Woman in My House; Just Plain Bill; Front Page Farrell; Lorenzo Jones; I Pays to Be Married; Welcome Traveler; Welcome Traveler; Meredith Willson; Dave Garroway; News; ... of Life; Commuters Special; Commuters Special; Commuters Special; News; Commuters Special; Elmer Peterson; Spotlight Review; Alex Dreier; Eddie Cantor Show; Eddie Cantor Show; Fibber McGee; Can You Top This; Truth or Consequences; One Man's Family; News; Roy Rogers; Roy Rogers; Father Knows Best; Father Knows Best; Big Story; Big Story; Richfield Reporter; Local News; Orchestra; The New Yorkers; News; Bob and Ray; Bob and Ray; Bob and Ray

KVI—570 kc.
8.00 Cecil Brown; 8.15 News; 8.30 Haven Rest; 8.45 Haven Rest; 9.00 Breakfast Gang; 9.15 Capital Commentary; 9.30 Unity; 9.45 Morning Melodies; 10.00 Glenn Hardy; 10.15 Taro Test; 10.30 School Broadcast; 10.45 School Broadcast; 11.00 Ladies Fair; 11.15 Ladies Fair; 11.30 Queen for a Day; 11.45 Queen for a Day; 12.00 News; 12.15 Cedric Foster; 12.30 Harmony Hoedown; 12.45 Harmony Hoedown; 1.00 Baukhage Commentary; 1.15 Behind the Story; 1.30 Lucky "U" Ranch; 1.45 Lucky "U" Ranch; 2.00 News; 2.15 Music on Records; 2.30 Spotlight Parade; 2.45 Spotlight Parade; 3.00 Hughesreel; 3.15 Tello Test; 3.30 Jack Kirkwood; 3.45 Jack Kirkwood; 4.00 Fulton Lewis; 4.15 Frank Hemingway; 4.30 Curt Massey; 4.45 Sam Hayes; 5.00 Sgt. Preston; 5.15 Sgt. Preston; 5.30 Sky King; 5.45 Sky King; 6.00 Gabriel Heatter; 6.15 Bernie Loo; 6.30 Virgil Pinkley; 6.45 Sam Hayes; 7.00 Hour of Charm; 7.15 Hour of Charm; 7.30 Rod and Gun; 7.45 Rod and Gun; 8.00 Nightmare; 8.15 Nightmare; 8.30 Under Arrest; 8.45 Under Arrest; 9.00 Glenn ...; 9.15 Newsreel; 9.30 Betty Clooney; 9.45 Sports Preview; 10.00 Fulton Lewis Jr.; 10.15 Frank Edwards; 10.30 Chuckwagon Jamb.; 10.45 Chuckwagon Jamb.; 11.00 Chuckwagon Jamb.; 11.15 Chuckwagon Jamb.; 11.30 Chuckwagon Jamb.; 11.45 Chuckwagon Jamb.

KING—1090 kc.
News, Breakfast Club; Breakfast Club; Breakfast Club; Breakfast Club; Cummings Calling; Chet Huntley; Double or Nothing; Double or Nothing; Turn to a Friend; Jack Berch; True Story; True Story; Whispering Streets; When a Girl Marries; Modern Romances; Elizabeth Leonard; News, Stan Boreson; Stan Boreson; Sam Hayes; Sam Hayes; News, Open House; Open House; Open House; Open House; News, Open House; Open House; Open House; Open House; News, Open House; Open House; Open House; Open House; News, Open House; Open House; Open House; Open House; News, Jamboree; Traffic Jamboree; Traffic Jamboree; Traffic Jamboree; N.W. Reporter; Chet Huntley; John Vandercook; Bill Stern; Starr of Space; Starr of Space; Top Twenty; Top Twenty; Top Twenty; Top Twenty; Top Twenty; Top Twenty; George Jessel; George Jessel; Horatio Hornblower; Horatio Hornblower; Edwin C. Hill, News; Club 1090; Club 1090; Club ...; Club ...; Club 1090; Club 1090; Club 1090

KVOS—790 kc.
Breakfast Club; Breakfast Club; Breakfast Club; Breakfast Club; KVOS News; Chet Huntley; Double or Nothing; Double or Nothing; Turn to a Friend; Turn to a Friend; School Broadcast; School Broadcast; ...; When a Girl Marries; Modern Romances; Ted Malone; KVOS News; KVOS News; Ha Reeves; Farm Show; Sam Hayes; Mary M. McBride; Mary M. McBride; Matinee Music; Bein Holland; Matinee; Matinee; Matinee; Matinee; Music Hall; Matinee Music; Matinee Music; Paul Harvey; Matinee; Matinee; ...; Matinee; Matinee; Starr of Space; Starr of Space; KVOS News; KVOS News; Quincy Anderson; ...; Elmer ...; Sports Snapshots; Top Twenty; Top Twenty; Top Twenty; Top Twenty; Top Twenty; Top Twenty; Top Twenty; Top Twenty; Top Twenty; Top Twenty; Edwin C. Hill; Nightwatchman; Nightwatchman; Nightwatchman; Nightwatchman; Nightwatchman; Nightwatchman; Nightwatchman

CJOR—600 kc.
News; Time and Tunes; Billy Browne; Billy Browne; Billy Browne; Billy Browne; Percy Faith; Percy Faith; Bob Hope; ...; Merry ...; News, Melodies; Kiddies Ka...; Kiddies Ka...; News, ... Today; Famous Voices; Wings that Singing; Double or Nothing; Double or Nothing; Take It Easy; Take It Easy; Take It Easy; Take It Easy; Take It Easy; Take It Easy; Through the Years; Through the Years; News, Theme; Theme for Teens; Theme for Teens; ...; Easy Listening; Easy Listening; Easy Listening; Easy Listening; Easy Listening; Easy Listening; Easy Listening; Easy Listening; I. W. A. Greengold; Lorne Greene; Suspense; Suspense; News, Around ...; ...; News, City Mike; Vic Waters Show; Vic Waters Show; Vic Waters Show; News; ...; Who's Best Who; Dance Time; Dance Time; Dance Time; Dance Time

CKWX—980 kc.
8.00 News, Markets; 8.15 Bob's Inn; 8.30 News, Bob's Inn; 8.45 Bob's Inn; 9.00 News, Casino; 9.15 Casino; 9.30 Casino; ...; Red, White & Blue; Red, White & Blue; Helen Trent; Our Gal Sunday; News, Casino; Casino; Casino; ...; Music for Youth; ...; Michael Shayne; Michael Shayne; News; ...; Chapel Chimes; News, B.C. Wards; ...

1 BIRTHS

BANNER—Born to Mr. and Mrs. Stanley E. Banner, [illegible] Road, Victoria, B.C., on October 10, 1953, at St. Joseph's Hospital, a son, Richard Anthony, 7 lbs. 13 ozs., a brother for Stanley.

BEVAN—Born to Mr. and Mrs. David Bevan, 142 Egerton Avenue, Belmont Park, Victoria, B.C., on October 10, 1953, at St. Joseph's Hospital, a daughter, 8 lbs. 1 oz., a sister for Lynda and Wendy. (Vancouver Sun please copy.)

BURNS—Born to Mr. and Mrs. J. Burns, 2512 Fernwood Road, October 1, 1953, a daughter, Joyce Marie, ... ozs. Thanks to Dr. H. ... and staff of Royal Jubilee Hospital.

CARLSON—Born to Mr. and Mrs. W. M. Carlson, 1050 Quadra Street, at the Royal Jubilee Hospital, on October 13, 1953, a son, 6 lbs. 12 ozs. A brother for Joyce.

DARLING—Born to Mr. and Mrs. Earl Darling, 1157 Leonard Street, Victoria, on October 13, 1953, at St. Joseph's Hospital, a son, ... lbs. ... ozs., a brother for Peter and Bill.

EVANS—Born to Mr. and Mrs. W. T. Evans, ... Victoria, B.C., on October 8, 1953, at St. Joseph's Hospital, a son, Timothy, 7 lbs. Thanks to Dr. Devlin and staff. (Vancouver papers please copy.)

GRAY—Born to Mr. and Mrs. F. W. Gray, 132 ... Avenue, Victoria, B.C., on October 12, 1953, at St. Joseph's Hospital, a son, Kenneth Arthur, 8 lbs. 5 ozs., a brother for Gloria.

HOLTUM—Born to Mr. and Mrs. Leslie Holtum, of 3106 Hulda Street, at the Royal Jubilee Hospital on October 10, 1953, a daughter, 8 lbs. 2 ozs., a sister for Leslie.

JANG—Born to Mr. and Mrs. Ting Quai Jang, 727 Fisgard Street, Victoria, B.C., on October 11, 1953, at St. Joseph's Hospital, a son, 7 lbs. 3 ozs.

LAMING—Born to Mr. and Mrs. James Laming, 1338 Thurlow Street, Victoria, B.C., on October 10, 1953, at St. Joseph's Hospital, a son, 7 lbs. 11 ozs., a brother for Donna.

LOCK—Born to Mr. and Mrs. V. O. Lock (nee Josephine Clarke) of Picton, Ont., a son ... on Oct. 10.

McCONECHY—Born to Mr. and Mrs. Lorne McConechy, 2745 Rutledge Street, Victoria, B.C., on October 12, 1953, at St. Joseph's Hospital, a son, Paul David, 8 lbs. 1 oz.

MONK—Born to Mr. and Mrs. David R. Monk, 3150 Richmond Road, a daughter, Davida Jay, 7 lbs. 14 ozs., on October 13, at Royal Jubilee Hospital.

ROBSIAN—Born to Mr. and Mrs. [illegible], 462 Ray Street, Victoria, B.C., on October 8, 1953, at St. Joseph's Hospital, a daughter, Karen Elizabeth, 7 lbs. 4 ozs., a sister for Teddy. Thanks to Dr. V. Stuart.

OLDFIELD—Born to Mr. and Mrs. Brian Oldfield, of Prospect Lake P.O., at the Royal Jubilee Hospital on October 12, 1953, a daughter, a sister for Bobbie. Thanks to Dr. R. B. Robertson.

PATERSON—Mr. and Mrs. Richard Gordon Paterson (Audrey Finest), Hollywood Crescent, announce the birth of a son, Richard Shaun, October 13, at St. Joseph's Hospital. A great-grandson for Mrs. H. Austin, ... Victoria and Mrs. A. D. Paterson, ... B.C. (Vancouver papers please copy.)

RENARD—Born to Mr. and Mrs. N. W. Renard, 2641 Peter Street, Victoria, B.C., on October 12, 1953, at St. Joseph's Hospital, a son, 7 lbs. 10 ozs. Thanks to Dr. Teape and staff.

RHODES—Born to Mr. and Mrs. A. E. Rhodes, 3410 Richmond Road, at Royal Jubilee Hospital on October 12, 1953, a daughter, Linda Diane, a sister for Robbie.

RICHARDSON—Born to Mr. and Mrs. Graham Richardson, Price Road, R.R. 1, Victoria, B.C., on October 11, 1953, at St. Joseph's Hospital, a son, David Graeme, ... a brother for Dawn Lorraine. With thanks to Dr. V. Stuart.

WALKER—Born to Mr. and Mrs. Harry Walker, 189 ... Avenue, Victoria, B.C., on October 11, 1953, at St. Joseph's Hospital, a son, Russell ... 7 lbs. 2 ozs., a brother for Sharon.

WILLIAMSON—Born to Mr. and Mrs. G. C. Williamson, of 1348 Oak Crest Drive, at the Royal Jubilee Hospital, on October 11, 1953, a daughter.

WILLMAN—Born to Mr. and Mrs. Kenneth Willman, Donna Terrace, Langford, B.C., on October 11, 1953, a ... a brother for Kenny, Jenny and Wayne.

YOUNG—Born to Mr. and Mrs. J. ... Young, at Royal Jubilee Hospital, on October 9, 1953, a son, Donald James, 8 lbs. ...

2 ENGAGEMENTS

BOWES-CALDWELL—Mr. and Mrs. Arthur J. Bowes, 650 Linden Avenue, announce the engagement of their younger daughter, Joan Arline, to Mr. William Douglas C. Caldwell, son of Mr. and Mrs. W. C. Caldwell, 2710 Cavendish Place. The wedding will take place in the Salvation Army Citadel, 2nd Pandora Avenue, on November 28, 1953, at 8 p.m., Major C. J. Milley officiating.

4 DEATHS

BOOTH—At the St. Joseph's Hospital on October 14, 1953, Baby Mary Rebecca Booth, beloved infant daughter of Mr. and Mrs. Robert F. Booth, of ... She is survived by her loving parents, her sisters ... and Diane at home, ... and Mrs. F. Goodfellow of ...

... Limited ... Memorial ... on Friday, October ... Interment in the Colwood ... Park.

BELL—At the home of her daughter, Mrs. James L. ..., on Saturday, Oct. 10, 1953, Elizabeth B. Calvert, widow of Richard Edward Bell.

Funeral was held in Ottawa on Tuesday, Oct. 13, at 11 a.m.

BRACKEN—On October 11, 1953, at the Veterans' Hospital, William Thomas Bracken, of 888 Palsiano Road, husband of Grace Bracken, born in Bristol, England, and a resident of this city since 1909. Besides his wife, at home he leaves one daughter, Mrs. Margaret Dewdney, of Penticton, B.C. Mr. Bracken was a member of the Army and Navy Veterans and the Four and Ex.

Funeral on Friday, October 16, 1953, leaving Hayward's B.C. Funeral Chapel at 1 p.m. for St. John's Church where service will be conducted by the Rev. Canon George Biddle at 1.15. Cremation.

CICERI—On Sunday, Oct. 11, 1953, Bernard Robert Ciceri, of 26 Linden Avenue, passed away in St. Joseph's Hospital. He was born in Newport, England, and has resided in Victoria for the past 40 years. He leaves to mourn his widow at home, three daughters, Mrs. D. P. O'Leary, of Victoria; Mrs. E. ..., of Sarnia, Ont., and Miss ... at home; two sons, John ... and Bernard Jr., both of Victoria; three brothers, John and Reginald, of Victoria, and Leo in England; a sister, Mrs. M. Brown, in England, and three grandchildren.

Prayers were said on Tuesday evening, Oct. 13, at 8.15, in Chapman's Funeral Chapel. The funeral service will be in St. Andrew's Cathedral on Wednesday, Oct. 14, at 9 a.m. Interment in Ross Bay Cemetery.

EDWARDS—On October 10, 1953, at the Veterans' Hospital, Victoria, B.C., William Phillips Brooks Edwards, of 1544 Yale Street, Oak Bay, aged 68 years, born in Chatham, Kent, England, eldest son of the late Mr. and Mrs. W. J. Edwards, and a resident of Victoria for 47 years. Mr. Edwards was a member of the Columbia Lodge No. 2, I.O.O.F., and the Britannia Branch of the Canadian Legion. For many years he was a member of the 13th Field Ambulance and served on active duty with the Royal Canadian Army Medical Corps. He is survived by a sister, Mrs. W. J. (Harriet) Westby, Victoria, and a brother, J. Evan Edwards of Nanaimo, B.C.

Funeral, under the auspices of the I.O.O.F., will be held on Thursday, October 15, at 3.15 p.m. in Hayward's B.C. Funeral Chapel, the Rev. Moir A. J. Waters officiating. Interment in Colwood Burial Park. Vancouver papers please copy.

EDWARDS—In Saanich, on October 10, 1953, Mr. Ernest Edwards, aged 50 years, of 5321 Old West Road, and formerly of Vancouver prior to coming to Victoria in 1946. He leaves his wife at the residence, one daughter, Barbara Mary, one nephew ... The late Mr. Edwards was a member of the Pressmen's Union.

Services will be held on Thursday, October 15, at 11.15 a.m. from McCall Bros. Floral Funeral Chapel, Rev. Canon Biddle officiating. The remains are being forwarded to Centre & Hanna Ltd., 1049 ... Street, Vancouver, on Thursday at midnight. Interment in Capilano Cemetery, Vancouver.

PELLAN—In Victoria, on October 12, 1953, Mr. Charles Pellan, of 1115 Princess Avenue, aged 82. He leaves one brother, Anthony Frank, of Camrose, Alberta, also three nephews and one niece.

Private services on Thursday, October 15, 1953, at 4.00 p.m. from McCall Bros. Floral Funeral Chapel, Rev. P. Johnson officiating. Cremation. (No flowers by request.)

PORTER—At the residence, 1301 Oliver Street, on Tuesday, October 13, 1953, Mr. W. Kelly Porter, aged 82 years, born at Burford, Ontario, and a resident of Victoria for the past eight years. He leaves his wife at home, ... Frank of 2138 Heron ...; a sister, Mrs. Minnie ... of Brantford, Ont. Mr. Porter was the ... of the Indian Craft Shop, ... Government Street.

Funeral services will be held at the Sands Mortuary Ltd. Memorial Chapel of Chimes on Friday, October 16, at ... p.m., Rev. Dr. A. J. W. ... and Rev. Dr. W. W. McPherson officiating. Interment in the Royal Oak Burial Park.

LONGMATE—In Calgary, Alberta, on October 8, 1953, Mr. Charles Roswell Longmate, aged 66, of 1349 Forrester Street, and formerly of Drumheller, Alberta, prior to coming to Victoria ... years ago. He leaves his wife Lena, two daughters, Mrs. W. H. (Isabel) ... of Calgary, Mrs. H. (Kaye) Stuart of Victoria; one son, ... of Grand Prairie; one granddaughter, ... Jean, of Victoria, and two grandchildren of Grand Prairie; one brother, Albert, in Calgary.

Graveside services on Thursday, October 15, 1953, at 1.30 p.m., Rev. Moir A. J. Waters officiating. Interment Royal Oak Burial Park. McCall Bros. Funeral Directors.

RANDALL—Margaret E., on October 1, 1953, in Saskatoon, age 87, born in England, and resided in Victoria for a number of years. She leaves to mourn her loss two sons, George, Sydney, Albert and Edward.

Funeral arrangements were conducted in Saskatoon, Interment Woodlawn Cemetery. Member of Eastern Star, formerly of Neepawa, Manitoba.

SMITH—At the residence, 681 Duncan Street, on October 14, 1953, Emma Smith, beloved wife of ... Smith, born in Reading, Berkshire, England, and a resident of Victoria for 19 years. Besides her husband she leaves a sister in Seattle, Wash., Mrs. Bell, Hastings, also a sister and ... in England. ... was a member of the Daughters of England, Alexandra Lodge.

Funeral from Hayward's B.C. Funeral Chapel on Saturday, October 17, at 1.30 p.m., Rev. D. Kendell officiating. Interment in Royal Oak Burial Park.

STORRAR—In Victoria on October 13, 1953, Mrs. Iris Margaret Storrar, aged 35 years, of 2471 Dryle Street, and formerly of Ottawa, prior to coming to Victoria six years ago. She leaves her husband Robert at the residence.

Funeral services on Thursday, October 15, at 10.30 a.m. from McCall Bros. Floral Funeral Chapel, Rev. Moir A. J. Waters officiating. Interment in Royal Oak Burial Park.

THACKRAY—In Victoria on October 11, 1953, Mr. George Fortescue Thackray, aged 81 years, of 1411 Fairfield Road, and formerly of Moose Jaw, Sask., prior to coming to Victoria in 1946. He leaves his wife Violet at the residence, one step-son, Robert, his father Percy R. of Monte Lake, B.C.; one brother, Frank, in Calgary; three sisters, Mrs. W. ... of Kamloops, Mrs. Fred Steele of Grand Forks, B.C., and Mrs. Jack Bigsworth of Trail, B.C.

Funeral services under Masonic auspices will be conducted by Rev. Canon George Biddle in McCall Bros. Floral Funeral Chapel on Thursday at 3 p.m. Interment in Royal Oak Burial Park. Moose Jaw, Sask., papers please copy.

THORNETT—In Victoria on October 14, 1953, Philip Thornett, of Helen ... Road, aged 86 years, born in ..., Oxfordshire, England, and a resident of Victoria and district for the past 40 years. He is survived by his wife Kate Minnie at the residence; three daughters, Mrs. E. J. (Kay) Tall at home, Mrs. A. W. (Florence) Samson of Victoria, and Mrs. M. D. (Elsie) Lee of William Head; ten grandsons, a sister in England, also two brothers, Fred and Hubert Thornett of Victoria ... in Eastern Canada. The late Mr. Thornett was predeceased by a son, Walter Stanley Thornett, in 1941. Mr. Thornett was a member of the Esquimalt Salvation Army Band.

Funeral services from McCall Bros. Floral Funeral Chapel on Saturday afternoon, October 17, at 3 o'clock, Major C. J. Milley and Major G. Crewe officiating. Interment in Colwood Burial Park. (Eastern Canada papers please copy.)

TRAINOR—John Joseph, of 1264 Fairfield Road, Victoria, passed away at the Vancouver General Hospital on October 13, 1953, in his 70th year, born in Dunean, Indiana, U.S.A. Survived by his loving wife, Grace; a home; two sons, William and Peter; a daughter, Dawn ... and three grandchildren, all of Vancouver; one sister, Mrs. ... Everett, South Bend, Indiana; one brother, Alfred of ... Indiana, U.S.A., and a brother, Charles of ... Sask.

Prayers were said Wednesday at 8 p.m. in the funeral chapel. Requiem High Mass on Thursday, October 15, at 9 a.m. in St. Patrick's Church, 11th East 12th Avenue, Rt. Rev. L. Forget, D.P., celebrant. Interment Calvary ... Ocean View Burial Park. ... West Broadway, funeral directors, in charge.

WALDENER—On October 8, 1953, at ... George William Waldener, aged ... born in ... Herefordshire, England, and a resident of Victoria for ... years. Served in France in First World War. Funeral service in Hayward's B.C. Funeral Chapel, on Friday, October 16, at 3.15 p.m., followed by cremation.

WILLIAMS—In Victoria on October 10, 1953, Miss Alexander Louise Williams, aged 66, of 30 Cambridge Street, born in Wales, a resident of this city for two weeks and formerly of Calgary, Alberta, prior to coming to ... She leaves her ... Charles Williams, one brother, ... Williams, both of Vancouver and Calgary, Alberta; also cousins and aunts in England and Toronto.

Funeral services on Thursday, October 15, at 1.30 p.m. from McCall Bros. Floral Funeral Chapel, Rev. ... Wilkens officiating. Interment in Royal Oak Burial Park. Calgary papers please copy.

4b LODGE FUNERAL NOTICES

FUNERAL NOTICE

Officers and members of Columbia Lodge No. 2, I.O.O.F., are requested to attend the funeral of the late Brother W. P. B. Edwards at Hayward's Funeral Home on Thursday afternoon at 3.15.

By order of the Noble Grand.

5 CARDS OF THANKS

I wish to extend my heartfelt thanks and appreciation for the acts of kindness, messages of sympathy and beautiful floral tributes ... friends and ... Jubilee Hospital. Mrs. ...

6 IN MEMORIAM

KINNERSLEY—In loving memory of a dear son and brother, ... who passed away on October 15, 1949.

Dear Grant, can it be true?
Four years have passed since God called you.
The call was short, the shock severe,
To part with one we loved so dear.

—Lovingly remembered by Mom and David.

MOORE—In loving memory of our dear son, Gordon Charles Moore, who passed away October 15, 1952.

Sad and sudden was the call,
So dearly loved by one and all.
His memory is as sweet today
As in the hour he passed away.
He bid no one a last farewell,
He said good-bye to none.
The heavenly gates were open wide,
And a loving voice said, "Come."
We often sit and think of you,
The things you used to say and do,
We wonder why he had to go,
Without a chance to say good-bye.

—Fondly remembered by Dad and Mum.

Television for Thursday

STATION KING-TV, SEATTLE, CHANNEL 5

10.15 News	6.00 Looking at Music
10.20 Farm Summary	6.15 Industry on Parade
10.25 You Are What You Eat	6.25 United Nations Neighbors
10.30 On Your Account	6.30 Early Edition
11.00 Community Workshop	6.45 Weather Man
11.30 Ding Dong School	6.50 The Morning After
12.00 Glamour Girl	7.00 Cisco Kid
12.30 Welcome Travelers	7.30 Playhouse of Stars
1.00 Prison Shadows	8.00 Groucho Marx
2.00 To be announced	8.30 Life of Riley
2.30 King's Queen	9.00 Open for Business
3.15 Vanity News	9.30 Ray Bolger
3.30 King's Kamera	10.00 World Today
4.00 Time for Hospitality	10.15 Strange Adventure
5.00 Space Cadet	10.30 Remedy for Riches
5.30 Sheriff Tex	12.00 Nightcap Final

STATION KTNT-TV, TACOMA, CHANNEL 11

10.15 News and Previews	5.30 Don Winslow
10.30 Home Show	6.00 News
11.30 House Party	6.15 The Christophers
12.00 The Big Payoff	6.30 Doug Edwards and News
12.30 Bob Crosby	6.45 Jane Froman
1.00 I'll Buy That	7.00 Times Square Playhouse
1.30 Jonathan Story	7.30 City Hospital
1.45 Arthur Godfrey	8.00 Mr. McNutley
2.30 Woman Speaks	8.30 Four Star Playhouse
2.45 Strike It Rich	9.00 Lux Video Theatre
3.15 Bride and Groom	9.30 Big Town
3.30 Garry Moore	10.00 Film Feature
4.00 Dandy Time	10.30 The Late [illegible]
4.30 Flash Gordon	12.00 Sign Off
5.00 Red Barry	

STATION KVOS-TV—BELLINGHAM, WASH., CHANNEL 12

6.35 Adventure Time	8.00 Public Prosecutor
6.55 Crusader Rabbit	8.15 Facts Forum
7.00 News	8.45 Candlelight Theatre
7.15 [illegible] Parade	10.00 Sign Off
7.30 [illegible] Kid	

STATION KMO-TV, TACOMA, CHANNEL 13

3.30 Kate Smith	7.00 Ray Gordon Talent Quest
4.00 Mrs. Moore's Kitchen	7.30 Paradise Island
5.00 Kiddie Karnival	7.45 News Caravan
5.30 Tex ...	8.00 Laurel and Hardy
6.00 Sports Review	8.30 Stars on Parade
6.10 Weather Vane	9.00 One Frightened Night
6.15 News Digest	9.45 Public Prosecutor
6.30 Backstage	10.00 Sports Quiz
6.45 Hint Parade	10.30 Club 13
	11.00 Sign Off

7 FUNERAL DIRECTORS

SANDS MORTUARY LTD.
QUADRA AT NORTH PARK
"The Memorial Chapel of Chimes"
EMPIRE 7511

McCALL BROS.
"The Floral Funeral Chapel"
New Small or Spacious Chapel
Beautiful in Appointment
1400 VANCOUVER STREET G 3012

THOMSON FUNERAL HOME
Established 1911 Formerly of Winnipeg
George Peter Thomson
Jack L. Irving
1625 QUADRA STREET PHONE G 2612

CHAPLIN'S FUNERAL CHAPEL
Formerly "Curtis's"
980 QUADRA STREET PHONE G 5512

HAYWARD'S
B.C. Funeral Co. Ltd.
ESTABLISHED 1867
734 BROUGHTON STREET E 3614

8 FLORISTS

WOODWARD'S FLORISTS, 619 FORT Street. G 5614.

DESIGNS FOR ALL OCCASIONS Pollock Florists, 1315 Douglas. G 6313

Brown's Victoria Nurseries
Funeral Designs Fresh Cut Flowers
WE GROW OUR FLOWERS
618 View Street G 6612-G 3881

NORTH QUADRA FLORISTS
Artistic Designs—Quality Flowers
3971 QUADRA Empire 0331
WREATHS, SPRAYS, CORSAGES, ETC.

LOU POY FLORISTS
3514 Douglas Street G 5335

9 MONUMENTAL WORKS

MORTIMER'S MONUMENTAL WORKS Ltd. Gorge Road at Fountain Circle. Est. 1877. Monuments, markers, curbs, large bronze plaques. Marble, granite and stone for fireplaces, building construction, etc. E 6431

STEWART MONUMENTAL WORKS Ltd. 1401 May St. G 3457. Curbings and markers a specialty. Night phone E 6710.

VICTORIA MONUMENT LIMITED
Memorials of Distinction
1001 DOUGLAS ST. B EACON 1436

10 ANNOUNCEMENTS

CREDIT UNIONS

Owned and operated by the members to promote thrift, ... savings ... Under supervision of Provincial Government. For information call at Room 7, 620 Courtney Street, Victoria. Phone E 1722. Credit Union Services Office. Also C.U. & C. Health Services Society. For medical and surgical protection against illness or accident.

WILSON DUFF, PROVINCIAL MUSEUM anthropologist, will address a public meeting of B.C. Indian Arts and Welfare Society at the Arts Centre, ... St., Thursday night at 8.15, the talk "Our Totem Heritage" will be accompanied by color movies of the totem poles of the Queen Charlotte Islands. All welcome.

THE SHOP WITH THE EXCHANGE ... Turn in your children's good outgrown clothes on both used and brand new items. ... specially.

THE PUNCH 'N' JUDY CHILDREN'S SHOP
E 0611 1966 OAK BAY AVENUE E 4101

RUMMAGE SALE — OLD COLONIST Building, Friday, October 16, 9.30 a.m.

Victoria Symphony Women's Committee

GIGANTIC
Rummage-Superfluity Sale
Tonight, 7.30
Wilson Motors Showrooms
900 YATES ST.
Courtesy Wilson Motors Ltd.

ANNOUNCING A NEW SERVICE

We remodel your old rings and specialize in custom jewelry. Expert watch repairing.

KING & SON
1116 Quadra

LOOK YOUNGER AND NEATER WITH A
CONTOUR STYLED HAIRCUT
BY FIRTH OF FORT
60 YEARS A HAIRDRESSER
CASTLE HOUSE
835 FORT ST. 8.30 to 5.30
NO APPOINTMENTS TODDLE UP
Home Permanent Haircut a specialty

11 COMING EVENTS

CARNE REBEKAH LODGE BAZAAR Saturday, October 17, 2 p.m. to 10.30 p.m. Afternoon stalls, home cooking, candy, delicatessen, flowers, fancywork, woollens and aprons; also tea and cup reading. Evening: country fair games, refreshments, tombolas drawn and auction.

THE LEAGUE OF ROSES LANCASHIRE-Yorkshire Society will meet in the club rooms Thursday, October 15, 904 Government Street, at 7.45 p.m. Hallowe'en party and refreshments.

BINGO PARTY, CHINESE CATHOLIC Mission, 852 North Park Street, October 15, at 8.15 p.m. All welcome.

Where on Earth
Is The Strangest Tour?
by TED ATWOOD

"It's much safer at the bottom of the ocean than it is on a highway," says Bronson Hartley, and he should know. For at the age of 33 he has spent more than one-sixth of his life under the sea fringing Bermuda.

As one of the strangest tour leaders on record, Hartley, with his Cuban wife, Martica, has guided more than 6,000 tourists on deep-sea dives and sightseeing walks along the floor of the ocean. From the ages of 5 to 85 the customers fall in line and find out what really goes on in that fascinating world beneath the sea.

They learn that fish have personalities just like people. Hartley himself has made good friends with quite a school of them. Favorites at the moment are two beautiful angel fish, Helen and Ruth. Helen is so civilized that she will swim through a hoop and eat out of anybody's hand. She succumbed to Hartley's advances after only six months, but Ruth was harder to get. She wouldn't bite for a year.

Hartley, who is quiet, intense man above water, views a recent Bermuda fad for spear fishing with sheer disgust. He is especially bitter about the untimely decease of Mortimer, a blue-striped grunt. It took Hartley four years to persuade Mortimer to eat from his hand. Finally the little grunt got so trusting that he used to swim right into Hartley's arms.

"And then," exclaims Hartley, pale with emotion, "someone swam up and speared him, not for food but just for fun! They call it sport. I wish," he concludes fiercely, "that they'd take up shotguns and go and murder bluebirds."

Copyright 1953
New York Herald Tribune Inc.

Thanks: Frank Castagnet, Havana, Cuba.

Send in your facts to "Where on Earth," care of this newspaper.

10 ANNOUNCEMENTS

SAANICH FRUIT GROWERS' ASSOCIATION. The extraordinary general meeting called for October 12 was adjourned to Monday, October 19, same time and place. All members urged to attend.

HOLLY GROWERS ASSOCIATION ANNUAL field day, Saturday, October 17. Assembly point Brentwood Ferry Slip, 10 a.m. Any non-members interested in holly are invited. Bring picnic lunch.

JANE'S PLACE
buys and sells good used clothing and useful household articles.
1810 Douglas Street E 0837
Half block north of "The Bay"

FUR REPAIR SERVICE
Fur coats repaired, restyled, shortened, capes relined, cleaned, glazed. Free estimates. Moderate charges. Call, deliver. Paul, 388 Beach Drive. E 7190

BOOKS ARE TEMPTATIONS WE ARE found to resist
THE HAUNTED BOOKSHOP
... E 1627

SAINT ANDREW'S AND CALEDONIA Society will hold their regular meeting and dance Thursday, October 15, at K. of P. Hall, commencing at 8 p.m.

BULBS, PERENNIALS AND EVERGREENS now in stock.
THE SHRUBBERY
737 Fort Street E 3818

VICTORIA TRAVEL BUREAU FOR spring, summer, fall, winter vacations. B 2822

OPEN EVENINGS—PERFECT PERMANENTS for particular people. Slide Beauty Shop. E 0722

RUMMAGE SALE WILL BE HELD AT the Y.W.C.A. on Saturday, October 17, at 9 a.m.

A SALVAGE COLLECTION FOR FAIRfield, Fernwood, James Bay. E 3411

THE NEEDLECRAFT SHOPPE
844 Cook Street E 5336

VISIT ALADDIN'S BOOK CAVE
1133 Langley, opposite Humber's. E 3011

LADIES
SEE THE
NEW ELNA SUPERMATIC
ELECTRIC SEWING MACHINE
"The World's Most Advanced Sewing Machine"

Contact us and arrange for a home demonstration so that you may see the intricate and beautiful stitches this machine will do with merely using different discs.

TERMS CAN BE ARRANGED OVER 24 MONTHS
848 Fort Street E 6213

RUMMAGE SALE
of
YMCA
Thursday, October 15
1.30 p.m.
Under Auspices of Ladies' Auxiliary of the Y.M.C.A.

YOU MUSTN'T "FURGET" YOUR FURS
We Clean, Glaze and Remodel furs Expertly and Reasonably
VICTORIA FURS
931 FORT STREET E 6131

See the New
Remington Quiet Riter

Exclusive features, sensational performance. $5 monthly. Special student rates on rental machines. Remington Rand, 730 Broughton Street. G 7166.

11 COMING EVENTS

THE ANNUAL MEETING OF THE ... [illegible]

COME DOWN FRIDAY ... [illegible]

SIROCCO BALLROOM
Space available for club meetings, banquets, weddings, ... concerts, dances. Reasonable rates. E 9241

AN OLD-TIME DANCE
Saturdays, Victoria Ballroom, 1000 Government Street. Homesteaders Orchestra. 8.30. 60 cents.

OLD-TIME DANCE
Wednesdays, 8.30 - 11.30
Homesteaders Orchestra ...
VICTORIA BALLROOM

C.C.F. HALL, MOUNT TOLMIE, MILITARY 500 every Thursday night, 8.00

WHIST AND BRIDGE
Whist 8 p.m. Bingo Party Nite 9.30 p.m. ... All welcome. 1417 ...
VICTORIA WHIST AND BRIDGE CLUB

CLUB TANGO—E 2390
BANQUETS, WEDDING RECEPTIONS
SATURDAY NIGHT DANCING

"DUPLICATE" BRIDGE
[illegible]

12 LOST AND FOUND

LOST—SMALL BLACK CHANGE PURSE ... [illegible] Reward.

LOST—BLACK BUDGIE, THREE SPEECH ... [illegible] Reward. Phone G 4452.

LOST—NEW CANVAS BETWEEN ROYAL Oak and Round-About ... Isle Molding and Mill Work Ltd. R.R. 3 Royal Oak. Colq. 185-W.

LOST IN OAK BAY JUNCTION PARK ... [illegible] Reward. E 9451

LOST TUESDAY JADE RING ... [illegible]

LOST KEESHOND DOG ... [illegible]

LOST FEMALE BLACK ... [illegible]

LOST WALLET CONTAINING MONEY ... [illegible]

LOST FLOWERED ALL BLUE WALLET ... [illegible]

LOST LADY'S BLUE LEATHER ... [illegible]

LOST BLUE AND WHITE ... [illegible] Reward.

LOST A PAIR BLUE RIMMED SPECTACLES ... [illegible]

FOUND B.C. LICENSE PLATE ... [illegible]

LOST—BROWN MEXICAN WALLET. Reward. E 4922

LOST IN EATON'S STORE TUESDAY afternoon ... [illegible]

LOST GREEN BUDGIE ... [illegible]

LOST—BLACK WALLET. REWARD. E 4135

LOST BLOND COCKER PUP ... [illegible] Pacific and Thompson Street ...

13a SALESMEN AND AGENTS WANTED

[illegible]

13b HELP WANTED—MALE or FEMALE

[illegible]

14 WANTED—FEMALE HELP

[illegible]

IMMEDIATE OPENING

[illegible]

HUDSON'S BAY CO.

ATTENTION DEMONSTRATORS

[illegible]

HUDSON'S BAY CO.

15 WANTED—MALE HELP

CLASSIFIED ... [illegible]

WANTED IMMEDIATELY ... [illegible]

WANTED ENGINEER JANITOR ... [illegible]

JANITOR REQUIRED ... [illegible]

MAN WANTED TO OPERATE ... [illegible]

MAN WANTED FOR ... [illegible]

... WANTED ... [illegible]

CARPENTER WANTED. APPLY ON ... [illegible]

13a SALESMEN AND AGENTS WANTED

BIG INCOME IN SPARE TIME SELLING men's guaranteed ... women's hosiery, sweaters ... Free money-making outfit ... 1009 King West, Hamilton, Ont.

17 SITUATIONS WANTED—MALE

[illegible]

ACCOUNTING, BOOKKEEPING AND income tax. Complete bookkeeping service at reasonable fees. Phone ...

18 SITUATIONS WANTED—FEMALE

ALL TYPES OF FLOORS EXPERTLY cleaned, waxed and polished by machine ... [illegible]

[illegible]

19 BUSINESS SERVICES

BULLDOZERS

A BETTER BULLDOZING JOB WITH ... [illegible]

JACK MENSON
3983 Carey Road ...

BULLDOZING AND CLEARING, ROAD grading and cord-filling. The right machine for every job.
JOHN KIRSINGER JR.
E 5635 Day ... Night

BULLDOZING, EXCAVATING, BACKfilling, ... and road building ... 3814 ... Avenue. Phone G 6...

BULLDOZING, EXPERIENCED OPERAtor. J. D. Thompson, G 3884.

Index to Colonist Want Ad Headings

Classification	No.	Classification	No.	Classification	No.
Acreage for Rent	62	Flats and Apartments to Rent Furnished	40	[illegible]	31
Acreage for Sale	61	Flats and Apartments Wanted Furnished	41	Personal Loans	41
Acreage Wanted	61	Florists	8	Pets and Livestock	21
[illegible]	18	Fuel	21	Professional Services	26
[illegible] for Sale		Funeral Directors	7	Property for Sale	50
[illegible]		Halls, Stores and Offices to Rent	44	Property Wanted	50
Boats and Marine—For Sale and Wanted	40	Hotels	36	Room and Board	
[illegible]		Housekeeping Rooms to Rent Furnished	38	Room and Board Wanted	39
Business Openings	16	Housekeeping Rooms Wanted Furnished	39	Rooms to Rent Furnished	37
Cards of Thanks	5	Houses to Rent Furnished	43	Situations Wanted Male	17
[illegible]		Houses Wanted to Rent Furnished	43	Female	18
[illegible]	11	Houses for Sale		Summer Resorts	34-A
Garages and Camping		In Memoriam	6	Swaps	30
[illegible]		Listings Cancelled	64	Teachers Wanted	15
[illegible]		Lost and Found	12	Timber, Brokers	52
[illegible]		Marriages	3	Wanted—Female Help	14
Exchange—Real Estate		Miscellaneous to Rent	46	Wanted—Male Help	15
Farms for Rent		Monumental Works	9	Wanted—Miscellaneous	28
Farms for Sale		Motels	36	Wanted to Borrow	53
Farms Wanted				Wanted to Buy Houses	58
				Wanted to Rent Miscellaneous	48

19 BUSINESS SERVICES

EVANS, COLEMAN & JOHNSON BROS LTD.
For Bulldozing and Shovel Work
800 WHARF STREET Phone B 8121

BRICKLAYERS

Fireplaces and chimneys and brick work of all kinds. Repair work. Free estimate E 6538.

CABINET WORK

HEIRLOOM STUDIO
Designer and Maker of Fine Furniture. Antique Repairs. French Polishing. B. Norgaard 1615 Store Street B 4633

VARIETY WOOD PRODUCTS
1612 OAK BAY AVENUE
G 8311 Evenings E 8351

CARPENTERS

… for repairs of any kind, additional rooms, … fences, cabinet work, house framing, labor contracts. Phone Ron and Roy B 1906, E 6281. Free estimates

FOR BEST RESULTS NEW CONSTRUCTION … John … E 7461. Free estimates

ALL HOUSE REPAIRS ALTERATIONS gutters fencing steps. Phone Miles Atwell G 6611

FRAMING FINISHING CABINETS … repairs. Prompt estimates B 0349

SQUARE DEAL CONSTRUCTION Carpentry alterations repairs … additions. Nothing too small E 4460

CALL THE HOUSE DOCTOR HOME and building repairs. Wells B 7950

CATERING

WEDDINGS TEAS COCKTAIL PARTIES and showers. Phone B 2318 or B 6141

CEMENT

E 6286 FOR CEMENT WORK OF ALL kinds drain tile. Gene Genere.

CONTRACTORS

SEABOARD RENOVATING CO LTD. … Craigflower Road (Telephone Garden 3822). For all types of repairs, renovations, alterations, sidewalks, etc. Gutters and … B. P. Barrett and Johns Manville roofing and siding. Prices reasonable and free estimates gladly given

ANY TYPE OF ALTERATIONS RE… framing … cement work … Mason & Carmichael … Derby Road F 3902

VAN ISLE DRAIN SERVICE G 0471 … Sewer tank, sewer … Repairs …

CEMENT WORK FOUNDATIONS … sidewalks … drains …

CEMENT TILE DRAINS SIDEWALKS … and general repairs … B 4167

BLOCKED DRAINS SEPTIC TANK … years …

HOUSE BUILDING

Kitchen remodeling, general repairs … E 3746 … Keddie G 6718

CEMENT MIXERS … AND GAS to rent with wheelbarrow … $5.50 per day delivered …

CEMENT FOUNDATIONS PUT UNDER …

ALL STUCCO WORK DONE, STUCCO patching. John Hamilton, E 2828

SEPTIC TANK, SEWER AND DRAIN work. W. Hirch, E 0693

ALL WOODWORK … AND cabinets. Stan Maynew E 4874

A GOOD CEMENT JOB AT REASONABLE PRICES
Floors, walls, sidewalks, steps, etc. Septic tanks, tile drains, sewers installed. Repairs of any type. Please phone collect Colquitz 184R or B 6121 evenings for free estimates.
GRAHAM (PAT) & SMITH (BOB)

"A-ONE"
Sewer and Septic Tank Service. Modern vacuum method. Removes contents sanitarily from premises. We also clean drains …
G 9841

FARMER CONSTRUCTION
Repair Dept. G 0511. Prompt Service

DRESSMAKING

FRENCH INVISIBLE MENDING AND … alterations … 1010 Fort E 6170. Reasonable

SEWING ANY KIND XMAS GIFTS …

DRESSMAKING AND SEWING OF ANY kind G 2102

FLOORING … FLOOR SANDING

ALL TYPES OF FLOORS EXPERTLY cleaned, waxed and polished by machines. Homes our specialty. Gregg's, established 1930. Garden 5633

M & M FLOOR SURFACING CO — Floor laying, sanding, finishing. Free estimates. Phones G 0101, E 3104

R. HOADLEY — FLOOR … AND finishing. Guaranteed. Estimates E 7391

… WOOD FLOOR CO … Douglas. Free estimates. Garden 1314

WESTERN FLOOR CO E 8918 E 9332. Complete floor service. B. Kinsey …

FURNACES

INSTALLATIONS AND REPAIRS … Coles & Sons E 3391, evenings E 1369

FURRIERS

FUR COATS REMODELED REPAIRED cleaned $45 …

GARDENING

FOR EXPERIENCED GARDENERS …

BILL MEADOWS …

GARDENS ROTOTILLED A. HANSEN Albion 16-M

HAIRDRESSERS

HAVE YOUR … WAVE NOW AT our special low price. Hair shaping our specialty …

NEW PERMANENTS — FINE HAIR A specialty. Rabelle Beauty Salon … Garden 6852

DOMINION HAIRDRESSING SALON Dominion Hotel. Phone G 6136

ACT NOW! 2 FOR 1 NEW RAY BEAUTY Shoppe 613½ Fort. Garden 1044

REIMER'S BEAUTY SALON 741 VIEW STREET …

Vogue Beauty Salon, 717 View B 1112

INSURANCE

REAL ESTATE, INSURANCE OF ALL types. Notary Public, conveyancing. DUNCAN D. McTAVISH 813 Government Street Phone …

ALL CLASSES INSURANCE. NORTHWESTERN Securities … 765 Yates

KEY CUTTING

KEYS CUT, LOCKS, SAFES REPAIRED, lawn mowers, scissors sharpened. Prices … Key Shop 847 Fort Street Garden 6221

LAWN MOWER SHARPENING

Atco Power Lawn Mowers
NATIONAL MOTORS LTD. Tractor Division
2312 Douglas Street …

LIGHTER AND SHAVER REPAIRS

RONSON AND SHAVER REPAIRS NOW at 802 Yates …

MAINTENANCE

CENTRAL HOME MAINTENANCE CARpentry, repairs … Formerly of Central Mortgage Maintenance …

PAINTERS AND DECORATORS

CLARK & PATTISON
Painting interior exterior, brush, spray, swing stage and paperhanging. Free estimates. Terms. Bus. Phone B 6411 Res. Phone …

GEO. E. GOODWIN — INTERIOR AND exterior painting and … Paperhanging a specialty. Estimates and terms. Phone E 8844 anytime

FIRST-CLASS PAPERHANGING, PAINTing, Saptening, etc. Old walls made new with Gyptex. Particular, careful, courteous. F. Barker E 8771

WEBB & SON G … —PAPERHANGing, painting. Quick, clean, reliable. First-class workmanship. Thirty years' experience …

LOW PRICES
Paperhanging, painting, plaster patching. Immediate service. Neat and fast. Free estimates B 2610 Keating 130 F

MONARCH DECORATORS
739 Daisy Avenue Colq. 838 Y

ALEX J. THOMPSON INTERIOR AND exterior decorating. Best materials. First class work. Phone G 1304 for estimates.

$10 UP ROOMS PAPERED. FREE estimates. D. Smythe, B 3831, B 7427.

19 BUSINESS SERVICES

C. J. LONGMAN DECORATOR PAINTing, spraying, paperhanging. Free estimates. Phone E 5606 or E 8165

B 1736 — PAINTING DECORATING paperhanging plaster patching

RELIABLE DECORATORS LOWER overhead lower prices B 9458

FIRST-CLASS PAINTING DONE WITH care and courtesy. Wells E 7950

E. JONES—PAINTING AND PAPERhanging. Work guaranteed. G 6707

PHOTO ENGRAVING

PHOTO ENGRAVING
Half-Tone Line and Color Engravings. Commercial Art
ISLAND ENGRAVERS
1024 Douglas Street Phone B 5811

PLUMBING AND HEATING

ACE PLUMBING & HEATING
Repairs Contracts Free Estimates
Barry Smith - Bob Muir

RELIABLE PLUMBING CO.
"A Good Plumbing Service"
G 1641—Day or night

PAULIN'S PLUMBING & HEATING REpairs … 1323 Govt. St. G 1443

EMPIRE PLUMBING & HEATING ALterations contracts E 6115 706 Kings Rd

RADIO REPAIRS

WE FIX RADIOS AND TV IN YOUR own home day or evening. Home Radio and TV Service B 1831 or B 2330

AUTO RADIO SERVICE G 0813 JACK'S Auto Radio 773 Pandora Avenue

EXPERT RADIO REPAIRS MEMBERS N.R.I. Aaronson's 565 Johnson G 4723

ROOFING AND INSULATION

DUROID OR JOHNS-MANVILLE ROOFS Insulation, Sidings and Eavestroughs PARKER JOHNSTON LTD 1314 Broad B 6112 Eves E 5661 B 6046

DUROID JOHNS MANVILLE BARRETT Brock Robertson. 2100 Douglas Day B 6644 Night E 6463

SAW SHARPENING

BAND SAWS BUTT-WELDED IRA BECKER SAW … 613 CORMORANT STREET. B 8743

REED'S SAW REPAIR 1063 View and 1120 Cook Streets …

TREE SURGERY

SCIENTIFIC PRUNING AND SPRAYING of shade and fruit trees. Trees felled, chain saw. Chemical spraying, brush, grass, weeds. B 1676 CHARLES & COWIE B 1685

WASHING MACHINE SERVICE

SPECIALIZED WASHER REPAIRS … Guaranteed Work … MODERN APPLIANCES 844 Yates … E 2015

HAROLD'S REPAIR … Maintenance. We guarantee B 5425

WASHING MACHINES
REPAIRS TO ALL MAKES WITH FACTORY-TRAINED SERVICEMEN ONLY FACTORY REPLACEMENT PARTS USED
McLennan, McFeely & Prior
Phone G 1111 — …
1400 GOVERNMENT STREET

20 PROFESSIONAL SERVICES

CHIROPRACTORS

JOHN M. STURDY
"Specialist Chiropractor"
Neurocalometer
1123 Blanshard Street B 5034

CONVALESCENT HOMES

THE PRIORY CONVALESCENT HOME AND HOSPITAL
For medical, post-surgical and chronic patients. Specializing in the care of elderly people. Excellent nursing service. Happy home atmosphere.
Postal address BOX 8 LANGFORD P.O. Belmont 170
Under the care of the Sisters of the Love of Jesus

… LODGE — PRIVATE HOSPITAL, medical, convalescent and chronic patients tended with kindness and personal care. Graduate nurses in attendance day-night. 4030 Quadra … 6831

CLOVELLY PRIVATE HOSPITAL LTD Fully staffed graduate nurses. Medical, convalescents, chronics. 1100 Clovelly Terrace E 7814

ELECTROLYSIS

SUPERFLUOUS HAIR REMOVED PERmanently, safely, rapidly. Victoria Electrolysis Centre, B 6616. 801 Campbell Building

… WARTS, SUPERFLUOUS HAIR permanently removed. Dorothy Hanman, specialist. 303 Sedlard Building G 7642

NURSING SERVICE

VICTORIA … SERVICE FOR graduate, under-graduate and practical nurses. 24-hour service B 5414

GRADUATE, UNDERGRADUATE AND practical nurses G 5058 Undergraduate Nurses' Association

21 PERSONAL

ALCOHOLICS ANONYMOUS P.O. BOX NO. 1 OR 532 VICTORIA

LEAVING FOR CALGARY BY CAR FRIday. Albion 248 X evenings

THE WAGES OF SIN IS DEATH! Phone the Soul Clinic E 8167

21a BUSINESS PERSONALS

HAVE YOU A MORTGAGE OR AN agreement for sale that you receive monthly payments from and are anxious to sell to realize your cash? Ask for J. D. Smith for appointment or he will call at your home on request. Financial Surety Limited 1324 Government Street G 8305 or evenings E 5644

MOTHERS — YOUR GROWING …

… AND TRUSSES CAREFULLY fitted in our private fitting room. MODERN PHARMACY Douglas and Johnson Streets …

HAVE YOUR FORTUNE TOLD BY "Madam Zala" from The Riviera France. The Most Popular Reader in Town. CAIRO COFFEE SHOP Ups H.B.C.

RENT A SINGER PORTABLE ELECTRIC machine by the week or month. Free delivery and return. Phone E 8513. Singer Sewing Machine Company

LOOK YOUNGER — RID YOURSELF OF …

PARTNER WANTED INVESTMENT … Write Box 1615 …

CLOCKS AND WATCHES EXPERTLY repaired at the Clock Shop, 1021 Fort Street E 9251.

BUDGET PRICES FOR YOUR MENDing 1512 Cook Street at Pandora

QUALITY HOME-MADE BREAD … raised doughnuts and Bismarck's … Bakery Hillside at Quadra

TAILORING—LADIES AND GENTS' own material made up. Expert remodeling. 1610 Douglas E 2028

ATTENTION: FOR A COMPLETE OVERhaul of your sewing machine G 1621 Taylor & Co. 610 …

DRESSES FROM HAMPSHIRE HOUSE … Lingerie, hosiery. Bring your alterations to us. 2247 Oak Bay Ave E 6433

NUBONE FOUNDATION GARMENTS for style comfort and health G 1879

ECZEMA—TRY TEENJORE OINTMENT 478 Cormorant Street or all drug stores

SPENCER SUPPORTS, INDIVIDUALLY designed. Mrs. Morrison Albion 137F

The Original Grandmother's China
This fine quality bone china … and … patterns produced for over a century is again available
CUPS AND SAUCERS $1.50
PLATES, from $1.00
OPEN STOCK
Exclusive to
SYDNEY REYNOLDS LTD
THE QUALITY PEOPLE
801 Government St. opp. Empress Hotel

FINE DINNERWARE
Choice Dinnersets from England's world-renowned China Factories
Unsurpassed in Quality and Value
TOBYS CHINA SHOP
1015 Fort Street Victoria, B.C.

UNWANTED HAIR
ERADICATED … RACA-PELO
Remarkable discovery of the age
Free information at
LOR-… LAB. LTD
P.O. Box 68 Vancouver, B.C.
and SHOTBOLT DRUG 1400 Johnson

26 DANCING

EILEEN'S SCHOOL OF DANCING Learn ballet, tap, baton twirling. Baby class specialty. 700 Broughton. Res. …

26 DANCING

ACADEMY BALLROOM DANCING— Private lessons, classes—Modern Latin American, old-time, folk, ballet, natural movement. Baby class E 1062 1612 Douglas

27 FUEL

COAL

PAINTER'S ACME FUEL
… —LUMP —EGG —NUT
THE BEST FROM DRUMHELLER
617 CORMORANT …

DIPLOMAT COAL
ALBERTA SOOTLESS CLEAN
Lump $17.50 per ton Egg $16.00 per ton
RICHARD HALL & SONS
… PORT STREET PHONE G 1631

WOOD-SAWDUST

SPECIAL—ATTENTION
We have ready dryland 12-inch wood for your kitchen range. No bother. No worries. No more chopping. Guaranteed 100% fir. Also heavy blocks and slabs … Ready to use, never touched water.
Two cords split wood … $11.00
Two cords blocks and slabs … 12.00
One cord … 6.50
HILLCREST FUEL CO
G 3015 day and night

Hand-picked fir 12-inch one cord $6. two cords $11 bark and blocks, good clean, suitable for furnace, fireplace and kitchen range. One cord split wood, $6.00, two cords $10.75. Immediate delivery. National Fuel Company E 2833 E 5898

WOOD AND SAWDUST ALL FIR never been in water. One unit by blower $5.90. 2 units bulk $7.00. Inside blocks and slabs, two cords for $11.00. Langford Fuel E … B 6749

HEAVY TWO-FOOT FIR LARGE MEASURE EVEN LENGTHS TWO CORDS $10.00 … B 4996

BONE DRY No. 1 FIR WOOD FOR kitchen range or furnace, 1 cord 2 lengths $8.00, 1 cord for kitchen range $8.00 G 5723 or G 3025

FREE—BARK AND WASTE FROM MILL Good for furnace or road fill. Phone G 2457

FREE SAWDUST AND SHAVINGS FOR garden and farm. Phone …

SAVE $ AND $ EXTRA SPECIAL
Sawdust, All Coarse No. 1 Fir
2 Units by Blower $10.00
2 Units by Bulk $4.50
IMMEDIATE DELIVERY
2 Cords 2-ft. for Drum Furnace, $5.00
Planer Ends, 1 cord … $6.50
Fir Blocks and Slabs 2½ cords … $11.00
HEMLOCK SAWDUST
2 Units Bulk … $3.50
Ideal Sawdust Fuel Co. Ltd.
Guaranteed Full Measure
302 David St., Victoria
B 4622 B 2832

WOOD AND SAWDUST SPECIAL—3 DAYS
No. 1 Fir Wood, stove-length, very easy to split. Good for kitchen heater, furnace and general use. Ready to burn. Best … 4 Cords … $30.00
2-Foot Fir for Drum Furnace— 2 Cords … $10.00
Sawdust—All dryland head-rig, all-fir from Atom Lumber Co 2 Units … $8.00
Shavings for garden and farm. Also Agricultural Sawdust
WE DELIVER TO SIDNEY AND BRENTWOOD
Come and See This Wood at Our Yard and Office
Order Your Winter's Wood Now

O.K. FUEL
Serving Victorians for Over 50 Years

DRY WOOD SPECIAL
A bargain for dryland fir blocks mixed with thick bark slabs and mutton. All 12 in. length. Guaranteed never in water.
1½ cords … $8
2 cords only … $11
Note: This wood is dry enough for immediate use. Immediate delivery

SOOKE DRY WOOD CO.
Anytime E 8925
Also bone-dry planer ends

SOOKE FIR WOOD
2 cords $12
No. 1 Coarse Fir Sawdust
Empire Fuel Ltd.
739 Pandora Ave
E 8525 B 2424

DRYLAND SAWDUST
COARSE SAWDUST—100% FIR
Two Units, blower $9.50
Two Units bulk $5.50
Get your sawdust while summer prices are in effect before prices go up. Immediate Delivery … 100% fir 2 cords $11.00
DHILLON FUEL CO.
E 3815 — 400 BAY ST — Eves B 0459

DRY, CLEAN ALL-PURPOSE
KITCHEN FURNACE, FIREPLACE DRYLAND ALL DOUGLAS FIR GUARANTEED
2 Cords slabs and inside blocks $11.00
2 Cords 2 ft. fir $10.00
For furnace or fireplace.
Honeymoon Bay Fuel Co.
Phone G 8725–G 6568 1310 Government St.

AMAZING NEW OFFERS
Hand-picked No. 1 Fir. No rubbish. Full measure and in 12 or 2ft. lengths—TRY IT
If satisfied pay after one week, and if wood is not as advertised it is free.
2 Cords … $12.00
We have some dry wood in the yard … 1 cord … $6.50
TOPAZ FUEL E 0710

A BARGAIN
YOU CAN DEPEND ON
No. 1 fir … 1 cord … $10.50. No. 1 dry and fir blocks and slab 12 … $12.50
No. 1 Planer Ends 1½ cords $11.50
Ronald Hopkins Fuel Co.
Day E 7810 Nite
IMMEDIATE DELIVERY

DRYLAND WOOD AND SAWDUST FROM COLWOOD TIMBER MILLS
SAWDUST BY BLOWER 2 UNITS $11.00

BEST FUEL —B 3222

NO. 1 FIR
2 cords … $12.00
… Wood … 2 cords $11.00
Basi Brothers Fuel
B 1733

WOOD WOOD WOOD
Special Few Days Only
Guaranteed Full Measure. Absolutely No Cedar
1½ cords … $9.00
2 cords … $11.00
B 4006

LIFE'S LIKE THAT By Fred Neher

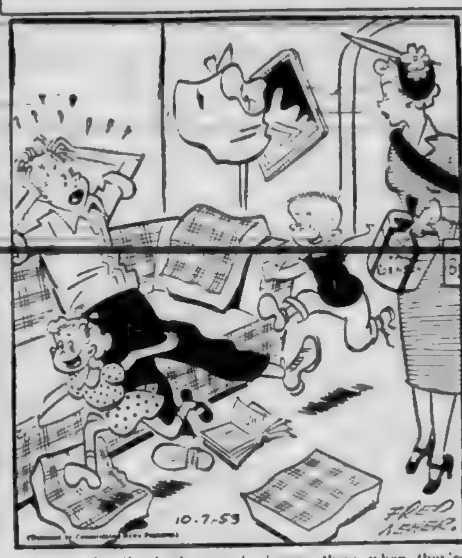

"I see why the book says to ignore them when they're naughty, dear . . . they don't pay any attention anyhow."

27 FUEL

WOOD AND SAWDUST
Dry and Douglas Fir Wood. Thick bark slabs mixed with inside blocks. No rubbish. 2½ cords for $11. Beware of cedars. Fir sawdust by bulk 2 units $7
ISLAND FUEL SUPPLY CO
G 1814 B 1073

FIR PLANER ENDS
Hand-picked … and …
ONE CORD $6.50
Anytime …

28a BUILDING SUPPLIES

CONTRACTORS' OR BUILDERS' SPECIAL
SELECTED PREMIUM GRADE
All dressed stock. See and buy 2x4 shiplap, T & G 2x6 - 2x8 $55 per thousand B.M.
S. KUDRA
2831 Nanaimo Street G 1755

NAVYJACK CEMENT GRAVEL $2.25 yard delivered. Road Gravel $1.75 … anytime

ROLSCREEN VENETIAN BLINDS, Pella wood folding doors, metal weatherstrips. B. T. Leigh E 9681

GRAVEL FOR CEMENT ROADS AND fill … $10 per load B 6712

MOORE-WHITTINGTON Lumber Co. Ltd.
Beauty for Your Kitchen Just One of These
Youngstown Kitchen Units $179.50
Check These Features
A free-swinging faucet, in chrome, to reach both sides of your sink.
Two absolute no-splash bowls, 7" deep
A cup strainer which catches all your refuse in each bowl
A one-piece sink top in acid-resisting porcelain-enameled steel
A recessed cabinet panel in front …
A drainboard scientifically designed to prevent dripping
Doors which won't buckle or warp
Corners rounded to prevent … and …
The cabinet has two drawers and four-drawer … 66 long by 24 wide by 36 high

PLYWOOD
Degrade Unsanded— Per Sheet
… $7.88
… $4.13
… $3.13
… $6.40
Degrade Sanded— Per Sheet
… Sanded Sheathing Grade $ .86
… Sanded … $3.85
… Sanded Sheathing Grade …
… Sanded Sheathing Grade $6.40
… Sanded Sheathing Grade $4.05

HOW-TO-DO-IT PROJECTS
Here's an occupation everyone can participate in … build your own coffee tables, your own … get started on some toys for the kids at Christmas. We can supply … enough plywood cuttings to do a … at half the regular … Come down and browse around. Where else can you find a greater supply of plywoods?

BARGAINS IN DOORS
Come and see our selection of odd and damaged … doors from $4 each. Many of these doors are … which have been damaged in transit and need only slight adjustment to restore them … Need some odd pieces of … dried Hardwood. We have a limited … Come down and make your … at half price

Moore Whittington Lumber Co. Ltd.
2610 BRIDGE STREET E 7101
Turn West at the Roundabout, two blocks down hillside

Builders Sash & Door Ltd.
MASONITE DOORS—Strong, rigid, extra … of lifetime satisfaction with no grain raising and all for $1.00 less than plywood flush-type doors
MAHOGANY DOORS — … rotary-cut and the beautiful ribbon grain mahogany doors, now in stock at new low prices. Imagine a 2'0 x 6'8 … ribbon grain mahogany door only $22.50. Be sure to see this item
For your next house be sure to see our standardized wood frame and windows. Come complete ready to install, … with hardware, casings etc., to save you time and money
CRITTALL GALVANIZED STEEL SASH with the Rain-operator now in stock … Regular $20.00 now only $8.95 unfinished … will make them complete
Builders' Sash & Door Ltd.
… B 3171

LANGFORD BUILDING SUPPLY
"Everything from foundation to roof"
NOW is the time to insulate— Gyproc wool, 3-in. batts, covers 60 sq. ft. … $4.66
… covers … $1.60
Our Budget Plan
enables you to buy building materials on simple easy terms for any amount $100—$3,000.
FREE DELIVERY
Phone Belmont 306, … Island Highway B 6081

28a BUILDING SUPPLIES

STEWART & HUDSON LTD.
HOME BUILDERS DEPARTMENT STORE

SAVE MONEY—SAVE FUEL BE MORE COMFORTABLE
…
Zonolite per bag … $1.50
…
REMEMBER $10 DOWN 24 MONTHLY INSULATES YOUR HOME

LOOK AT THIS
Now being … another carload of … NORMA …
… Shorts No. 2 100 BM $15.50
… No. 1 shorts 100 BM $17.50
… No. 1 … 100 BM $20.50
… Premium … per M $50.00
…
Duroid hexagon shingles, 10 sqs. or more, per sq. $7.00
Duroid square butts, 10 sqs. or more, per sq. …

YOU ARE WELCOME TO OPEN A CONVENIENT CHARGE ACCOUNT ON ALL YOUR PURCHASES. NO EXTRA CHARGE FOR THIS SERVICE AND YOU CAN BUY ALL YOUR MATERIALS AT OUR ONE STOP SERVICE AT THESE LOW PRICES

DEGRADE PLYWOOD SPECIALS
…
RETAIL STORE OPEN SATURDAYS TILL 5

Stewart & Hudson Limited
605 GORGE ROAD E. B 2171 B 3613

BUILDING?
COMBINE THE TIME SAVING USEFUL FEATURES OF
LUMBER MILLWORK MANUFACTURERS' and BUILDERS' SUPPLIES
at
CROWE, GONNASON CO. LTD.
2324 Govt. St E 7141
JUST SEVEN SHORT BLOCKS FROM CITY CENTRE

EVANS, COLEMAN & JOHNSON BROS LTD.
The Cure for Smoking Chimneys
TWO-PIECE CHIMNEY POTS
… in Scotland
And too … firebrick and fireplace accessories

EVANS, COLEMAN & JOHNSON BROS LTD.
TWO WAREHOUSES
800 Wharf Street B 8121 3101 Douglas

GALVANIZED STEEL SASH
Metal windows are neat and trim, are guaranteed not to warp or swell … operate perfectly … permits easy and … screening provides positive window settings for open position … the price is lower than for wood windows!
ASK ABOUT OUR ALL-STEEL GARAGE DOORS
Douglas Building Supplies

28a BUILDING SUPPLIES

CLEARANCE SALE
Selling Out All Lumber on Hand at Rock-Bottom Prices
…
Shiplap 1x6 and 1x8
Tongue and Groove …
Cedar Siding
ATOM LUMBER CO.
310 JOHNSON STREET WEST
East of Victoria West Ferry
B 2349 Evenings G 0013
OPEN MONDAY TO SATURDAY FROM 8 A.M. TO 5:30 P.M.

INSULATE NOW
and enjoy real home comfort this winter
ZONOLITE … per bag
ROCKWOOL … per carton. Covers 60 square feet
… per carton. Covers 60 square feet
Anyone can do their entire ceilings in one afternoon … and save
VICTORIA RETAIL LUMBER YARD
1901 GOVERNMENT ST B 3139

PLYWOOD SPECIALS
¼" Sanded 3-ply rejects 3'x6' each … $1.15
¼" Sanded 3-ply rejects 2'x4' each … .70
⅜" Unsanded Sheathing 2'x4' each … .70
6"x4 and 6x6 Unglazed Hearth and Patio Tile sq. ft. … .85
4"x4 Glazed Tile sq. ft. … .85
Robert Walker & Sons Ltd.
BUILDERS SUPPLIES
620 DAVID ST. B 3323

R. A. GREEN LUMBER CO. LTD.
Millwork — Lumber
Doors — Cabinets
SASH
in Wood or Hope's Steel
2881 Douglas Street G 1614

ISLAND BLDG. SUPPLY CO
EVERYTHING IN BUILDING SUPPLIES "HEAT FORM" FIREPLACES "IDEAL" METAL WINDOWS
Lime, cement, sand and gravel, ready-mix mortar, rock and cinders, plaster products, Gyproc and stoneboard, plywoods, … products, common brick, vitrified pipe and drain tile etc.
478 GORGE ROAD EAST …

USE CUPRINOL
Wood and fabric preservative to stop wet or dry rot. Will give lasting protection to awnings, gutters, fencing, garden stakes etc.
SHIP CHANDLERS
(McQUADE'S LTD)
1214 WHARF STREET PHONE E 1141

COLWOOD LUMBER YARD
50 FOOT FENCING WITH 2x3 RAILS …
(This price includes nails)
Sooke Road—Belmont 313

Fencing for LESS!
50 Feet of fencing and nails at … $13.50
1 Carrier load mixed reject lumber $15
1 Carrier load 1x3 reject lumber … $15
SAANICH LUMBER YARDS
"From Producer to You"
2041 DOUGLAS BRENTWOOD
Eves G 2508 Keating 121 M

SIDNEY LUMBER LTD.
LUMBER SHINGLES MILLWORK PLYWOOD - WALLBOARD - TILE ROOFING AND PAPER - INSULATION BUILDERS' HARDWARE
2233 GOVERNMENT ST B 6187

DISTINCTIVE NEW IDEAS
FOR THE HOME
Counter topping—metal moulding—cabinet hardware - sander rentals
SHAWNIGAN LUMBER YARDS
2000 GOVERNMENT STREET B 7261

28b CLOTHING, FURS, SHOES, ETC.

ALASKA BROWN MOUTON SHEARED …

LADY'S BLACK THREE-QUARTERS …

CASH PRICES PAID …

2 NAVY BLUE AFTERNOON DRESSES …

WANTED JODHPURS ABOUT SIZE 14 …

28d FURNITURE

RUGS AND CARPETS CLEANED, DYED, re-sized … Prompt expert service, estimates free. Carpets … Not a Side line … Co. 1119 Vancouver Street …

KILSHAWS THE AUCTIONEERS 1115 Fort Street Phone G 6441. We will buy for cash or sell for you Furnishings and Effects. See us first or …

YOU'LL BE AMAZED HOW MUCH YOU can save on the cost of a new chesterfield by letting our experts re-upholster and modernize your present one. Hagel's Chesterfield House 530 Johnson G 3043

ATLAS MATTRESS SHOP
Mattresses—Box springs—Hollywood beds. Upholstering. Boat cushions—Nook seats. Sales—Alterations—Repairs. Quadra at Hillside …

A PHONE CALL TO G 5021 WILL BRING MAYNARD'S AUCTIONEERS

YOUR THREE-PIECE CHESTERFIELD cleaned and demothed in your own home for only $12. All work guaranteed. … Home Service B 5512

PANDORA USED FURNITURE …

YOUNG COUPLE LEAVING FOR EAST …

ARROW'S UNPAINTED FURNITURE saves you money 1321 Government or 747 Yates

FRENCH POLISHING
Repairs Furniture Refinishing
SPECIALTY FINISHERS B 6813

USED APPLIANCES AND FURNITURE IN STANDARD'S VIEW STREET WAREHOUSE VIEW UP FROM DOUGLAS

R. O. HANLEY EXPERT UPHOLSTERER 971 FORT STREET G 1613

HOLMAN & CANNON … SELL and buy good furniture 731 Johnson Street Phone E 8016

LOVELY BEDROOM SUITE IN NEW … chesterfield …

OAK DINING ROOM TABLE SIX chairs … E 0042

FINE QUALITY USED FURNITURE
From Our TRADE-IN DEPARTMENT
All in good condition
9-piece walnut dining room suite $250
… chesterfield suite $134.50
2-piece Langham chesterfield suite in velour $119.50
…
And … of lower priced articles for all rooms in the house.
HOME FURNITURE CO.
625 FORT STREET (above Blanshard)

28d FURNITURE

NEW OR USED FURNITURE
FROM
"The House of Values"
NEW FURNITURE
…
Special in the Used Dept.
…
The Vogue Furniture Co

WANTED
Good Used Furniture
Highest Prices Paid
HOLLAND BROS. & CO.
824 FORT STREET …

HIGHEST PRICES PAID
FOR GOOD USED FURNITURE
PROCTOR'S 709 JOHNSON …

28e MUSICAL INSTRUMENTS

CAVE PIANO STORE
See us if you need a used piano. All guaranteed. 745 View Street G 2512

SMALL ENGLISH WALNUT FINISH piano in good condition $100. Belmont 47X

HEINTZMAN UPRIGHT PIANO, GOOD tone and …

SPINET STYLE … PIANO LIKE new …

BERRY'S MUSIC AND HOBBY STORE 719 Pandora opp. B.C.E.R. Phone E 4431

Rent a Musical Instrument
Join the School Band or Orchestra
Rental Applied on Purchase
Trumpets, Trombones, Clarinets, Saxophones, Flutes, Violins, Accordions
An inexpensive way of starting your child's musical education.
FLETCHER BROS
1130 Douglas Street Phone G 8841

28f RADIOS and TELEVISION

A PHONE CALL TO G 5021 WILL BRING MAYNARD'S AUCTIONEERS

ATKINSON & PEARCE
Guaranteed Service and Repairs to all makes of radio and TV B 8521 620 Fort …

WE FIX RADIO AND TV IN YOUR … Home Radio and TV Service, B 1831 or B 2330

RCA VICTOR TV SET …

CUSTOM PUSH BUTTON RADIO FOR … Plymouth also Chrysler 1946 … Equipment Service …

INSURE YOUR TELEVISION SET
Against loss of or damage from any cause whatsoever
For further details Apply INSURANCE DEPARTMENT
A. BERNARD & CO. LTD.
620 FORT STREET PHONE G 8138

28k BICYCLES and MOTORCYCLES

BICYCLES THREE SPEEDS TRIGGER control, just like new $39.50. Guaranteed 12 months. Victory Cycle Works 565 Johnson Street

RALEIGH AND C.C.M., THREE-SPEED bicycles on terms. Robinson's— 1307 Broad Street

HARLEY-DAVIDSON AND SIDECAR, reverse gear, extra wheel, good condition. 1912 Quadra B 5079

BICYCLES ALL SIZES, AND REPAIRing. Aaronson's 565 Johnson Street

EVERYTHING IN BICYCLE REPAIRS Bernard Ltd. 1610 Douglas G 5811

BOY'S C.C.M. BICYCLE GOOD condition, reasonable B 3914

Your Bus Fare Will Buy Your Motorcycle or Autocycle
B.S.A. 125 C.C. from … $150
Autocycles from … $100
A complete line of larger new and used bikes. Leather jerkets, high boots, gloves, lap robes
Les Blow's Motorcycle Sales
G 7863 2647 DOUGLAS ST

LUCKY?
Yes … is the motorcyclist who owns a Harley Davidson … We are the exclusive Vancouver Island dealers for this world renowned motorcycle. See us
Brooklands Motorcycle Sales & SERVICE LTD.
937 Fort Street …

28l STOVES and FURNACES

MOFFAT EMPIRE RANGE
with Cyclone De Luxe Oil Burner, only $249.50
…
C. TAYLER HOME APPLIANCE CO. …

PRICED TO CLEAR
…
MAIN ELECTRIC SERVICE …

CONVERT YOUR PRESENT RANGE TO … Complete installation including gravity system only $139.50 at C. Tayler Home Appliance Co. 1436 Government Street at Cormorant …

WE SELL INSTALL AND SERVICE Quaker and Fawcett oil ranges …

… WHITE ENAMEL RANGE …

ALL NEW ZENITH OIL RING RANGE with Cyclone oil burner installed $289. Trade in your old range
HUMBER BROS FURNITURE E 3111

CREAM ENAMEL McCLARY RANGE with warming closet and waterfront … Carter's Stove Store, 820 Fort …

T. HALLAM & SON
Furnaces and Repairs
779 Cormorant Street B 6142

FURNACE REPAIRING AND INSTALLAtions, air conditioning. Free estimates. Hugh Neuman G 5006

McCLARY FURNACES, AIR CONDItioning, repairs. Model Sheet Metal 2010 Douglas Street, E 3015

MAJOR SAWDUST BURNERS WE are your local agents. Domestic Sales 36 Burnside West E 2512

FLETCHER HEATING SUPPLIES 1026 Douglas Street …

YEAR OLD ALL AUTOMATIC TABLE top electric range …

COLEMAN OIL CIRCULATING HEATER …

HUMBER BROS FURNITURE E 3111 Trade in your old range

FURNACE OIL BURNERS AND STOKER units. Southall's 765 Pandora

FURNACE AND STOVE REPAIRS GAS and stove connections G 0809

NORGE OIL HEATER FOR SALE LIKE new. Phone E 9180

10 CAST FURNACE COMPLETE CASing, pipes, good condition … E 0035

THREE-BURNER G-E HOTPOINT ELECtric stove …

SINGER … ELECTRIC machine as new. Call E 4802

28m MACHINERY

NATIONAL MACHINERY CO. Limited
Distributors for Mining, Sawmill, Logging and Contractor Equipment
Inquiries Invited
Granville Island, Vancouver B.C.

28m MACHINERY

FOR RENT — … ROCK drill, … cement mixers … wheelbarrows. A. Bewes G 6414 2981 Tillicum Road.

RENT-A-TOOL
… B 2210

28n GARDENS and SUPPLIES

AT GOLDSTREAM BERRY PARADISE, choice berry plants. Free catalogue. R.R. No. 1 Langford

TOP SOIL, PEAT SOIL, MANURE, rock, gravel, mushroom compost, manure by the sack. Colquitz 380X

DARWIN TULIPS NAMED OR MIXED, … per 100. Wm. Tucker, Box 2090, … Gordon Head

… COLOR AND CONCRETE CO … Highway Belmont 18 W

… MANURE, ROCK …

GOOD BLACK SOIL $3.50 … yards … Colquitz 61-K

ROTTED HORSE MANURE $3.50 PER yard … Albion 40-Q

28o FARM IMPLEMENTS

BEST BUYS IN TOWN
Avery Tractor with lights, plow and cultivator … $875.00
…
F & P TRACTOR
2739 Quadra Street E 7843

ALLIS CHALMERS MODEL B LIGHT …

FORD TRACTOR IN GOOD CONDItion … reasonable …

…

IF IT'S JOHN DEERE IT'S THE BEST.

GEHL HAMMERMILLS
Now is the time to order this popular 10" Hammermill and save on feed costs. A shipment is expected from the factory very shortly.
GARDEN HOUSE
East Saanich Road Elk Lake Royal Oak
Phone Colquitz 316T

WHY
Are more farmers buying John Deere … equipment?
IT'S BETTER IT'S CHEAPER INVESTIGATE NOW
PEDEN, GOODMAN & McKENZIE
HARDWARE — RENTALS
907 Cormorant B 7611

A GOOD BUY
ONE USED FARMALL A TRACTOR with … $850
National Motors Ltd.
Ford Tractor Dealers
2312 Douglas Street …

28p ANTIQUES and CHINA

T. ROBINSON & SONS, ANTIQUE FURniture, silver and china. 1107 Govt. St.

30a MISCELLANEOUS FOR SALE

BARGAINS GALORE
Our store has been … in the past two days … the big selling … end of the month. However we do have a large amount of … coming in … and every day till week end. Prices will be … very reasonable. For those who need a lovely almost new … bedroom suite we have a dandy
WALLY GRAY USED FURNITURE 617-619 Johnson …

EXPENSIVE GUITAR SUPERB QUALity … $12.50 … portable radio electric and battery … $35 … Rogers … silverware … for eight … lovely condition $15. For choice selections …
Acme Used Furniture 540 Johnson

WE'LL GIVE … trade-in allowance for your old hot-water tank on the purchase of a new Norelco automatic hot-water storage tank. Regular $139.50
DELTA ELECTRIC
716 Cormorant Street G 7410

AT BARGAIN … apples. Six varieties to choose from … Choice ripe tomatoes … Free delivery. Corner of … and Gordon Head Roads. Alb. 110 R

CHILD'S HIGH CHAIR WITH PACK … three adjustable … $29.50 … $14 … Also beige tapestry … enough for six dining room chairs … new $12.50 …

FOR QUICK ECONOMICAL HEAT TRY the new portable Valor oil heater. Operates for only 1c per hour. Only $12.50. See it in operation. C. Tayler Home Appliance Co. 1436 Government Street …

TOLEDO SCALES WEIGHING UP TO … first class condition $15. … $125. Good … piano $103. Apply 458 … off West Saanich Road, Colquitz 198X

HUNTERS YOUR DEERSKINS TANNED … Deer heads and animals mounted a specialty

BUY A KNITTING MACHINERY SEMI-automatic power driven for profit or hobby. Special suitable for disabled … instruction … G 1086

CREAM ENAMEL FAWCETT STOVE … Enterprise … $49.50 …

LIVING ROOM SUITE AND DRAPES …

A MODERN BEDROOM SUITE AS GOOD as new … Simmons' bed and spring … dressing table and bench, bed … armchair … E 5880

FOR YOUR USED WASHERS SEE …
Guaranteed Expert Repairs to All Makes of Washing Machines
815 Chatham Street B 6613

… EARRINGS—49c
Your choice of reg. $1 to $3.50 values … GIFT SHOP …

COOLERATOR FRIDGE, 10 - CUBIC … sell for $300 … immaculate condition …

12 YEAR OLD SCOUT UNIFORM … hockey skates practically new … Mornings 300 Kerr.

MUST SELL, CHESTERFIELD SUITE, … combination radio, coffee table … electric rangette 1043 Southgate St.

FOR SALE COLWOOD DISTRICT … skids $50. Phone Belmont 140 X

GIBSON REFRIGERATOR 1952 9 FT. … washing machine, tubs, bench … 1048 Chamberlain Street

LET US ADVERTISE AND SELL FOR … The Shopping Centre and Rentals 633A Johnson St …

COOLERATOR FRIDGE 10 CUBIC feet … sell for $300 moving, immaculate condition … Phone E 1944

CRIBS MADE TO ORDER FULL SIZE, … $40 value …

SIX PIECE SET WEAREVER WATERless … brand new $90 … 3070 Carrow St. evenings …

… KELVINATOR REFRIGERATOR, … Gain-a-Day Automatic washer almost new. Owner leaving … for cash …

… BOAT ENGINE, TWO … table saw … electric motor … truck canopy. Keating 159 M

HOLLYWOOD BED AND HEADBOARD, … china cabinet … chairs to match, two hassocks, icebox. G 2220

APARTMENT - SIZE COAL WOOD range … Junior …

COTTAGE - MODEL GURNEY RANGE, like new. Best offer …

CLEAN UP SERVICE DUMP TRUCK, two men …

GRAVEL—CRUSHED FILL OR ROAD, garden soil, rocks, etc. G 4681.

Bobby Sox

By Marty Links

"Go out and ask him again about the latest songs . . . it'll send shivers up your spine to hear him say 'Hold Me'!"

28x MISCELLANEOUS FOR SALE

16 MM. MOVIE EQUIPMENT, B. & H. Autoload F2.5 camera, Ampro silent projector. Condition like new. Cash $350 none. E 5013

SPECIAL NO. 1 POTATOES, 100 LBS. $2.39. Cooking onions, Drybell No. 1 sack, $2.25. Everything at a low, low price. Outdoor Market, 3475 Quadra

ADDING MACHINES, CASH REGISTERS. Asco slicing machines and packaging scales. Oven's 630 Johnson Street. B 6153.

BADMINTON RACQUETS, SPECIAL, steel shaft, nylon, $8.95. See them at Victoria Sporting Goods, 850 Yates

DRY HEN MANURE WITH PEAT MOSS [illegible] not included. Delivered. G 5051

ELEVEN-CUBIC-FOOT 1953 GIBSON REFRIGERATOR like new. Must sell, $300 or close offer. E 5906

WALLPAPER SALE — 30%, 30%, 40% off. Harte-Andrews Paints Ltd., 711 View St. G 4713

MANURE, PULVERIZED DUCK GUANO. One sack, $3.00 minimum, delivered Duck Farm. Phone Sidney 186

BARGAINS. Frigidaire refrigerators. All sizes. Easy Spin dry washers. B 5403.

PICTURE FRAMING. Williamson's Photo and Art Store, 840 Fort Street.

A READY MARKET FOR WHAT YOU HAVE TO SELL. MAYNARD'S AUCTIONEERS. G 5921

USED SEWING MACHINES. LARGE selection, all good condition. Sims Sales and Service, 880 Fort Street. B 6313

WE FIX RADIOS AND TV IN YOUR own home, day or evening. Home Radio and TV Service. B 1031 or B 2330.

FLEMISH BEAUTY PEARS, 4c POUND. Apples cheap. Bring container. 1908 Ruby Road

FOR RAINBOW SPRINKLERS, SEE Power Mower Sales and Service, 1090 Humboldt Street. B 6313

YOUR HEADQUARTERS FOR FLOWER craft and copper craft supplies. Hobbies and Crafts, 761 View Street. B 7823

ELECTROLUX. HOLLYWOOD BED single superior springs. Scarcely used. Half price. B 6027

TUBE SKATES, MAN'S SIZE 7, $8. Lady's size 6, $4.50. Badminton rackets $2. E 5962

UPHOLSTERED CHAIR, $10. LEATHER armchair, $8. Westinghouse table model radio, $25. Chest of drawers, $10. G 9845

ELEVEN MONTEREY CYPRESSES 4½ feet high and two ordinary cypresses $2 each. 2216 Epworth, mornings. G 9766

NEW 9x12 WILTON BROADLOOM [illegible] G 9766

GOOD USED BRICK. NONE BETTER. See A. Olson, 844 Fort Street. G 3455. B 5361

CCM BALLOON TIRE BICYCLE, three speed headlight. 22 Cosmy repeater rifle. B 1201

YEAR-OLD WASHING MACHINE, Chesterfield suite, chrome set, bedroom suite, frig. E 5006. 1253 Cedar Street

LADY'S WHITE CCM FIGURE skates. Winter Club, size 6. $10. Excellent condition. B 6816

HIGH CHAIR, GOOD CONDITION, $6. Child's small "Sunshine" tricycle like new, $10. G 6806

GIRL'S WHITE FIGURE SKATES, SIZE three. Boy's hockey skates, size 8½. Green damask draw drapes. B 4218

HOCKEY SKATES, SIZE 9, LIKE NEW, $10. 336 Cook St. Phone G 4097 after 7 p.m.

SINGLE WALL RECESS BED, AS NEW, also mattress. G 7051

LADY'S WHITE TUBE SKATES, SIZE 8, $6. Men's, size 7, $6. E 6873

FLEMISH BEAUTY AND BOSC PEARS, 5c lb. B 2004. 2388 Dalhousie

ARGUS 35-M M CAMERA, SYNCHRONIZED range finder, $45. B 1736

OIL DRUM AND STAND, $6.00. OAK buffet, $10.00. B 6084

ARMSTRONG IRONER, TABLE MODEL, $30. E 4944

LOCKED OUT OR LOCK REPAIRS. Call Price's Key Shop, 847 Fort. G 6721

LADY'S WHITE CCM TUBE SKATES, new size 6. B 1344

GIRL'S FIGURE SKATES, 4½, $7. DINette set, with buffet. G 9335

HOOVER CLEANER, COMPLETE WITH attachments. Call E 6851

GOOD PEARS, BRING CONTAINERS, $1 bush. 971 Lodge Ave. E 6396

FROM FACTORY TO YOU. PRICES Haida Paint Mfg. Co. Ltd., 1309 Wharf

CABINETMAKING, VARIETY WOOD Products, 1612 Oak Bay Avenue. G 1838

COW MANURE, CEDAR POSTS, FILL, road and cement gravel. Col. 847

ELECTRIC HAND TREADLE SEWING machine (used). Taylor's, 816 Fort.

TOMATOES, CUCUMBERS — BRING containers. Murdock, 1071 Ruby Road

USED FURNITURE AT LOWEST prices. Reliable Furniture, 841 Johnson

GIRL'S WHITE FIGURE SKATES, NEW, size 1. $8. B 6490

ACE ICEBOX ELECTRIC RANGETTE [illegible] in good condition. Colquitz 44 H

ENGLISH STYLE PRAM, EXCELLENT condition, $72. Albion 398 X

MISSES' FIGURE SKATES, SIZE 5. B 6477

WANTED, BIKE SUITABLE FOR 9-year-old girl. G 5833

ENAMEL SHOWER, COMPLETE, $35 new. 1002 Belmont Ave. E 6131

FOR PICTURE FRAMING—DIGGONS

FOR RUBBER STAMPS DIGGON'S

LADY'S RALEIGH BICYCLE. G 4500.

Mc & Mc

APPLIANCE SALE AT GREAT SAVINGS TO YOU

Complete Installed TV For only $249.50

Floor models and demonstrator 17" and 21" TV. Sparton—Stromberg—Carlson and other well known makes. Available in Table and Console models. Mahogany and Walnut finish.

Radio Combinations

3-Speed Automatic record players. 10" or 12" Speaker. Extra large record space. Highest trade-in allowance. From $199.50

Refrigerators

White enamel, preconditioned, well-known brands—Frigidaire, G.E., Norge. Servel also floor models on new refrigerators. Special, priced to clear. From $49.50

Duo Therm Home Heaters

Free—Automatic Thermostat, Draft minder, Day tank, with every Duo Therm heater. Special, complete, from $84.95

Ranges

Wood and Coal — Electric — Gas — New or used. See Mc & Mc Appliance Department—All makes. Special priced, from $12.50

Free Transportation to Store in Greater Victoria Area (major appliances only)

Mc & Mc

1440 Government Street G 1111

GREEN VELON SCREEN

Guaranteed forever against rust and corrosion. Never needs painting and will not fade. Terrific tensile strength. Available now in various widths from 36" to 60". See this amazing value at

DICKINSON & DUNN

A.B.C. ELECTRIC

"Vacuum Cleaner Sales and Service"

631 FORT STREET G 3113

28x MISCELLANEOUS FOR SALE

Have You Been In To See Our WITNEY BLANKETS?

These are a real good buy in a white 4½-lb. English blanket — the size — 70x80 inches. The price is value plus.

$10.25 each

$19.50 per pair

CAPITAL SUPPLY CO.

"Your Surplus Centre"

1501 Government G 2713

29 WANTED MISCELLANEOUS

TRY IT AT MAYNARD'S AUCTIONEERS G 5921

BUG AS NEW. APPROXIMATELY 9x6 beige green brown coloring. Four walnut chairs to go with gateleg table. Child's nice light dining room suite for same. G 0389

WE BUY RAGS, BEER BOTTLES, IRON, also rubbish carted away, moderate fee, day or night. E 0343

WANTED SMALL LOGS FOR 4 TO 14 inches at top. Deliver [illegible] 1457, Victoria Press

MODERN FAIRLY SMALL SIZED FRIG. Must be reasonable. B 1348

OLD BICYCLES AND PARTS ARE worth money at 606 Johnson Street.

ONE REGULATION FIVE POND TABLE. Phone after 6 p.m. G 8408

CARPETORIUM BUYS GOOD USED rugs. E 3861

ANYTHING IN TOOLS, TRUNKS, SUITCASES. Highest price paid. G 6634.

TO SELL GOOD BOOKS CALL THE HAUNTED BOOKSHOP, 845 Fort St.

WANTED CLEAN FIVE OR 10-GALLON wooden barrel for cider-making. B 8703

16x20 AND 11x14 PHOTOGRAPHIC white enamel trays. E 1546 after 6 p.m.

WANTED PLAYPEN, CHILD'S [illegible] and chairs, dolls cots. G 0400

9x12 UNDERFELT FOR RUG. G 7356

52 QUINSEY ELECTRIC RANGE. B 7846.

CHILD'S JUNIOR BED [illegible]

WANTED Good Used Furniture

HUB FURNITURE CO.

912 JOHNSON STREET G 6425

31a POULTRY, HATCHING EGGS, ETC.

"THE CHICKS WHICH GIVE RESULTS" New Hampshire order chicks. Pullets of various ages [illegible] breeds. Write for particulars and prices and... remember "It's results that count!"

RUMP AND RENDALL LIMITED

Langley Prairie B.C.

J. L. Lang, Vancouver Island representative, 1976 Bradford Road, Alderlea 311-O

AT COCKADOODLEDOO, New Hampshire Pullets, 2, 3, 4, 5 months old from the highest laying strain in Canada. Remember "They're Egg-Happy." 2827 Cedar Hill Cross Road. G 9148. We deliver.

50 HAMPSHIRE PULLETS 5 MONTHS, 12 each. 1534 Burnside Road

ALL KINDS OF HENS WANTED [illegible] Green Street. B 3907

Bolivar Skookum Chicks

All popular breeds, crosses and Bolivar Chicks. Write for our 1953 reduced prices and educational literature. Forty-one years of continuous service is your assurance of top quality and courteous service. Satisfaction guaranteed.

BOLIVAR HATCHERIES LTD.

Box 880, New Westminster, B.C.

31c CATTLE

TWO REGISTERED SHORTHORN cows with calves at foot, price $700 the four head. Isleworoda Farm, East Saanich Road, corner Skelly's Cross

LICENSED SLAUGHTER HOUSE. Slaughtering of all kinds. Pick-up and delivery. Also locker beef. All types of livestock bought and day-old calves. Colquitz 2604M

FOUR COWS TO FRESHEN NOVEMBER, December, January, also five or six heifer calves. S. Fox, Saanichton. Keating 63 M.

31e GOATS

FOR SALE, PUREBRED REGISTERED Barbados buck. Sunny Grove Monarch, prize-winning sire of heavy milkers. 875. Two grade Saanen does milking, excellent milkers, $65 each. One young doe to kid January, $35. P. L. Watson, Cowgan, B.C.

31f DOGS

BOARDING KENNELS 45 MILLSTREAM Road, Langford. Belmont 129-Y

FOR SALE FOUR-MONTH-OLD MALE Collie puppy. $15. G 8686

31h RABBITS

ABOUT 40 NEW ZEALAND WHITES for sale, well bred from four to ten pounds. 25 cents pound live weight. 27 X

31k PIGS

WEANLING PIGS FOR SALE. M. BARton, Box 3071, E. Sooke Road, R.R. 1, Victoria

31l CAGE BIRDS and AVIARIES

FOREIGN BIRDS, NEW SHIPMENT just received. Goldfin, red strawberry and cardinal finch, Japanese Lavender, Dutch Fruit and Indian canaries. Pelland 822 Fort. G 8732

BABY BUDGIES TALKING STRAIN, all colors, one pair cockatiels. E 8881

BABY BUDGIES SEVEN WEEKS, OPALines and normals. E 8804

31n MISCELLANEOUS LIVESTOCK

GROUND FEED, 6 TO 1 MIXTURE, chop and oats, $3.75 per hundred. 13 Y Keating. L. Thomson, Brentwood.

GOOD HINDQUARTERS BEEF, GOOD for lockers. Sell reasonable. B 9095

34 HOTELS

ACCOMODATION IN THE HEART OF Victoria in a good-class hotel at moderate rates. We take care of transient and permanent guests. Housekeeping rooms available. [illegible] television in our comfortable lounge.

726 YATES STREET, VICTORIA, B.C.

Phones G 6611, G 6378

JAMES BAY HOTEL

A year-round low weekly rate for permanent guests with or without meals. Hot and cold water and telephone in every room. Television entertainment. Room with meals as low as $22.50 per week. A limited number of vacancies available. 270 Government Street. G 7141

UNDER NEW MANAGEMENT, LITTLE Pendrosa Lodge RR 1, Duncan, B.C. Peaceful, situated, modern conveniences, lake frontage, fishing, hunting. Home away from home. Elderly people and pensioners made welcome. Moderate rates. Phone 135-R2

GLEN COURT HOTEL

CLEAN COMFORTABLE QUIET SURROUNDINGS. WEEKLY RATES $9 AND UP. BLANSHARD AND BUMBOLDT. G 8139

[illegible] HOTEL

This hotel has just been redecorated. Ideal for business people. Attractive rates. Secluded garden. Close to town. Phone G 8762

THE GLENSHEIL, 650 DOUGLAS. A residential hotel providing every comfort for elderly people. E 6104

TWIN CEDARS TOURIST APARTments, 1280 Newport. Suites, [illegible] rates. E 1411

FAIRFIELD HOTEL ROOMS FOR RENT. Douglas Street. G 6232

ACT AT ONCE

NOW AVAILABLE—REASONABLE

Water clean comfortable rooms, abundance of heat and hot water with maid service, elevator service. Phone in each room. A few housekeeping rooms available.

St. James Hotel and Apartments

34 HOTELS

RITZ HOTEL, 710 FORT ST.

FURNISHED APARTMENTS AND ROOMS — B 1631

Elevator Service. Permanent or Transient

35 BOARD and ROOM

BEDROOM AND PRIVATE SITTING room in young English family's warm and comfortable Oak Bay home, someone with a job preferred, good food. $70. E 2328

$65 MONTHLY — REAL HOME FOR YOUNG GENTLEMAN. COSY WARM ROOM. PRIVATE BATH. GOOD SUBSTANTIAL MEALS. B 9507

THE QUEST HOUSE HOTEL

Sleeping rooms, board [illegible] Under new [illegible] management. E 5254. 1052 Newport Ave

YOUNG COUPLE IN MODERN HOME would like to board two young men to share room, full board. $12 per week. [illegible]

GLENSHEIL LODGE. A BEAUTIFUL home garden estate by the sea offers high class residence for few select people only. Phone Mr. Dodd, E 6827

SLEEPING ROOM. LARGE BRIGHT room, twin beds, good meals, lunches packed, garage. E 6068

ROOM AND BOARD FOR ONE OR TWO nurses or business girls sharing. Block from Jubilee. B 1779

ROOM AND BOARD FOR ELDERLY person with nursing care. Box 1998 Victoria Press

GOOD HOME COOKING. NICE COSY room. B 6372

CRAIGMYLE, 1037 CRAIGDARROCH. Business persons single share. G 9451

ACCOMMODATION, BUSINESS GENT share single. 1120 McClure. E 3607

VACANCY — SINGLE ROOM, FULL board. Rosabella. Phone G 0030.

WILL BOARD CHILD IN MY OWN home. E 6693

ROOM AND BOARD FOR YOUNG working man. E 3416

COMFORTABLE ROOM AND BOARD for two working men. 400 Dallas St.

ROOM AND BOARD — PHONE B 4738

36 ROOM and BOARD WANTED

GENTLEMAN REQUIRES ROOM AND board, walking distance from Douglas Building. Garage facilities desirable. State terms. Box 1559 Victoria Press

37 ROOMS TO RENT FURNISHED

SAN SEBASTIAN ANNEX, 39 GORGE Road West. Phone E 0812. Bed by floor rooms with private bath and light housekeeping. By week or month. Well furnished.

FURNISHED BED-SITTING ROOM with hotplate, gas stove and sink, close to city centre. 1400 Elford, corner Fort.

DE LUXE ROOM IN PRIVATE HOME for business man and very quiet. Breakfast optional. 625 Linden. E 2505

BED-SITTING ROOM, OWN ENTRANCE. Working gentleman. B 4309. 626 Vancouver Street

CLEAN WARM SLEEPING ROOM with fireplace, $5 a week. 1412 Grant Street

COSY ROOMS, CITY CENTRE, $5 AND up per week. 810 Fort Street

ONE NICE COSY SLEEPING ROOM. Phone G 2788

COMFORTABLE WARM BEDROOM, near bus. [illegible]

FURNISHED ROOM FOR RENT. APPLY 1418 Cook Street

IF YOU WISH COMFORTABLE ROOMS in nice home. B 2310

ATTRACTIVE BED-SITTING ROOM, breakfast if desired, near park. E 0524

38 ROOMS TO RENT UNFURNISHED

THREE-ROOM SUITE, SELF-CONtained, with electric stove, for quiet couple, adults, $55. G 2007. 712 Superior St.

TWO ROOMS WITH SEPARATE BATHroom. Vacant. 2946 Queens. [illegible]

38 HOUSEKEEPING ROOMS TO RENT, FURNISHED

AVAILABLE IMMEDIATELY — PARTLY-furnished bed-living room and kitchen with electrical range. If necessary Close in James Bay district. Rent—$35 per month. Apply Shawnigan & Co. Ltd. or phone E 7669

FURNISHED WARM BED-SITTING room and kitchen with electric range, $24 includes light, power and heat. Suit business lady. 2154 Belmont Avenue (corner of Dentmann). E 2152

FRONT ROOM BED-SITTING, OR light housekeeping. Everything found. Walking distance to town. Close to buildings. E 7024

CLEAN HOUSEKEEPING ROOMS, CITY centre by week or month. Reasonable rates for quiet guests. Phone [illegible] Kammer. G 0078

ELSIE FULLY FURNISHED, LIGHT housekeeping rooms with or without private bath, available shortly. Scott Apartments. B 1121

TOURISTS HOUSEKEEPING ROOMS, daily or weekly, central, everything supplied. Mrs. Denison, 1009 Linden. E 4325

CARBERRY GARDENS, WARM HOUSEkeeping room with private entrance, $27.50. G 2348 for appointment.

FAIRFIELD SUNNY CLEAN FRONT room in nice home. Gas, oil found. E 5084

1048 CRAIGDARROCH AVENUE—VERY desirable single or double, privileges. B 6441. 9 to 10 a.m. 5 to 6 p.m.

LARGE FURNISHED HOUSEKEEPING room suitable for working couple only, in reasonable rent. B 3341

CLEAN CONVENIENT ROOM, ALSO garage, central, quiet tenants preferred. G 3847

HOUSEKEEPING ROOM FOR SINGLE person. All found. Close in. Dallas Apartment Buildings. B 8626.

ONE ROOM AND KITCHENETTE, automatic hot water heat. Near Hillside and Quadra. E 5566. [illegible]

BED-SITTING, KITCHENETTE, LAUNdry, refrigerator privileges. Single, $35. E 3372. 1016 Carberry Gardens

DEL MONITA LODGE, BED-SITTING room and kitchenette. Oil heat, hot water heat. 80 Wellington. E 2956

FURNISHED HOUSEKEEPING ROOM, also furnished room for single man. No dishes to wash. Apply 1304 Yates

SLEEPING [illegible] LIGHT HOUSEkeeping rooms. 137 Michigan

HOUSEKEEPING ROOMS TO RENT. 1427 Douglas Street

HOUSEKEEPING ROOM, YORK HOTEL, 711 Johnson Street

ROOM, FURNISHED CLEAN IN FAIRfield. Non-smoker preferred. E 6161

ALL FOUND, SINGLE PERSON. 1036 Johnson Street

ROOM CLOSE IN, ALL FOUND, WORKing man. $23.50. G 0463

FURNISHED HOUSEKEEPING ROOM with kitchen, one or two men. G 2041

CLOSE IN, SUNNY BED-SITTING room, kitchenette, quiet. 1126 Pandora

TWO 2-ROOM SUITES, ALSO SINGLE room. G 3029. 738 Hillside

WARM HOUSEKEEPING ROOM, kitchenette, all found. 1256 Yates Street

TWO ATTACHED HOUSEKEEPING rooms with stove. 3063 Blanshard

BRIGHT FURNISHED HOUSEKEEPING room. 1145 Yates Street

FIRWOOD LODGE

905 Cook Street E 1493

COMFORTABLE HOUSEKEEPING room. Board if desired. Close [illegible]

VILLA ELEANOR, COMFORTABLE housekeeping, 901 Travis. B 2234

WIMBLEDON LODGE

344 Cook Street

ROOMS TO RENT FURNISHED. 830 Moss Street

HOUSEKEEPING ROOM. G 6141

38a HOUSEKEEPING ROOMS FOR RENT, UNFURNISHED

IN EXCHANGE FOR CARE FOR TWO small children, free rooms to couple or lady. B 6217

39 HOUSEKEEPING ROOMS WANTED, FURNISHED

FURNISHED FRONT ROOM, SUITable bed-sitting room and kitchenette unit and fuel supplied. Apply 1255 Belmont

40 FLATS and APARTMENTS TO RENT, FURNISHED

WITHIN WALKING DISTANCE — In seven-year-old four-suite apartment block. Oak floors throughout, consisting of living room, arrow-shaped dinette, modern kitchen, large bedroom, garage, basement, equipped with fridge and stove. Well furnished even to knives and forks. Rent $90 per month. Contact V. Saunders, Newstead Realty, B 7184 or eves. G 0458

TWO-ROOM [illegible] SUITE, everything supplied except linen. Suitable working couple or business girls. No children. 1626 Oak Bay Avenue.

40 FLATS and APARTMENTS TO RENT, FURNISHED

LUXURIOUS FURNISHED APARTMENT. Garden room, spectacular view, two bedrooms, [illegible] and drawing rooms, perfect for entertaining. City library. For family living. No children. References required. G 7336

PARTLY FURNISHED THREE-ROOM suite, close in, heat, light and water supplied, private three-piece bathroom, $60 per month, available November 1. G 6043

THERE SOON WILL BE A VACANCY [illegible] Apartments. Gas heat, [illegible] furnished. [illegible] Phone E 6237

LARGE WELL FURNISHED TWO ROOM [illegible] B 6250. B 6880 or [illegible]

NEATLY DECORATED SUITE, 2 ROOMS with automatic electric heat, [illegible] $35 per month. [illegible] of mature adults. [illegible]

$35 A MONTH INCLUDES LIGHT, GAS and heat. Furnished, at 1118 Quadra St. B 3247. B 5611. B 6732. Ladies only. [illegible]

SEVERAL TWO-ROOM SUITES FURnished and unfurnished, [illegible] room. Rent $18 and up. [illegible] near Blanshard

FURNISHED OR UNFURNISHED SELF-contained two-room suite, [illegible] couple or mature adults. Apply No. 6 [illegible] Island Highway

LARGE TWO-ROOM SUITE, SINK, wood range, semi-private bathroom, quiet adults. Victoria West. 940. G 7083

LOVELY SUITE, AUTOMATIC HEAT, linen supplied. 1280 Newport. E 5411

TWO-ROOM SUITE, $35 MONTH. FURnace heat, sink. G 8676. 160 Joseph. November 1.

SELF-CONTAINED TWO-ROOM SUITE, partly furnished, all electric, automatic heat, business couple preferred. E 5358

FURNISHED 2 ROOMS AND BATH, well insulated, automatic heat. Adults only. E 3061 after 5 p.m.

DE LUXE BACHELOR SUITE FOR FIVE months, choice. Fairfield flat, inclusive. G 1962

SELF-CONTAINED SUITES, WINTER rates. Cambridge Motor Court. G 1239

CLEAN THREE-ROOM SUITE, ADULTS only. $35. 1070 Battle Street

ATTRACTIVE TWO ROOM SUITE [illegible] at door. E 6712

TWO-ROOM [illegible] SEMI-PRIVATE bath. Available [illegible]. Phone E 6063

TWO-ROOM FURNISHED COMFORTable suite. 49 Cleveland Street

UPSTAIRS FOUR ROOMS NEAR BUS stops. Janitor, working adults. B 6842

ACT AT ONCE

NOW AVAILABLE—REASONABLE

Rates that are comfortable, rooms abundance of heat and hot water with maid and elevator service. Phone in each room. A few housekeeping rooms available.

ST. JAMES HOTEL AND APARTMENTS

PHONE G 1187

40a FLATS and APARTMENTS TO RENT, UNFURNISHED

WITHIN WALKING DISTANCE — In seven-year-old four-suite apartment block. Oak floors throughout, consisting of living room, arrow-shaped dinette, modern kitchen, large bedroom, garage, basement, equipped with fridge and stove. Well furnished even to knives and forks. Rent $90 per month. Contact V. Saunders, Newstead Realty, B 7184 or eves. G 0458

[illegible] APARTMENTS, 1021 Douglas Street. B 2,01 or evenings E 9323

NEAR ROCKLAND AVENUE

Spacious [illegible] apartment [illegible] No children or pets. Apply [illegible] Rockland Avenue. B 8,8

ALL OUR APARTMENTS FULLY MODERNIZED. Electric range, refrigerator, [illegible] Automatic hot water heat, [illegible] electric stove, fridge and oil heat included in rent. At [illegible] Phone B 7276 and ask for Mr. Wakefield, Chalmers Homes Ltd., 1921 Quadra St.

NEAR JUBILEE HOSPITAL, DE LUXE one-bedroom suite. Fridge, stove, hot water heat, about $60. Available November 1. No children or pets. Contact L. V. Saunders at B 7184, evenings G 0458. New Home Realty, 768 Fort Street

FOR RENT THREE-ROOM SUITE [illegible] Manager, Tower & Chandler Apartments, B 5276

LOVELY WELL-CONTAINED UPPER duplex, [illegible] Oak Bay. Suitable for one or two adults. Not to be sublet. Apply 1964 Chandler Avenue, between 10 and 1.

STRONG LARGE THREE ROOM APARTment. Living room, [illegible] Modern [illegible] Central, quiet district. Phone G 7281

FAIRFIELD CLOSE IN — SELF-CONtained, three rooms and [illegible] Yates Street. $40 a month. [illegible]

THREE UPSTAIRS ROOMS — 1947 Quadra Street. Kitchenette [illegible] $45 per month. Immediate possession. Hawkes Realty Ltd., 1815 Douglas

NICE FOUR ROOM SUITE, THREE ROOMS and [illegible] $35 per month. [illegible]

LARGE TWO ROOM DE LUXE SELF-contained suite, [illegible] Fridge, range, [illegible] water. Available for October 30. G 8704

TWO FRONT [illegible] AVAILABLE NOvember 1, one or two ladies. 1238 Fort. G 2968

FIVE-ROOM DUPLEX, OIL-O-MATIC heat, phone location, Oak Bay, vacant Nov. 1. Apply Box 1554 Victoria Press

LOWER DUPLEX, FIVE ROOMS, fireplace, view Gonzales, vacant. 585 Albion. 296 X

THREE-ROOM SUITE, CLOSE IN FAIRfield. Small bachelor suite same building. E 6021. E 5431

THREE ROOM SUITE, SUITABLE bachelor or [illegible] Fairfield district, heat, light and water, $35. G 4078

TWO LARGE ROOMS, EVERY CONvenience, immediate possession. Apply [illegible]

UNFURNISHED TWO-ROOM SUITE, walking distance to town. B 3087.

40a FLATS and APARTMENTS TO RENT, UNFURNISHED

SPACIOUS SUITE WITH ONE BEDroom and location rent $100. G [illegible]

TWO ROOM SUITE $35. NO CHILDREN. B 6621 after 6

TWO OR THREE-ROOM SUITE. APPLY 1738 Leighton Road. G 3237 after 3 p.m.

NEEDING A FLAT OR HOUSE? SEE Rockland Apartments, 1216 Broad. B 5134

NICE THREE-ROOM SUITE AT 910 Cook Street. $45 [illegible] Phone G 4940

2 OR 3-ROOM SUITE. 1377 BAY ST.

THREE-ROOM DUPLEX, $65. E 6606

$1.00 Rental Service

All types of accommodation furnished and unfurnished with personal service. Leases and agreements.

We are also a showing centre where suites are called for and shown. Hours 9 to 5:30 p.m., including Wednesday.

Phone B 2414, 633A Johnson

Just down from Douglas

LOW WINTER RATES

At the San Sebastian and Victoria Court. Close to all amenities from the centre of the city. Heated by week hot-water system. Weekly rates including maid service, a week. Mrs. Hogan, Manager, Victoria Court. G 0262

Edgewater Auto Court

Winter rates in effect, one and two bedroom cottages, central heating. Bus stops at door. Phone Belmont 49

41 FLATS and APARTMENTS WANTED, FURNISHED

ENGINEER AND WIFE WANT SMALL house, three or four-room suite, fully furnished. Phone G 0263 after 7 p.m. Mrs. Mahood

42 HOUSES TO RENT FURNISHED

AVAILABLE FOR ONE YEAR ON LEASE [illegible] Bay [illegible] Apply [illegible] Ltd. B 7181

MOST BEAUTIFUL HOME IN CITY, waterfront, [illegible] rent free to French married couple for the care of elderly gentleman who will pay $25 for board. Phone G 4915

KEWISH COSY CLEAN NICELY FURnished three-roomed cottage with garage in part of a house. $35 per month. Mr. Taylor, 1241 [illegible]

SIX ROOMS, FULL BASEMENT, HOT air heat, separate garage. Near school and bus. $75. Finish at 8 every [illegible] 1724 Government. Belmont 1936.

1 ROOM DUPLEX MODERN CONvenience. Isle of View Beach. Telegraph Rd. Keating 59Q

TWO BEDROOMS MODERN. AVAILable November 1. Adults. Belmont 18

42a HOUSES TO RENT, UNFURNISHED

IN BEAUTIFUL METCHOSIN SPACIOUS new 4 room bungalow. Panelled hall, [illegible] Electric [illegible] Bus [illegible] Phone [illegible]

ONE ROOM COTTAGE WITH BATH. [illegible] Apply [illegible] Hill, Colwood. [illegible]

EXCELLENT MODERN FOUR-ROOM [illegible] $65 per month. [illegible] Victoria Press

NEW DUPLEX, LIVING ROOM, DIning room, bedrooms, tile bathroom, kitchen. Suitable adults. $65. [illegible]

SIX-ROOM [illegible] TO RENT WITH [illegible] $85 per month. [illegible] REALTY, 730 Fort Street

HOUSE FOR RENT, THREE BEDROOMS [illegible]

42b HOUSES TO RENT, FURNISHED OR UNFURNISHED

ALERT SERVICE TRANSFER CO. LTD. When moving call us for fast, reliable service anywhere in B.C. Safe moving is our motto. E 6126. G 8969. 740 Broughton St.

LET JENKER BROS. MOVING AND Storage handle the job. Local and long-distance moves. E 0813

43a HOUSES WANTED TO RENT, UNFURNISHED

URGENTLY REQUIRED FURNISHED [illegible] bedroom house or apartment [illegible] Phone [illegible]

YOUNG COUPLE WITH WELL BEhaved children seeking [illegible] for period of four or five months. B 5407

MANY CLIENTS WAITING PERSONAL service. Phone Home Finders, 1120 Douglas. B 6626. B 1341. Evenings B 6025.

OLDER TYPE HOME, TWO OR THREE bedrooms, [illegible] B 6546

UNFURNISHED HOUSE, TWO BEDrooms, preferably Saanich. Phone [illegible]

FAIRFIELD DISTRICT PREFERRED. Four or five room bungalow. G [illegible]

43b HOUSES WANTED TO RENT, FURNISHED OR UNFURNISHED

FOUR OR FIVE ROOM HOUSE. HAVE [illegible] Box 1550 Victoria Press

BY FAMILY, FOUR BEDROOM HOUSE [illegible] Phone [illegible] B 1366

44 HALLS, STORES and OFFICES TO RENT

SPACE ON LOWER YATES ST. CAN BE rented as one store in front large [illegible] space at rear, or [illegible] Suitable [illegible] furniture agent, [illegible] Total rent, $135. Apply agent, FRASER BISCOE, 570 Yates Street. Phone E 9471

SMALL STORE SUITABLE FOR BARber, [illegible] Apply [illegible] Ltd., 1325 Blanshard Street

MODERN OFFICES FOR RENT IN [illegible] Yates St.

CENTRALLY LOCATED BUSINESS OFfices for rent in Exchange Building. See Alfred Carmichael & Co. Ltd. 1216 Broad. B 5161

STORE WITH SEVERAL OFFICES FOR rent. Apply 2016 Douglas Street.

44 HALLS, STORES and OFFICES TO RENT

120 KINGSTON STREET WAREHOUSE space 1,200 square feet. Two floors and basement. $50 monthly. P. R. BROWN & SONS LTD. G 7111

CENTRALLY LOCATED OFFICES AT 646A Yates Street. $65 and $50 per month. F. N. Cebulka Ltd. B 7151

47 CARS FOR SALE

1941 CHEVROLET COUPE, RADIO AND [illegible] $525. [illegible] G 8242

1940 Plymouth coupe. This car is very good. $495.

We have several late model cars to [illegible]

CAPITAL AUTO SALES

[illegible] G 6723

SNAP, $1,200 LESS THAN COST WITH [illegible] Packard [illegible] radio, heater, [illegible] E 5242

1951 FOUR-DOOR PONTIAC SEDAN. This is a real [illegible] Phone [illegible] Motors, [illegible] Bay. [illegible] E 5224

1950 FIVE-PASSENGER CHEVROLET DE LUXE two door, new condition, fully equipped, low mileage. Must sell this week. Will trade in as part-payment. Phone 760 Inger daytime, evenings 2-0. Phone G 243 [illegible] evenings.

THERE ARE NO BETTER BUYS IN town than at K.M. Motors Ltd., 1107 Yates at Cook. Willys Jeeps, cars and trucks. Sales and Service. The new Aero Willys now on sale at $2,298. 1000 Victoria. Open evenings. B 5612.

WILL SELL OR TRADE 1947 2-TON Mercury truck with [illegible] good body and hoist. B 200. 1948 [illegible] $325. Phone [illegible] Bangma, 210 Johnson St. West. B 66.1

1952 CADILLAC HOLIDAY COUPE, fully equipped, [illegible] K.M. Motors Ltd., Yates at Cook.

1953 METEOR CUSTOM CLUB COUPE. Automatic, [illegible] $2,250. Asking $2,750 or offer. See at Sims & Welch Service, 900 Walnut Street.

1948 MERCURY SEDAN, TWIN STACKS, [illegible] $200. Balance at $45 per month. G 2041

BUYING PRIVATELY? SEE US FOR low rates to finance that purchase. Loans arranged while you wait. H. W. Miller & Co., 1006 Government. G 4651

1951 BELAIRE. THIS CAR IS FULLY equipped, [illegible] Phone [illegible]

NEED CASH? I'LL LIKE NEW FIVE [illegible] Terms and trade-in arrangements. [illegible] B 6854

1815 DOUGLAS 83 — AUTOMOBILE INsurance is well within all low rates. Havens Fraser. 24-hour telephone service. Beacon 2101

1948 BUICK ROADMASTER SEDAN. Show room condition, [illegible] car at Calverley Motors, 1 Station.

1950 PREFECT SEDAN, QUEEN'S [illegible] A. Bass, 833 Yates St. B [illegible]

1950 NASH ONE OWNER CAR. EXCEPtional condition throughout. Will trade [illegible] Hay, 1 [illegible] offers accepted. 4050 Herald St. [illegible]

1948 CHEVROLET SEDAN, COUPE [illegible] $1,495. 1949 Chevrolet sedan, [illegible] $1,895. Take trade and terms. E 8242

1950 DE LUXE FOUR-DOOR CHEVROLET sedan, [illegible] offer. $1,195. [illegible] E 2610 after 4

$1,440 CASH NEAREST OFFER QUICK sale necessary. 1947 Chevrolet sedan, good condition. 724 Belton Avenue

1935 FORD SEDAN. NEW TIRES, [illegible] Must sell, owner drafted. Phone [illegible] B 8400

1950 PONTIAC CHIEFTAIN SEDAN. Radio, heater, 12,000 miles. Will accept trade. Phone E 1201

BEST TRADE 1950 DODGE FIVE PASsenger coupe for 1952 or 1953 Dodge. Car left at K.M.C. B 1957

CENTRAL AUTO SALES

The work repaired at [illegible] on your car makes A1 Body Works in Pandora. B 8841

1949 FORD CUSTOM TWO DOOR. EXcellent home. What offers? Belmont [illegible]

1941 CHEVROLET COACH. GOOD sharp, good tires, radio, heater. What offers? 04 Government Street. K 6064

1946 METEOR SEDAN. GOOD CONDItion. Must see to appreciate. B 1679

1947 FORD 5-PASSENGER COUPE. Radio, heater. Good condition. 1039 Brighton Avenue. B 6040

1941 BUICK RADIO HEATER. NEW paint, very good mechanically. Evenings 406 [illegible] Rd.

1941 BUICK, SMALL EIGHT. GOOD mechanical condition. $400. Phone [illegible]

1952 ANGLIA. GOOD CONDITION. B 1374 after 6 p.m.

1948 FORD COUPE. RECONDITIONED motor. No down payment. B 2848

1946 DODGE SEDAN. GOOD CONDItion. Phone B 6417. 1505 Fairfield Rd.

LATE MODEL 1949 METEOR SEDAN. B 8626

SPEEDWAY AUTO SALES — G 7431. Terms, trades. 948 Yates

1948 DODGE COACH. GOOD CONDItion. $400 or best offer. [illegible]

1948 FORD COACH. WHAT OFFERS? [illegible]

1948 QUEEN COACH CHEVROLET. [illegible] $600 near offer. Alison [illegible]

1947 GRAHAM BELT [illegible] OFFER. 2415 Cedar. B 6040

1949 CHEVROLET DE LUXE SEDAN. [illegible] Trade of [illegible]

1937 FOR

47 CARS FOR SALE

DON'T MAKE ANY DEAL TILL YOU'VE SEEN US AND GOT OUR DEAL ON A NEW PONTIAC BUICK VAUXHALL

Especially if you own any of these cars

CHEVROLET
PONTIAC
DODGE
OLDSMOBILE
BUICK
PLYMOUTH
FORD
VAUXHALL
HILLMAN
AUSTIN
CONSUL
MORRIS

We ... PONTIAC ... BUICK or ... VAUXHALL

Phone any one of these salesmen during the day at ... He will call for your car and have it appraised

(Daytime phone number ... Evenings call number ...)

Fred Hester ...

EMPRESS MOTORS LTD.

Fort at Quadra thru to View

G 8154

J M WOOD MOTORS

Your Dodge and De Soto Car and Truck Dealer

A WOOD USED CAR IS A GOOD USED CAR

1952 DODGE REGENT SEDAN heater Down payment $797
1951 OLDS 88 SEDAN radio and heater Down payment $867
1952 DODGE CLUB COUPE heater and radio Down payment $797
1951 PONTIAC 6 PASSENGER COUPE radio and heater Down payment $699
1951 FORD DE LUXE TUDOR heater Down payment $629
1950 DODGE SIX PASSENGER COUPE radio and heater Down payment $629
1951 CHEVROLET DE LUXE COACH heater Down payment $599
1951 CHEVROLET DE LUXE SEDAN heater Down payment $649
1953 FORD CONSUL SEDAN ... Down payment $599
1948 PACKARD SEDAN ... Down payment $667
1950 METEOR CUSTOM SEDAN ... Down payment $569
1949 PLYMOUTH DE LUXE ... heater Down payment $499
1952 AUSTIN A-40 SEDAN, heater Down payment $499
1951 PREFECT SEDAN Down payment $329

SPECIALS ON OUR NO. 2 LOT
1900 DOUGLAS STREET

1946 PONTIAC SEDAN heater ... $795
1946 DODGE SEDAN ... $1195
1948 DODGE SEDAN ... $895
1951 DODGE CRUSADER SEDAN heater ... $1795
1948 WILLYS STATION WAGON ... $1395
1951 AUSTIN A40 ... TON PICK-UP ... $850
1942 DODGE STATION WAGON ... $825
1941 DODGE ½ TON ... $695
1947 DODGE ... TON CHASSIS CAB ... $895

See These and Many More at ...

1033 YATES STREET
1061 YATES AT COOK
1900 DOUGLAS STREET

J. M WOOD MOTORS

JAMESON MOTORS LTD.

740 Broughton St.

G 8353

1952 HILLMAN SEDAN One owner small mileage $1395
1948 OLDSMOBILE COUPE Excellent condition $1195
1950 STUDEBAKER REGAL STARLITE COUPE Overdrive, radio, etc. $1495
1949 HILLMAN SEDAN Heater, etc. $695
1950 VAUXHALL WYVERN SEDAN Small mileage Special $895
1950 HILLMAN SEDAN One owner $895
1948 FORD SEDAN Very small mileage $1095

47 CARS FOR SALE

WE'RE IN BUSINESS TO SERVE YOU

...

Customer Satisfaction Guaranteed

Look Over These Values We Offer Low Prices

EASY TERMS ... ALLOWANCE TERMS TO SUIT THE BUYER

1950 AUSTIN A40 SEDAN $825
1939 ... SEDAN $395
1948 ... COUPE $1545
1948 CHEVROLET SEDAN $1195
1947 ... COUPE $1245
1952 ... OXFORD SEDAN $1195
1934 ... SEDAN $99
1951 AUSTIN A40 SEDAN $995
1948 ... SEDAN $1295

TERMS AND TRADES OF COURSE

OPEN EVENINGS

YOU CAN PUT YOUR CONFIDENCE IN

Thomas Plimley LTD.

G 7161 1010 Yates St

GLADWELL'S CONTINUE THEIR BLITZ

WITH THE PROMISE TO SELL 40 NEW UNITS METEORS, MERCURYS CONSULS, ZEPHYR "6" LINCOLNS, MERCURY TRUCKS IN 40 HOURS

BRING YOUR OWN PENCIL WRITE YOUR OWN DEAL

30 Months to Pay
No Cash Down
48-Hour Exchange Privilege
Even Higher Trades

Your present car can be your down payment

FREE DRIVING LESSONS

GLADWELL MOTORS

Mercury - Lincoln - Meteor Dealers

Consul and Zephyr "6"

Pandora and Quadra

B 2111

ESQUIMALT SERVICE

DROP IN FOR A DEMONSTRATION OF THE NEW CONSUL

1951 AUSTIN CONVERTIBLE ...
1951 DODGE SUBURBAN ...
1952 HILLMAN SEDAN ...
1951 MORRIS OXFORD ...
1949 MONARCH PASSENGER COUPE ...
1947 MERCURY COACH this car is in ... condition ... $495
1947 NASH 600 SEDAN ... $450
1941 PONTIAC SEDAN with radio ...
1939 BUICK SEDAN ...

TRUCKS

1951 MERCURY ½ TON PICKUP $1395
1946 MERCURY 2-TON FLATDECK ... $650
1946 MERCURY 3-TON with hoist and ... $395

We have many more cars to choose from ... may be purchased by bona fide buyers with ... down ...

CORNER ESQUIMALT AND ADMIRALS

SPECIALS

...

MOONEY & SONS

807 VIEW STREET B 4177

VICTORIA SUPER SERVICE LTD.

MORRIS AND NASH DEALERS GUARANTEED USED CARS

Blanshard at Johnson G 6534

47 CARS FOR SALE

NEWPORT MOTORS

844 Fort—G 3455 817 Yates—B 0361

BARGAINS GALORE Down $50 Down

1940 NASH SEDAN Good running order $395
1941 AUSTIN SEDAN—Economical transportation $395
1950 PREFECT No better car in Victoria $695
1941 ... $395
1937 FORD COUPE—A dandy $345
1939 BUICK SEDAN—A steal at $395

Call at 817 YATES ST ...

TRUCKS AND PANELS

1946 G.M.C. PANEL—A Newport special $795
1949 CHEV ½-TON PICKUP—Overhauled ... $1095
1951 ENGLISH FORD ½-TON—One owner Like new $795

WANTED IMMEDIATELY

1950 AUSTIN SEDAN
1950 MORRIS MINOR
1951 VANGUARD
1951 ANGLIA

WE HAVE CASH BUYERS FOR THE ABOVE MENTIONED CARS ...

1949 ... Sedan ... heater with ... $1695
1951 Oldsmobile 98 Sedan ... completely equipped, bed equipment ... $3395
1951 Ford Convertible custom model, low mileage ... $2295
1952 Buick Four-Door Sedan, dynaflow, tinted glass, A1 condition, radio, white walls, low ... $2995
1949 Ford Half Ton Pickup ... a real good one at ... price $895

We ... a few more cheaper units ... Haven't room for ...

Speedway Sales and Service

Volkswagen Dealer

904 YATES AT QUADRA

OLSON MOTORS

75 CARS AND TRUCKS!

Prices Lower Than Ever!

We Offer The Finest Selection Of Used Cars in Victoria

Every Day is Bargain Day At Our Big Bright Lot At The Top of Auto Row

No Phony Guarantees Or Trick Over-Allowances

We Offer You Real Values With Easiest Terms And Full Market Allowance On Your Trade-In

OLSON MOTORS LTD.

YATES AT COOK, G 1144

K-M MOTORS

THREE A 1 BUYS

'53 CHEVROLET 2-DOOR SEDAN ... $2250
'46 WILLYS JEEP Four-wheel drive, excellent condition $695
'39 STUDEBAKER CHAMPION SEDAN ... $475

OPEN EVENINGS
MANY MORE TO CHOOSE FROM
WILLYS SALES AND SERVICE

1107 Yates at Cook B 5822

SET FOR WINTER

...

JIM ELLIOTT

EMPRESS MOTORS LTD

QUADRA AND FORT VICTORIA

Phone G 8154

Pontiac—Buick—Vauxhall and G.M.C. Trucks

BETTER CARS — LESS MONEY— EASIER DEALS— BETTER CONSIGNMENT DEALS—

SEE

S. C. SANGSTER

Veteran Auto Mart Ltd.

1834 QUADRA

47a TRUCKS and TRAILERS FOR SALE

ATTENTION CONTRACTORS
1948 Dodge 1-ton truck. Dual wheels, heater, mud-flaps ... $450 down ... Box 1444 Victoria Press

30-FOOT HOUSE TRAILER SLEEPS four, fully equipped, with tank, ice box ... Venetian blinds insulated. $700 B 4530. 852 Queens

1948 THREE TON FORD TRUCK TWO-speed axle van body spare tire excellent condition $1,000 Belmont 12B

1940 SEDAN DELIVERY TRUCK, $200 Good mechanical condition with 1947 Mercury motor. Phone B 6537 or ...

1951 G.M.C. TWO TON TRUCK, USED two weeks. Best offer or trade-in B 7676

1944 MAPLE LEAF THREE TON TRUCK ... Phone B 8523

NATIONAL MOTORS LTD.

Parts Dept. for HEAVY DUTY TRUCKS NOW AT

835 View Street G 8177

SEE "BUNNY" WALKER

47b PARTS, TIRES and ACCESSORIES

WE SPECIALIZE IN SPRING REPAIRS SANDY'S AUTO WRECKING 1022 View Street ...

CLARK'S AUTO PARTS 2201 DOUGLAS Used parts for cars and trucks

SPECIALS

DRIVING LIGHTS PAIR
$7.50 - $15.00

UTILITY SPOTLIGHT
$10.50

TIRE CHAINS, ALL SIZES
BACK-UP LIGHTS
$4.25 - $7.95

GYRO SKID CONTROL
$49.50

TURN INDICATORS 1941 TO 1953 CARS
$15.00

MIRRORS AND EXHAUST DEFLECTORS

National Motors LIMITED

819 YATES STREET G 8177

CAR HEATERS

Now is the time to be (not thinking) but having that car heater installed. Call around and see what we have to offer ...

Don't delay see us today at

DICKINSON & DUNN

12-VOLT ACME FIBREGLAS BATTERIES, $23.00 Ex.

18 Months Guarantee
New six-volt batteries ...

FRANCIS BATTERIES & TIRES LTD
1622 Quadra Street Phone E 7023

New 670x15 Goodyear Tires Only $18.85

600x16 ... only $15.00

GAVIN JACK 1317 QUADRA

47c AUTO REPAIRS and SERVICE

ENGINE RECONDITIONING SPECIALists—Get our prices. Complete job, rebore, install pistons, pins, rings. New engine performance. Easy on gas and oil. CHET DOWMAN GARAGE ... JOHNSON

MOONEY'S AUTO BODY SHOP E 4171 Complete collision repairs painting etc

PERRY'S BODY SHOP FINEST COLlision repairs 1001 Douglas B 4334

HORWOOD BROTHERS

Corner Government and Herald E 4031

47d AUTO FINANCING and INSURANCE

AUTOMOBILE FINANCING
Purchases of automobiles, household appliances and industrial equipment financed on monthly payment plan. Loans on late model cars. Reasonable rates. Prompt service.
ISLAND FINANCES LIMITED
1113 Broad St Phone Garden 6811

J W BUCKLER, 918 GOVERNMENT E 7144 for all your insurance needs

48 CARS and TRUCKS WANTED

BEFORE YOU TRADE OR SELL SEE MAYNARD'S AUCTIONEERS G 5921

WILL PAY CASH FOR LATE MODEL ... panel in A-1 condition. Box ... Victoria Press

CENTRAL AUTO SALES
The workingman's car lot. List your car with us. 844 Johnson to Pandora B 6810

WE PAY CASH FOR LATE MODEL cars. Quality Car Sales 1030 Yates Street E 5913

GOOD CLEAN CARS WANTED FOR cash. Capital Auto Sales 2610 Douglas

PHONE E 4023 FOR CASH SALE OF your car. Coronation Motors Ltd

CASH FOR YOUR CAR. NEWPORT Motors 844 Fort Street G 3455

MODEL A WANTED ... top condition. E 6917

49 BOATS and MARINE FOR SALE and WANTED

BOAT LUMBER FOR SALE
Yellow cedar, E.G. Red Cedar ... plywood ... Boat plans etc
BUILDERS SASH & DOOR LTD
150 Dallas Road B 1171 3173

BUILDING, REPAIRING, SELLING?
We Specialize in Yacht Mortgages
R W MILLER & CO.
1004 Government G 6651

EVINRUDE SALES — SERVICE
Marine ... work of all types
VICTORIA MARINE WORKS
2069 Govt. St. Day E 8816, Eves. E 3091

SPECIALIZING IN REPAIR, SERVICING ... Wisconsin ... Clarke 1836 Oak Bay Ave ...

NATIONAL MOTORS TRACTOR DIV
Agents for Clinton air-cooled motors
Sales and Service
2312 Douglas Street G 2923

4 73 GRAY MARINE ENGINE ... Gray Marine ... Distributors ... Kingston Street

12-FOOT CLINKER-BUILT BOAT 3 H.P. ... one year old. Phone ... after 5 p.m.

1951 JOHNSON SEAHORSE OUTBOARD ... Works ...

FOR SALE 1950 FIRESTONE ... H.P. ... $100 ... Avenue

FOR SALE—24 FT. TROLLER G 3402

WE ARE MOVING!!

AND TO MAKE ROOM FOR NEW STOCK WE ARE SELLING THE FOLLOWING BELOW COST

One 16' Outboard Day Cruiser ... Reg $1,265 now $975

One 16' Outboard Express Cruiser used ... Reg $1,735 ...

The Day Cruiser now on display in our showroom, the Express Cruiser may be viewed by appointment. Now is the time to take advantage of these reduced prices and have your cruiser ready for spring.

JOHNSON OUTBOARDS
Briggs-Stratton Wisconsin Air Cooled Engines
Peterborough Boats
See the new 1954 model Fiberglass boats 9 11 12 14

SPECIALIZED PARTS AND REPAIR SERVICE

ANGUS MARINE SALES

964 Yates Street G 7431

FOSTER'S SHIPYARD

Boats Built or Repaired

Machine work. Engines installed. Welding and cutting

410 BAY STREET E 9400

AUTOMOBILE INSURANCE

SOUND GUARD COMPANIES LOWEST RATES

Apply

INSURANCE DEPARTMENT

A. Bernard & Co. Ltd.

620 FORT STREET PHONE G 8336

49 BOATS and MARINE FOR SALE and WANTED

SURFACING PRODUCTS LTD.

Have—
A Full Line of Martin Motors
Fibreglas Boats 8 10 12-foot
Fibreglas Boat Coverings
Triple 'C' Anti-Fouling Paint with one year's guarantee
Resolac Top Side Enamel. Boat or home. It lasts longer

848½ FORT STREET B 1826

JABSCO
ALL PURPOSE PUMP
Close coupled half-pump and ¼ h.p. electric ... 600 g.p.h. Ideal for pumping basements

EDWARD LIPSETT LTD.

500 BASTION STREET

51a MORTGAGE LOANS

FUNDS ON HAND AND IMMEDIATELY AVAILABLE FOR MORTGAGE LOANS LARGE AND SMALL AMOUNTS. LOW interest—quick decisions—repayment to suit — reasonable charges ... and agreements purchased
Consult Our Mortgage Department
P R BROWN & SONS LTD
Serving Victoria for Over 50 Years
1112 Broad Street Phone Garden 7171

APPLICATIONS FOR LARGE OR SMALL mortgages appreciated. We specialize in refinancing, also purchasing mortgages and agreements. J D Smith Financial Survey Ltd 1324 Government Street G 9305

MONEY TO LOAN IN AMOUNTS $1,000 up to $5,000 Burdon Fleming & Thomas Agencies Ltd Canadian Bank of Commerce Chambers

A. Bernard & Co. Ltd.

MORTGAGE LOANS OF EVERY DESCRIPTION

620 FORT STREET PHONE G 8336

52 WANTED TO BORROW

WANTED—CLIENTS WITH LARGE OR small sums of money to invest in first mortgages at 6% and 7% interest, good monthly payments. Inquiries appreciated. J D Smith or W S Kirkpatrick, G 9305 Financial Survey Ltd. 1324 Government Street.

53a TIMBER WANTED

SMALL OR BIG PATCHES OF TIMBER Short or long logs. Highest prices. Atom Lumber Co. 210 Jordan ... Street West. B 6631, evenings G 0912

54 BUSINESS OPPORTUNITIES

TWO-STORY BRICK BUILDING IN excellent condition ... each floor ... taxes only $217.01 Price only $15,000 Several other small brick buildings from $10,000 Please ask for Mr W O Cameron at the B.C. Land & Investment Agency Ltd 922 Government St G 4115

SEVEN SUITE APT ALL SPACIOUS suites fully self contained. A first class conversion, oil hot water heating, new plumbing, wiring, gas ranges etc. Grossing $527 per month. Owner would exchange for suitable house and ... cash. Full price $16,500. Yoder & Vint Ltd G 5041 or Eves. Miss Nunn F 2459

EXCELLENT FOUR-ROOM SIDE-BY-side stucco duplex Esquimalt. Each suite has own basement, furnace, tubs, stove, hot water. One suite available for owner. $11,500 terms. Owner G 6364 or G 3880

FOR SALE—CASH GROCERY AND CONfectionery in the residential section of Campbell River. Rent $75 per month. Complete store and equipment $5,500. Apply to Mrs Earl Laird Campbell River B.C.

HOME CAFE
701 PANDORA
Must sell immediately, best terms accepted, present owner leaving for new location. For inquiries contact cafe or E 8411

SEVEN SUITES
Modern, electric heating, showing over ... net with $30,000 cash. Full price $61,000. Jack Smith, Home B 4585, Johnston & Co Ltd. E 5242

THE BEST GENERAL STORE IN Greater Victoria. Excellent living quarters, lovely location, large turnover. $8,000 plus stock. E 3723 Jones & Scott, 330 Yarrow Building

USED CAR LOT, REASONABLE RENT. Neon sign, floodlights, office, small shop, air compressor and hydraulic hoist. A money maker on a busy Victoria street. Box 1406, Victoria Press

ROOMING HOUSE, CLOSE IN, FINE property, good revenue, $5,000 ... down. No agents. Box 1504, Victoria Press

WANTED FOR INVESTMENT
SIDE-BY-SIDE DUPLEX. MUST MAKE GOOD RETURN. BOX 1522 VICTORIA PRESS

MULTIPLE-CHAIR BARBER SHOP — Old-established downtown location. Price $2,700. L J Collis, Pemberton Holmes Ltd G 8124

FOR SALE, GROCERY AND CONFECtionery in very good location. Stock and fixtures very reasonable. Phone G 8614

SPACIOUS DUPLEX, FULLY AUTOmatic. Gonzales. Revenue $150. Owner G 9747

BAKERY COFFEE BAR GOOD BUSIness, ... Box 1653, Victoria Press

AUTO COURTS — BUSINESSES ETC. G P SILKE COURTENAY B.C.

SERVICE STATION AND 2,000 SQ. FT garage for rent. Phone Bel 534

TWO WELL-KNOWN BOAT RENTAL BUSINESSES LARGE POTENTIAL OPPORTUNITIES

FIRST Well known fishing camp on one of the best salmon fishing ... on the ... Long season. Large amount of ... ground at sea level ... running through property. Year round safe boat ... boats, coffee shop and fish ... the supplies building. Fish house etc. Ample water. Plenty of room for expansion such as cottages etc. Owner ... grossing approximately $13,000 per year plus profit from a fish buying business which is included in the price for everything of $40,000

Terms available. This is a money maker. Books available upon inspection of property.

RECOND: 11 cabins one to four rooms, 10 acres, 15 boats, over 1,000 feet of lake frontage, excellent paved highways from Victoria to Nanaimo. Covered boat ... Long season ... and stream fishermen ... Present owners ... Younger couple could make real money ... operating this. Statement of revenue and expenses may be seen at our office. A real opportunity. Full price $27,500

Excellent terms available

For further details contact J M Cheesman E 4833 K R Liss B 5865

PEMBERTON, HOLMES LTD

1002 GOVERNMENT STREET G 8124

HAGAR'S

NEW 7-SUITE APARTMENT BLOCK

50 Yards From Beacon Hill Park

Seven one-bedroom suites. Oil-O-Matic hot water heating. Hardwood floors throughout. One block to the park and stores. Easy walking distance to town and Parliament Buildings. Will show net 10% on capital investment. PLUS annual principal repayment of $1,300 on mortgage. Carry by a $30,000 5½% mortgage. FULL PRICE $56,000

Please call John MacCormac Evenings B 5744 K T ... B 5013

for further particulars or appointment to view

HAGAR & SWAYNE LIMITED

View at Broad G 0631-2-3-4-5

Member Victoria Real Estate Board

HOLLICK REALTY LTD

... the full price on this thriving coffee shop $1,500 ... handle

Call C Reynolds, B 0487 B 0772 or M. Baines, B 3067, B 7316, Office 1110 Quadra

54 BUSINESS OPPORTUNITIES

Revenue Property De Luxe

Almost new building showing revenue close to $200 per month, also with ... suite for the owner which is equal to any $125 suite you can get today. Oil-O-Matic heating ... You should see ... if you are interested in revenue property. Price $27,500

4-SUITE APARTMENT

In a very choice location, overlooking the sea, consisting of 4, 2, 3 and 5-room suite for owner or can be rented. ... is fully furnished including fridge etc. Total revenue of all suites rented $307 a month. Oil-O-Matic hot air heating. Owner has reduced the price considerably as he is leaving for U.S. Price $19,350

Some terms can be arranged

H. G. DALBY & CO. LTD.

634 VIEW STREET E 8241

CHAIN GROCERY $100 DAILY TURNOVER

NEW LIVING QUARTERS

This is a money maker. No competition. All cash trade. New fixtures and building. House is stucco with four rooms, all oak floors ... room with laundry tubs, automatic electric hot water tank and Oil-O-Matic forced draft furnace. Matching garage. Net returns estimated at $450 month. Good hours. This is one of the best groceries in Victoria. Price $23,500

Plus stock at invoice about $2,500. Owner will consider modern house or older house suitable for conversion as part payment.

Jim Damon B 2157

WESTERN HOMES LTD.

611 Yates Street

WAREHOUSE BUILDING FOUR FLOORS AUTOMATIC ELEVATOR APPROXIMATELY 17,000 SQUARE FEET

Centrally located in an area which is rapidly progressing. Heavy brick construction. Building ideally suitable for Commercial Storage, Fruit Warehouse, Furniture etc. Reasonably priced and a low down payment will handle with the balance over 10 years.

For more detailed information contact:
J M Cheesman Evenings E 4833
K R Liss Evenings B 5865

PEMBERTON, HOLMES LTD

1002 Government Street, G 8124

SELECTED REVENUE PROPERTIES

Modern five-suite stucco apartment building in the Fairfield district. A real good buy at the price of (terms) $32,500

Twenty-three-suite apartment building, central location showing very good returns at (Terms arranged) $68,000

See our list of apartment and business buys. We also have warehouse space to rent.

Apply to Joseph Smith

A. Bernard & Co. Ltd.

620 Fort Street G 8336

FISH EGGS - GROCERIES EMERGENCY

Illness forces the sale of this little business on Quadra Street. Handle mainly fish. Good Estates. No competition. Any reasonable down payment accepted from reliable person. A give away at full price of $1700

Jim Damon B 2157 eves. B 0845

WESTERN HOMES LTD 611 YATES ST

55 EXCHANGE REAL ESTATE

EXCHANGES — 100 EXCHANGES — 1 Duplex and two building sites close in, not quite finished $15,500. Take older home property or good wildland close in. 2. Country grocery store plus large restaurant and gas pumps, trade for older property anywhere. 3. Fine home Cedar Hill for a business. 4. Splendid home Duncan plus eight acres ... or suburbs. Submit your exchanges. Home Realty Ltd 1029 Douglas, B 6246, B 7643. Eves. B 0273 G 2656 Albion 243 X

SEVEN-ROOM, 1½-STORY BUNGALOW, triple plumbing, on one acre, sea view secluded ... schools, 7 miles out on Pat Bay Highway. Value $17,000. Would like small house in city. Courtesy to agents. P D Brook, 3727 Delmonte ... F 8113 ...

BRICK BLOCK, 26 RENTALS PRICE $110,000 WILL TRADE EQUITY OF $45,000 FOR AUTO COURT, RESORT OR WHAT HAVE YOU. ISLAND OR MAINLAND. B 5315

56 LISTINGS CANCELLED

249 QUADRA STREET SOLD BY HARold Ware of Town & Country Homes Ltd 1321 Quadra Street. Phone B 7276 and we will have a representative call ... drop in as we have no parking problem

1360 OAK STREET SOLD BY ROY Smith of Western Homes Ltd. I have several Prairie clients waiting for ... reasonably-priced bungalows with all ... Please phone me at B 2157 evenings G 3019

1065 ROLFORHOLME SOLD BY HAROLD Ware of Town & Country Homes Ltd. Phone B 7276 ... from the new Curling Rink. Parking no problem

1160 WEALD ROAD SOLD BY BERnard & Co. ... agents 2002 ... Lansdowne listed exclusively with Bernard & Co

614 ISLAND HIGHWAY SOLD BY ... of Town & Country Homes Ltd. Phone B 7276 as we need your listings ...

2820 ARBUTUS ROAD IS NOW LISTED exclusively with Mr H ... and Mr Wood J H Whittome & Co Ltd. 1318 Broad Street

50 VIEW ROYAL AVENUE SOLD BY Herb Hodgson, Hawkes Foster Ltd A ... B 2101 may ...

650 McKENZIE AVENUE SOLD BROWN Bros Agencies Limited

56a LISTINGS WANTED

WANTED FOR CASH BUYER—FOUR-room bungalow. Around Beacon Hill Park preferred but other districts will do. Up to $8,000 cash. Alex G Hill & Co, 1303 Broad Street, G 5741

OAK BAY BUNGALOWS CLIENTS waiting. Brown Bros Agencies Limited B ... Street

BONA FIDE BUYERS!!

1 In Oak Bay. Five-room modern bungalow $16,500 cash. Basement. Seclusion.
2 $1,500 cash. Price to $8,500 offered for three bedroom basement bungalow, near high school.
3 No down payment but $150 monthly offered for family home.
4 $1,300 cash. Price to $6,500 offered for ... room no basement ... garage. ... Inlet or Quadra. Large lot ...
5 Modern Fairfield ... Four rooms ... side. Price to $10,000

Call Mr Thornelow E 1187 Eves. Albion ...

MEHAREY & CO. LTD

631 VIEW STREET E 1187

57 HOUSES FOR SALE

HAGAR'S

CORDOVA BAY

Five Rooms

$8500

This is a lovely six year-old stucco bungalow. Living room 12x18 with fireplace, dining room, two bedrooms and kitchen wired for electric range. Hardwood floors, Duroid roof and full cement basement with laundry facilities. Copper piping throughout and insulated. The location one block from the beach is convenient to school, church and stores and only eight miles from Victoria. There is a neat garden with young fruit trees, shrubs and flowers. Terms may be arranged for suitable purchaser. PRICE $8500

F Lesley Evenings E 9960

Hagar & Swayne Limited

VIEW AT BROAD G 0631-2-3-4-5

Member Victoria Real Estate Board

57 HOUSES FOR SALE

FRASER BISCOE OFFERS

"DEAN HEIGHTS" (NO STEPS)

Three bedrooms, living room 12x24 with fireplace, three-piece bathroom ... OIL RANGE INCLUDED. Taxes ONLY ... FOR CASH SALE $6950

Office E 9413 Eves. E 4060 Mr Wilkins

"OAK BAY" (Windsor Park Area)

1620 Family home, spacious rooms, all newly decorated. Living room with fireplace, dining room, DEN, kitchen. Open stairway to four bedrooms and bathroom. FULL BASEMENT with ... hot air piped furnace. Taxes $100. $3,000 DOWN. Full price $8750

Phone E 9413 Eves B 9761 or E 9450 Mr Wilkinson or Mr Wilkins

"OAK BAY" Gardeners Beware!!

1611 You have COMPLETE SECLUSION. A lot 57x223 in lawns, rockeries and PRIZE FRUIT TREES, GREENHOUSE. A comfortable five room bungalow in good condition. The living room, dining room and one bedroom ALL HAVE A FIREPLACE. Recent kitchen, ... bathroom, separate toilet. FULL HIGH BASEMENT with ... furnace. Taxes only $8. $1,500 DOWN AND $40 per month at 5%. Full price $9000

Phone E 9413 Eves. Mr WILKINS or Mr Wilkinson E 4060 or B 9761

"FAIRFIELD SPECIAL" SEAFRONT (Owner Transferred)

590 Ideal location just steps to the beach. Landscaped grounds WITH SPRINKLER SYSTEM. Six rooms featuring TWENTY ONE FOOT LIVING ROOM, fireplace, FULL SIZE DINING ROOM, kitchen with breakfast nook, two bedrooms, bathroom, concealed stairway ... bedroom and BALCONY OVERLOOKING THE BEACH. Full basement, OIL-O-MATIC hot air heat, drive-in car ... overhead doors. SMALL GREENHOUSE. IMMEDIATE ACTION necessary as this will sell quickly. Some terms. Full price $13,650

Office E 9413 Eves. Mr Trill or Cummings E 9444

FRASER BISCOE'S

New Location 524 Yates Street Across from the New Post Office

GEORGE RANDALL LTD.

WATERFRONT SUPERB VIEW Attractive Home

OFF MARINE DRIVE. New ... stucco 4-room bungalow, N.H.A. heating, fully insulated, large garage, safe beach. Price $12,600

Call Mr Smith G 7325

OPPORTUNITY For $800.00 Down

Five-room bungalow with ... heat ... and just vacant ... living room, kitchen, plenty of cupboards, three bedrooms, Pembroke bath. Small garden, the ideal family home in a nice location.

On above three contact Mr Davis, Eves., G 8614

SOLID—BRICK Near Park and Sea

Revenue or family home. This property ... itself and has the potentiality of being renovated into an up-and-down duplex. Neat garden lot with separate garage. Full price with terms $6800

On above two contact Mr. Twamley, Eves., B 9903

TO CLOSE AN ESTATE

Four-room white siding bungalow, secluded garden, fish pool, oak trees etc. Drive-in garage, furnace. Whole property in nice condition. Immediate possession. Price $7800

Executors will consider cash offers. Contact Mr Grieve Eves., G 0836

GEORGE RANDALL LTD.

1300 DOUGLAS STREET G 8169

GILLESPIE, HART & COMPANY, LTD.

611 FORT STREET G 1181

HIGH QUADRA

Excellent situation with distant views and surrounded by other fine homes. Lovely SPACIOUS SIX ROOM bungalow. Very large living room, separate dining room, two double bedrooms, OAK FLOORS THROUGHOUT. High bright basement with well-finished ... room. OIL AIR CONDITIONED HEAT. Owner leaving and must sell. Price $13,650

Please call Miss Blezey G 1181 Eves., G 8582

UPLANDS See It and You Will Want to Own It

This delightful ... bungalow ... two ... three bedrooms ... spacious hall and living room ... dining room, a bright cheerful ... equipped kitchen. ... forced air heat. Fireplace ... plumbing. Attached ... garage. Grounds only require minimum amount of work. Owner has ... $21,500

Please phone ... G 1181 after hours G 1984

HOMES OUR SPECIALTY

CENTRAL Bridge ... walking distance. Low taxes. A money maker at $5500

CAFE Downtown ... doing good business. All new equipment installed recently. Price $7500

Lease included. Worth investigating.

TIP TOP UP AND DOWN DUPLEX Handy to stores, school and bus. In wonderful condition throughout. Each suite has four rooms and ... separate ... Hot air furnace with sawdust burner. Price with terms $10,900

Two good level lots zoned for duplex. Both for $1450

FAIRFIELD SPECIAL Lovely 6 roomed fully furnished bungalow with automatic modern heating equipment. Furniture in splendid condition. Priced to sell at ... with terms $12,600

THE CITY BROKERAGE

REAL ESTATE — LOANS — INSURANCE

1018 BLANSHARD STREET Phone G 3022

THE ROYAL TRUST COMPANY

FAIRFIELD

Lovely side-by-side duplex. Both suites consisting of ... living room, dining room, kitchen, 2 bedrooms, 4 piece bath. Full basement. Oil-O-Matic hot air furnace. Room for 2 more suites in basement. Plumbing roughed in. Price $18,500

THE ROYAL TRUST CO

1200 Government St E 4126

Evenings B 8782

57 HOUSES FOR SALE

FINANCIAL SURVEY LTD.

G 9305

Member of Real Estate Board of Victoria
1324 GOVERNMENT STREET

$2000 DOWN UPLANDS 3 BEDROOM RAMBLER

... large living room, ... has a ... brick fire, etc. ... Oil-O-Matic ... Double car ports ... Price $18,000

$2,000 down ... a month which ... of owning a ...

Call Mr ... G 9305 or B 5635

$2000 DOWN NHA 4½% NHA

... modern stucco bungalow ... Oil-O-Matic ... through hall ... FOR QUICK SALE $9350

or exchange for small farm

I G Patrick G 9305 Res. E 9043

WHY PAY RENT UP-AND-DOWN DUPLEX 10-MINUTE WALK TO CITY

... room suite and three piece ... Very attractive ... fridge ... furniture ... bath ... Basement, hot air heat ... Priced $8950

$2,000 down balance $50 month. Call ... G 9305 Res. G 9657

NHA WHITE STUCCO 4½%

... Oil-O-Matic ... $8950

... Eves. E 4514

OAK BAY SPECIAL

... Pembroke bathroom and ... with OIL-O-MATIC ... $8450

S W Anderson G 9305 Res. ...

FAIRFIELD

A real ... Fairfield. Fully modern six year old five room siding bungalow. ... with extra finished room ... hardwood floors ... A wonderful opportunity to buy a lovely modern bungalow at the reasonable price of $7950

M E Braithwaite G 9305 Res. B 7849

FAIRFIELD

... home. Needs some decorating. The home can be made into a good paying deal. Asking price only $6500

M Braithwaite G 9305 Eves E 4514

ESQUIMALT

... street near bus. Full price only $3950

R E Mills G 9305 Res. E 6018

KING REALTY

101 YARROW BUILDING

625 FORT STREET B 2131

SOMETHING SPECIAL

This architect-designed and supervised home offers dignity, seclusion and very ... accommodation. ... room in basement. Oil-O-Matic heat. ... are available ... rooms and bath up if required. ... living ... this home at $15,750

Milton King B 2131 evenings E 0061

OAK BAY

... from Beach Drive ... three bedrooms ... basement Oil-O-Matic heat ... $15,750

Milton King B 2131 evenings E 0061

WATERFRONT

... year round ... Hot water oil ... of the many features ... price $12,800

Milton King B 2131 evenings E 0061

GROCERY STORES

... Milton King B 2131 evenings E 0061

FISH AND CHIPS

... Milton King B 2131 evenings E 0061

MOUNT VIEW

NHA ... bungalow just four years old ... and extra room in the full basement ... Situated on ... at ... Full ... $8400

Mr ... B 2131 evenings Colquitz 60 W

OAK BAY NO STEPS—PICTURESQUE STUCCO

Ideal for retired couple. Lawns and flowers ... Large living room, dining room, bedroom, kitchen and utility room. Near-by bus ... $7500

Mr Sandse B 2131 Eves G 8365

McCANDLESS REALTY

REAL ESTATE AND INSURANCE

630 Fort Street Phone E 8111

LAKE HILL—NEW

$11,500 ... modern stucco 5 room bungalow. Living room 13x16 feet, oak floors, fireplace, dining room, modern cabinet kitchen. ... high basement with furnace. Drive-in garage. New subdivision, delightful location.

CEDAR HILL—1 ACRE

$11,200 — SECLUSION — SEA VIEWS Near Mt Douglas. 10 year old solid well-built comfortable home of five rooms. High basement, furnace and drive-in garage. Fruits of every type. Listings like these are scarce.

FAIRFIELD—MODERN

$2,400 HANDLES Five rooms oil furnace. Electric kitchen, oak floors, Pembroke bathroom. Price $8300

FAIRFIELD—MODERN

$4,300 Down. N.H.A. 4½-room bungalow, basement, furnace, extra room in basement. Six years old. A BARGAIN $7500

GORGE—2 LOTS PLUS

4½ Room bungalow, basement, furnace, garage. Very handy and quiet location. Price all cash $5000

GORGE BUY—$2500

DOWN Modern neat 5-room bungalow with fireplace, garage. Taxes $70 range and heater included in price $6300

Evenings: Miss Storey E 7656, Mr Wakeman Bel. 134 M, Mr. Oliphant G 8270

57 HOUSES FOR SALE

HAWKES FOSTER LTD.

Member Victoria Real Estate Board
1813 DOUGLAS STREET

$1000 DOWN
$5800 FULL PRICE
THREE BEDROOMS
SEVEN YEARS OLD
IMMEDIATE POSSESSION

Gorge and Tillicum
Spotless 4 Rooms
Attractive—Stucco
$6850

THREE-ROOM BUNGALOW
CLEAN- BASEMENT
EXCELLENT TERMS
$3700

ESQUIMALT
N.H.A. – STUCCO
5 YEARS NEW
$8700–$3500 DOWN
Drive By and See It at
1036 LYALL

FERNWOOD
"THREE SUITES"
"OIL-O-MATIC"
$11,950 FULL PRICE

EXCLUSIVE
"A MUST SEE"
JAMES BAY
143 MEDINA AVE.
$2300 DOWN
IMMACULATE HOME
FULL BASEMENT
$7500 FULL PRICE

DICKIE & CO REALTY

DEAN HEIGHTS
$12,600

OAK BAY NORTH
REDUCED $2000
$10,500

CITY—4 YEARS OLD
$7450

FAIRFIELD—3 BEDROOMS
$5950

3 BEDROOMS $1250 CASH
$5800

SIDE-BY-SIDE—CARE FREE!
$8400

FOUR SUITES
CARE FREE revenue hall
$11,000

TWO FARMS
$8950

AND ANOTHER!
$15,500

SHELBOURNE-JUBILEE DISTRICT
$7350

South of Oak Bay Ave
$3700

A. S. MILLER

PEMBERTON, HOLMES LTD

Up-and-Down Duplex
Separate Entrances
Walking Distance to Town
$9500

CENTRAL PARK AREA
FOUR ROOMS
HOT WATER HEAT
$7000

REVENUE
OR JUST
A FAMILY HOME
$8500

GORGE
NO STEPS
$6300

OAK BAY
THREE BEDROOMS
DEN
PLAYROOM
$6500

AS LOW AS
$1000 DOWN
$14,750

$5950

1002 Government Street
G 8124

BROWN BROS. AGENCIES LTD.

FAIRFIELD REVENUE
$9000

MT. VIEW AREA
$7750

REVENUE PROPOSITION
$7500

JUST AROUND THE CORNER
$6850

SOOKE—$2750 FULL PRICE
EASY TERMS
$2750

HANDYMAN'S
SPECIAL
$6300

1468 PEMBROKE ST.
RETIRED COUPLE'S
SPECIAL
$5000

OAK BAY
$7350

FOUR SUITES
$8950

H. A. HUMBER LTD.

1220 Broad Street

MONTREAL TRUST COMPANY
1111 GOVERNMENT ST.

ARTHUR E. HAYNES, LTD.

710 Fort Street

SEE US BEFORE BUYING THAT NEW HOME. WE HAVE GOOD LISTINGS IN ALL PRICE GROUPS AND DISTRICTS

W-E-S-T-E-R-N HOMES LTD.

811 YATES STREET
Member Real Estate Board of Victoria

DOWN — $500 — DOWN
BASEMENT
HOT WATER HEAT
VACANT
$6300

MAGNIFICENT VIEW
3 BEDROOMS
MODERN STUCCO
$9500

"LOW DOWN PAYMENT"
"LOVELY HOME"
"EXCLUSIVE LISTING"
$8950

$1000 DOWN $1000
THREE BEDROOMS
FULL BASEMENT
$9200

! $1500 DOWN !
SELF-CONTAINED DUPLEX
"Full Basement"
$8950

TOWN AND COUNTRY HOMES LTD.

PHONE B 7278 1823 QUADRA STREET
Opposite Victoria Machine Club

SEMI-BUNGALOW
$7500

FOR RETIRED COUPLE
GORGE WATER VIEW
$9250

MOUNT TOLMIE
NO STEPS
$7900

STOP LOOKING
$8500

CANNOT BE BEAT
$10,500

EXCHANGE
LANGFORD
4-ROOM CEDAR SHAKE
$5000

BEAUTIFUL VIEW
$1850—DOWN—$1850
(Quick Possession)

FOUR ROOMS
MODERN—NO STEPS
GOOD TERMS
$6300

$7950

SERVICE IS NOT OUR MOTTO —IT'S OUR BUSINESS

WATERFRONT REVENUE
$1850 DOWN
FULL PRICE $7500

MAKE AN OFFER
FAMILY HOME

ON MARINE DRIVE
IN GORDON HEAD
$12,600

FOR RETIRED COUPLE
OR SMALL FAMILY
$5600

NEW—5-ROOM RANCHER
$2350 DOWN
$57 Per Month, Inclusive
$9200

UP-AND-DOWN DUPLEX
$1850 DOWN, EASY TERMS
$7475

DUPLEX
CLOSE IN

VERNON MARTIN & CO. LTD.

442 Yates Street

CAPITAL CITY REALTY
CHOICE OFFERINGS

3329 QUADRA
OPEN FOR INSPECTION
Saturday, October 17 and
Sunday, October 18
2 to 5 p.m.

WALKING DISTANCE
SIX-ROOM BUNGALOW
$8500

FAIRFIELD
EXCLUSIVE
151 OLIVE
$9950

HANDYMAN, ATTENTION!
$4950

193 BEACH DRIVE
EIGHT LOVELY ROOMS

WATERFRONT
FOUR BEDROOMS
$9950

CAPITAL CITY REALTY

650 CORMORANT ST.

HIGH FAIRFIELD
$12,600

LEACH & SPARKS

F. N. CABELDU LIMITED

1818 Broad Street

$2600 CASH
$12,600

FAIRFIELD
$10,500

PROFESSIONAL
MAN'S OPPORTUNITY
$23,200

A CABELDU EXCLUSIVE—
ON TOP OF
OAK BAY
$27,775

TAKE ONE
$6950
$8400
$8900
$10,500
$10,600
$14,500

SECLUDED WATERFRONT
$8950

UPLANDS SLOPE
$15,750

WESTDOWNE
$11,800

OAK BAY (South)
$10,500

C. N. MONTAGUE CO. LTD.

1028 BLANSHARD AT FORT

LOOKING FOR A BUY?
$23,000

FAIRFIELD
3 Bedrooms $9350

GRAB THIS—
Stucco—$1200 Down
$4200

OUTSTANDING VALUE
$6500

ALSO
$7750

HIGH QUADRA
4-ROOM BUNGALOW
$7250

SIX ROOMS
AN EXCEPTIONAL BUY
$5950

ISLAND INVESTMENT CO. LTD.

776 FORT STREET PHONE G 7168-9
(Member Real Estate Board)

J. H. WHITTOME & CO. LTD.

1218 BROAD STREET

OPEN HOUSE
2630 ARBUTUS ROAD
QUEENSWOOD
ON WEDNESDAY, OCT. 14
1.30 - 5 P.M.

QUADRA-LAKE HILL
$8000
$13,500
$10,500

EXCEPTIONAL BUY
9 ROOMS
$7950

HIGH QUADRA
FIRST TIME ON MARKET
$8950

OAK BAY
SEA VIEWS
$13,500

P—lease R—member
P. R. BROWN

1312 Broad Street Phone G 7171

LAKE HILL
$9500

FAIRFIELD
$7500

OAK BAY NORTH
2571 HERON STREET
$20,000

P—erfectly R—ight
P. R. BROWN

JOHNSTON'S

ESTABLISHED 1893

MOUNT TOLMIE
PEACE AND QUIET
$9000

DOWN $1250 DOWN
FULL $4950 PRICE

OAK BAY
VALUE - VALUE
$7250

1101 BROAD STREET
(Member of the Real Estate Board)

HICKS REALTY LIMITED

1716 DOUGLAS STREET
OPPOSITE HUDSON'S BAY STORE

UPLANDS
$27,500

NOTE TO GARDEN LOVERS
HIGH DONCASTER
$10,950

CITY REVENUE
$3000 DOWN
$9500

CEDAR HILL
FOUR ROOM STUCCO
BUNGALOW
$9250

A MOVE FOR THE BETTER
$8500

ANOTHER GARDENER'S
SPECIAL
GORGE - REDUCED PRICE
$6850

DON'T LET
$4700

OWNER LEAVING
CITY
MODERN DUPLEX
$17,750

CITY
$8700

DEAN HEIGHTS
IMMEDIATE POSSESSION
$12,000

GORGE VIEWS!
$10,000

GORGE
THREE BEDROOMS
$10,500

"JAMES BAY"
"HOT-WATER HEATING"
$7975

'SOUTH FAIRFIELD'
"$1950 DOWN"
$5950

MEHAREY & CO. LIMITED

NEAR UPPER LANSDOWNE
$12,600

OAK BAY
COLONIAL BUNGALOW
$11,950

SWINERTON & CO. LIMITED

BOORMAN'S

JUBILEE AREA
$5500

FAIRFIELD—3 BEDROOMS
Beautiful Location
Excellent Terms
$7500

FAIRFIELD - GONZALES
FULLY INSULATED
$7950

OAK BAY
EXCLUSIVE LISTING
$7950

OAK BAY NORTH
NEAR TRANSPORTATION,
SCHOOLS AND BEACH
$10,000

OAK BAY NORTH
FOUR BEDROOMS
$3000 CASH WILL HANDLE
$10,500

Boorman Investment Co. Ltd.
610 VIEW STREET

A. BERNARD & CO. LTD.

620 Fort Street
(Member of Victoria Real Estate Board)

FAIRFIELD
4 Bedrooms—Den
$3000 Cash Handles
$8500

ESTATE SALE
High Quadra
$2500 Down
$8250

OAK BAY CENTRE
FORCED SALE
$16,800

FAIRFIELD
FIRST TIME OFFERED
SIDE-BY-SIDE DUPLEX
OIL-O-MATIC HEAT
$18,500

HEISTERMAN

PRICED TO SELL QUICKLY!
6-ROOM BUNGALOW
OAK BAY
$12,000

OAK BAY
$7350
$8400

HEISTERMAN & CO.

57 HOUSES FOR SALE

K & S

OPEN HOUSE
FRIDAY—2-4
SATURDAY—2-4, 7-9
3914 WINTON ST

Excellent Lake Hill location. De luxe five-year bungalow. Twenty foot living room, guest dining room, view of mountains. Two [illegible] bedrooms, dream kitchen with nook. Through hall plan. O... heat. Garage. Owner transferred. [illegible] ...cellent terms. Price $12,500
MR WHYTE G 4127 EVES B 5076
MR NICHOLS G 4127 B 1071

RUS IN URBE
Old-world cottage, five rooms, part basement and furnace. Stands on acre with fruit trees, small fruits and ... 3-mile circle ... perfect seclusion. Price $7500
Mr Pratt G 4127 Eves [illegible]

$1250 CASH
Stucco bungalow. Four large rooms, full basement and furnace. All light floors. Separate garage. Good lot. Low taxes. Two-mile circle. Full price $8000
MR MICHAEL G 4127 EVES G 5106

EXCLUSIVE
DUPLEX SPECIAL—Each suite with two large bedrooms, living room, [illegible] kitchen and bathroom. AUTOMATIC heat. REFRIGERATORS and STOVES INCLUDED. Close in. Excellent revenue. Ideal for home or investment. LOW DOWN PAYMENT. Price $9500
H E Stubbings G 4127

SECLUSION
Home of atmosphere. Lovely two-storey home in perfect condition. Panelled room, living room, guest-size dining room, cosy library heavily paneled, large fireplace, breakfast room, sunroom, kitchen with dishwasher and electric stove. Upstairs five bedrooms, two bathrooms. Latest GE automatic hot water oil furnace. Double garage. Would consider small house as part payment. Asking $30,000 on terms
Mr Hepburn G 4127 Eves E 7029

OAK BAY
THREE BEDROOMS on one floor with through hall plan. Nice size living room, guest dining room, electric kitchen and utility room. Hardwood floors throughout. Basement. AUTOMATIC Oil heat. F... N H A built $13 250
[illegible] PATT G 4127 EVES E 6116

KER & STEPHENSON LIMITED
BUY WITH CONFIDENCE
909 Government Street
G 4127 DAY OR NIGHT G 4127

RITHET
Our 82nd Year — B 4251

COSY LIVING IN SAANICH
Attractive four-year old bungalow with no steps and a good lot. LIVING ROOM with FIREPLACE, two bedrooms and four-piece PEMBROKE BATHROOM, spacious CABINET KITCHEN with lots of cupboards and spacious dining space. Large ATTACHED GARAGE with ample storage space. Duroid roof and INSULATED ceiling. TAXES ONLY $42. Priced to sell quickly at $6950
CALL MR KITTO B 4251, Eves E 1880

MOUNT TOLMIE AREA COMPACT BUNGALOW
Built three years ago this two-bedroom bungalow has an unusually practical floor plan. Entrance hall, spacious living room with fireplace, dining room, attractive electric cabinet kitchen with [illegible] space. Two good-sized bedrooms with ample closet space. Four-piece Pembroke bathroom with built-in vanity. Utility room. Full basement, hot-air heat. Adjoining garage. Garden attractively landscaped. Quiet area close to transportation. Owner has priced at $12,500
Call MR SCOTT B 4251 Eves B 9721

OAK BAY DE LUXE BUNGALOW NEAR BEACH
Built by a master builder for himself this bungalow is in immaculate condition and is outstanding among other fine homes. Spacious entrance hall, lovely living room with bay windows, guest-size dining room, two large bedrooms, Pembroke bathroom with vanity, and a kitchen which would be the delight of any housewife, utility room off the kitchen. Full basement with rumpus room finished in knotty pine, a two-piece bathroom, extra bedroom. Oil-O-Matic heating. Separate matching garage. Delightful garden in lawns, shrubs, patio, sprinkler system. This is a home of quality and is beautifully situated. Shown by appointment only. Price $21,500
Call MR SPEED B 4251 EVES E 8505

Rithet Consolidated Ltd
(Member Real Estate Board of Victoria)
900 FORT STREET PHONE B 4251

THE YORKSHIRE
ESTABLISHED 1883
737 FORT STREET E 7100

OAK BAY
$10,750
BRAND NEW, NOW UNDER CONSTRUCTION BY AN EXCELLENT QUALITY BUILDER. Very attractive architecture. Through hall, living room, 18x14 dining room, well fitted electric cabinet kitchen with inlaid lino and high-gloss enamel finish, two good bedrooms, Pembroke bathroom. Full light cement basement, drive-in garage. Insulated walls and ceilings. Light fixtures. Cement sidewalks and Duroid roof. N H A CONSTRUCTION. OAK FLOORS THROUGHOUT. $4,100 mortgage available at $41 per month. A GENUINE QUALITY HOME! THE DOWN PAYMENT $4750
Please call Mr Lovett E 7100 After hours G 6608

WATERFRONT
Three Bedrooms
EASY TERMS
Wonderful view of sea and mountains from this attractive stucco bungalow in the Hollywood area. Through hall, living room, good dining room, all have oak floors, kitchen with breakfast nook, two full size bedrooms, concealed stairs to a third attractive bedroom with wash basin. Full basement, AUTOMATIC OIL HEAT, automatic hot water, extra toilet, drive-in garage. Small neat garden with sprinklers in front lawn. A most desirable home. Can be handled with about $5,000 cash if desired. FULL PRICE $13,650
Call Mr Hockly E 7100 Eves B 5065

VIEW BUNGALOW THREE BEDROOMS LARGE 4½% MORTGAGE
Only four years old and built to N H A specifications. Lovely cabinet kitchen, utility room, etc. Full cement basement with drive-in garage and hot-air furnace. Nicely landscaped corner lot. Monthly payments $50 include taxes and interest. Price only $8400

— DUPLEX — OVERLOOKING GORGE
$2,500 cash and the balance as rent. Completely self-contained, three rooms and bath up, four rooms and bath down. Full high basement with hot-air furnace. Ideal for home or investment. Full price $8500
Evenings B 3548 or E 4702

ALTON & FLEMING
1000 BLANSHARD STREET Phone G 4113

THE B.C. LAND
& Investment Agency Ltd
Our 66th Year in Real Estate

SEAFRONTAGE
OAK BAY. Sea and mountain views are superb. Fine stucco residence, five years old, of seven rooms, three large bedrooms and a den, large living room with wide picture windows, full dining room, compact kitchen, utility room, powder room. Views from all windows. Rumpus room. Modern Oil-O-Matic air conditioning furnace. Sheltered patio. Pretty garden with privacy. Price $24,000

RANCH STYLE
Beautiful new stucco bungalow. Six [illegible] ... in basement ... Oil heat. Very well built ... Asking price ... on terms $16,500

SEAFRONT
Oak Bay South. Large six-room stucco bungalow plus attic. A good-size living room, dining room, sun room, three bedrooms. Oil heat. About ½ acre of land, mostly rock. Pretty rock garden. Wonderful views. Price $15,500 on easy terms.
Please call Mr C R Y Bagshawe
35 years in the business

VIEW ROYAL
Attractive modern stucco four rooms and dinette, full basement, immaculate condition throughout. Linoleum, furnace, etc. See it today at $8950

15% NET RETURN
Approximately from these TWO SUBSTANTIAL HOUSES, one of four rooms, the other five plus. Very clean, in good condition, rented at $50 and $50.50 to steady tenants. Total 1953 taxes $181.48. Property has good future potential for business site. Priced for immediate sale at $8000
For Both Houses
Exclusive listings, please ask for Mr W O Cameron
922 GOVERNMENT ST G 4115
Member Real Estate Board of Victoria

FAIRFIELD
EXCLUSIVE LISTING
EIGHT SPACIOUS ROOMS
OIL-O-MATIC HOT-WATER HEATING
PERFECT AND SPOTLESS CONDITION
Extra handsome large living room. All bedrooms twin-bed size with double clothes closets. This architect-planned residence was built for gracious living and of the finest materials and workmanship. Beautiful garden set in extra choice surroundings. View of ocean and mountains. 1,750 square feet floor space on ground floor alone.
Situated 1577 Richardson Street, for inspection by appointment ONLY

REAL VALUE AT $14,000
$3,000 Will Handle

ESQUIMALT
Four-room bungalow in spotless condition and on a garden lot. No basement but good storage under house. Splendid kitchen range, also heater stay on premises. Price on terms $5100
(All the furniture except personal belongings can be purchased for [illegible].)

ALEX G. HILL & CO.
1203 BROAD STREET G 5741

NEWSTEAD'S NEWS
$1500 Down $1500 Down
7 ROOMS PLUS
Well built frame, newly decorated, solid construction. Warm in winter. Good residential district. LOW MONTHLY PAYMENTS. Quick action required. Full price $7500
Phone R O Ney at E 7194 or res eves. B 0274

$2,500—GOOD FAMILY HOME. LARGE garden. $2,500. This is just the place for happy, healthful living, plenty of room both in and out of the house. Very roomy and comfortable older type, four bedrooms, living room, dining room and kitchen on one floor. Full basement, hot-air piped furnace. Neat as a pin. Three lots in all, in lovely garden fully stocked. No doctor will be needed for the fortunate family who get this. $2,500 cash $9400
Contact E Clark at E 7194 or evenings [illegible]

NEWSTEAD REALTY LTD.
746 FORT STREET E 7194
Member Victoria Real Estate Board

STEWART CLARK & CO.
G 1011 - G 0317

OAK BAY — $8750
A fine family home in sound clean condition. Has entrance and through hall, 21 foot living room, den with fireplace, kitchen with dining ..., open stairway to four ... and bathroom, full basement, piped hot air heat and laundry, separate garage on good-size lot, nicely decorated. A lot of accommodation for the money. Easy terms and immediate possession.

DEAN HEIGHTS
Five-room frame bungalow in good condition. 24x12 living room with fireplace, three bedrooms, kitchen with tiled sink and enclosed porch. 15 years old. Lot 50x120. Taxes $87. Quiet street. Asking $6850
114 YARROW BLDG 645 FORT STREET
Evenings: Mr Cu... E [illegible] Mr Art Stokes B 2140

NEWISH SEAFRONT BUNGALOW
Four-roomed stucco bungalow five miles out in seafront. Living room with fireplace, hardwood floor and large picture window, kitchen also with picture window providing magnificent sweeping view of Haro Strait. Two nice bedrooms. Oil-O-Matic heat, attached garage, comfortable home, quiet spot to live. Some terms. Price $13,500

PROFITABLE INVESTMENT
COMFY GOOD HOME
Five-roomed house with three-room suite in basement on ground level. Double plumbing. Separate entrance. Near store and bus. Nets approximately 11% on investment at $5000
Call Mr Taylor G 7241 Eves G 8092

Alfred Carmichael & Co Ltd
1216 BROAD STREET

PRACTICAL PLACES PRICED FOR YOUR PURSE!
$4750 FIVE ROOMS, Esquimalt
$7950 SIX ROOMS, Oak Bay
$7975 FOUR ONE-HALF ROOMS, View Royal
$8950 FOUR ONE-HALF ROOMS, City
$7350 SIX ROOMS, Jubilee
$8400 FOUR ROOMS, Saanich
REASONABLE TERMS OFFERED
H W MILLER & CO.
[illegible] Government G 3032
Evenings Mrs Clark E 2604

VACANT — BARGAIN
$5850
Five rooms, semi-bungalow, taxes $97 ... garage, basement. $3,000 handles.
Call
C. Reynolds E 4457 or B 0732
Bill Hollick B 7967 E 7314
1110 QUADRA
HOLLICK REALTY LTD.

A SHARP STUCCO BUNGALOW of four rooms plus three-room suite in basement. Drive-in garage. Furnace. Living room of good size has fireplace and hardwood floor. Terms $9000

NEW STUCCO BUNGALOW, four rooms with through hall. Hardwood floors. Oil-O-Matic furnace. Terms arranged $8500

FAIRFIELD—Five rooms. Living and dining room with hardwood floors. Kitchen and Pembroke bathroom with tile floors. Two bedrooms plus one completed in full high basement. Terms. Full price $8400

CITY THREE-BEDROOM home on two lots, close to transportation and shop... [illegible] Terms. Full price $6825

LLOYD'S
REAL ESTATE & INSURANCE AGENCY
1008 BLANSHARD STREET
[illegible] G 3611 - E 2183 - B 0778

[illegible] HIGH QUADRA (near Corner Cook). Modern 5-room bungalow, with extra room in basement, automatic heating, insulated, weather-stripped. The garden is lovely consisting of 1-2 acre in lawns, fruit trees, sprinkler system, small heated greenhouse. If seeking a nice home with seclusion at a reasonable price this is it.
$11,500 OAK BAY. Landsdowne slope 5-room 6-year-old stucco bungalow. Large living room and the kitchen is a gem with breakfast area. Oil-o-matic furnace, insulated. Basement high and dry with drive-in garage. The whole property is in immaculate condition [illegible] is a rare offering in this popular district of new homes.
Mr Holms eves G 1005
$18,500 Situated in the best part of FAIRFIELD this modern bungalow is one of the best buys we have seen for considerable time. Large living room, dining room, electric kitchen, two bedrooms, four-piece bathroom. Full basement with drive-in garage. Make a point of seeing this fine property.
[illegible] Smith eves E 1825
SUBURBAN ESTATE. Your chance of acquiring this beautiful 3 bedroom home, fully modern with large living room, dining room, cabinet kitchen and Pembroke bathroom. Full basement, furnace, garage PLUS 2 THREE-ROOM COTTAGES bringing a revenue of $80 per month. This property consists of 1½ acres all in garden, lawn, fruits, etc. Taxes only $90 per year. A real opportunity for someone at the low price of $13,750. (Owner [illegible] consider apartment exchange.)
Miss Nunn eves B 1229
TODER & VINT LTD.
217 Central Bldg G 3841

OAK BAY SOUTH BARGAIN. A RARE OPPORTUNITY OCCURS TO SECURE THIS REALLY WELL-BUILT COLONIAL STYLE HOME IN IMMACULATE CONDITION COMPRISING LIVING ROOM WITH BRICK FIREPLACE, LARGE DINING ROOM IN KNOTTY PINE, EXCELLENT BRIGHT CABINET KITCHEN, 2 GROUND-FLOOR BEDROOMS AND 4-PIECE BATHROOM. CONCEALED STAIRWAY LEADS TO SUITE COMPLETE WITH KNOTTY PINE LIVING ROOM, BEDROOM, KITCHENETTE, SHOWER AND TOILET. CLOSE TO SCHOOL AND BEACH. AN IDEAL PROPOSITION EITHER FOR FAMILY OR COUPLE REQUIRING REVENUE. NO AGENTS. PRICE $10,500. [illegible]

GLIMPSE OF SEA, CORDOVA BAY. Well-built five-roomed stucco bungalow on landscaped lot. Living room 12x16 with fireplace, dining room 10x12, oak floors, kitchen wired for range, good-sized bedrooms and four-piece bathroom. Garage in basement, piped furnace. Cosy home at a bargain $8,500.

High Gorge—$7,350 [illegible]. Six-roomed home with basement and furnace. Separate [illegible]. Well-built home for only $4,600. Alex Page, evenings Colquitz 129R.
A M TAYLOR SPITTAL & CO LTD
1218 Broad Street G 8306

UPLANDS SLOPES
UNIQUE OPPORTUNITY
FOR SALE BY OWNER. FOUR-BED-[illegible] STUCCO [illegible] WITH SEA VIEWS AND SOME SECLUSION. LARGE LIVING ROOM, GOOD SIZE DINING ROOM, KITCHEN WITH BREAKFAST ROOM OFF, TWO BATHROOMS AND DRIVE-IN GARAGE. OIL HOT-WATER HEAT, OAK FLOORS AND NEWLY DECORATED. DUE TO OWNER LEAVING CITY SHORTLY, NEAREST OFFER TO $14,000 WILL BE ACCEPTED. PHONE OWNER AT E 0233 FOR APPOINTMENT TO VIEW.

$8,800 LAKE HILL — BLENKINSOP — ... bungalow ... Oil-o-Matic hot water heating, partially insulated, basement, drive-in garage. Large lot 100x400 which could be easily subdivided. Builders here is your chance!
Mr Holms Eves G 1005
FAIRFIELD. The best buy! Large living and dining rooms, electric kitchen, two [illegible], four-piece bathroom. Full basement with drive-in garage. Make a point of seeing this.
Mr Smith Eves E 1825
TODER & VINT LTD
217 Central Bldg G 3841

$4,150 MODERN THREE ROOMS. Langford. Ideal retired couple. Stucco bungalow with cabinet kitchen, cosy living room with brick fireplace, bedroom and three-piece bathroom ... garage. Lot 50x175. Taxes just $32. Close to bus and village.
$4,950 Revert. Four rooms. Furnished comfortable bungalow. Oil heater included. Taxes $85. You'll ... this one ... Open addresses Sunday ... call Douglas Hawkes at B 2101. If there is no answer call B 4494.
HAWKES FOSTER LTD
1815 Douglas Street Phone B 2101

HOUSES FOR SALE
Four-room home in good district, chicken house for 400 birds, also brooder house, good land $4,700
$1,500 down, four-room stucco bungalow on lot 50x240. Separate ... water heated ... garage $7,450
$1,500 down, seven-room house in Fairfield ... $60 per month ... $8,000
Hope Realty Ltd 1029 Douglas ... Albion 247 X

$2,500 GOOD FAMILY HOME. LARGE garden. $2,500. This is just the place for happy, healthful living, plenty of room both in and out of the house. Very roomy and comfortable older type, four bedrooms, living room, dining room and kitchen on one floor. Full basement, hot-air piped furnace. Neat as a pin. Three lots in all in lovely garden fully stocked. No doctor will be needed for the fortunate family who get this. $2,500 cash only. $9,400. Contact E Clark at E 7194 or evenings E 2300

GOOD REVENUE BUY IN GOOD DISTRICT in a quiet Fairfield street, easy walking distance ... up-and-down duplex in excellent condition and repair. Down: Four lovely rooms for owner plus housekeeping room rented at $28 month. Up: Neat self-contained suite on own meters rented at $52 month. Basement, hot air heat, automatic gas hot water. Small garden ... Approx. $3,400 handles. Owner E 8416

UPLANDS OPPORTUNITY
A beautiful modern family residence, [illegible] bungalow type. Living room 20x13, five bedrooms, high full basement, oil furnace, [illegible] water heater, garage. Moderate taxes. Owner ... accept very small cash payment and balance as rent or might take a smaller house as part payment.
JONES & SCOTT 330 [illegible] Building
E 3723 after hours B 2929

OPEN HOUSE
October 17 from 2 to 5. 4705 East Saanich Road, Royal Oak.
A beautiful home, guest house being sold at sacrifice price. Owner is leaving city. Main house has large living room, fireplace, dining room, sun room, bedroom, four-piece bathroom, electric hot-water tank. A modern kitchen wired for electric stove. Wall to wall carpets in living room, dining room, bedroom.

FAIRFIELD NEAR THE SEA
[illegible]
Mr Long B 3121 Eves [illegible]
BAYNE REALTY 734 Fort [illegible]

SIDE-BY-SIDE DUPLEX
Modern five-room duplex. Large living rooms, guest-size dining rooms, cabinet kitchens, oak floors in main rooms, two [illegible], Pembroke bathrooms, basement, Oil-O-Matic hot-air heating. Price [illegible]
Ask for Mr Bennett E 7174, eves E 4313
P R CANELDU LTD 1212 Broad Street

OAK BAY JUNCTION
White stucco bungalow, through hall, living room 15x18 with fireplace, guest-size dining room, cabinet kitchen, 2 bedrooms, Pembroke bathroom, oak floors in main rooms. Full cement basement, furnace, large garden. Asking price $10,500. Mr Bagshawe. H A Humber Ltd E 3252, evenings E 2346

BUNGALOW FOUR YEARS OLD CLOSE to schools, bus and stores. Includes living room, fireplace, two bedrooms, kitchen with nook, four-piece bathroom, basement, hot-air furnace, drive-in garage, [illegible] cement walks. Only $7,450. Please call R Cox E 3614. Swinerton & Co Ltd E 7181

BEACON HILL PARK. SIX-ROOM older-type home, fully furnished. Easily duplexed. Double plumbing, garage. Already fitted for light housekeeping [illegible]. Immediate possession of property is vacant. Priced for quick sale at $8,400. Call Mr Kitto at [illegible] at Rithet Consolidated Ltd B 4251

JAMES BAY SPECIAL—SIX LARGE rooms, full cement basement, hot-air furnace, separate garage, immaculate condition throughout, nice street. Cash price $8,800. Call Len Wright, E 2161. Hawkes Foster Ltd.

$1,200 CASH DOWN BUYS NINE-ROOM house in Victoria West. Five bedrooms, part basement, hot-water heated, two lots, fruit trees, garage. Price $6,300. Please ask for Mr Bagshawe. Eves E 2346
H A HUMBER LTD
1220 Broad Street E [illegible]

ATTENTION JAMES BAY [illegible]RTY owners. I have a client who wants to buy a revenue home in James Bay or near Beacon Hill Park ... up to $4,000 cash as down payment. If you have such a property phone now to Len Wright E 2161 day or night.
HAWKES FOSTER LTD

CENTRAL PARK DISTRICT
A close-in, well-built bungalow, six rooms, bathroom and [illegible]. Basement, oil furnace, laundry tubs, garage, fireplace, floors, good condition ... $7,950. Terms half cash, balance monthly. Rosevear Company, 1115 Langley Street. Phone G 6041

$2,400 DOWN. BALANCE $48 MONTHLY. Modern bungalow. Quadra. Large living room. Fireplace. Oak floors. Two bedrooms and bathroom. Cabinet kitchen, wired for range. [illegible] basement. Automatic heat. Owners leaving city, will give possession quickly. Arrange to see this. Phone Mr Stobie. Office B 3212. Residence G 8767

FIVE-ROOM BUNGALOW AND SUN-porch on Malahat Drive. [illegible] bedroom in attic, enclosed stairway [illegible]. Oil-O-Matic heat, basement, garage. [illegible] two acres, good garden, some fruit trees and small fruits. Two poultry houses. $7,950. Reasonable terms. Apply owner, 16-Mile Post, Malahat P O

FOUR-BEDROOM HOME OR REVENUE possibilities. Double plumbing. Bathroom and utility room on main floor. Handy full cement basement. Separate garage. Excellent location. 306 Robertson St. $2,900 down, balance as rent. [illegible] B 6361 evenings G 5300

FOR SALE BY OWNERS, FOUR-BEDroom home in Oak Bay on Newport Avenue. A spacious de luxe home. Large grounds, terms arranged. Full price $15,000. Immediate occupancy. [illegible] G 4254 for appointment.

VACANT
CLOVERDALE DISTRICT — Five-room home with full basement and furnace. Very easy terms. Asking $5,200. Call Mr Kitto at E 1880 or at Rithet Consolidated Ltd B 4251

ESQUIMALT COSY FOUR-ROOM COTtage handy to Dockyard. Full bathroom and electric range included. 60' lot. [illegible] taxes. The price is right at $3,950. Call Mr Kitto E 1880 or at Rithet Consolidated B 4251

SIX-ROOM RANCH-TYPE BUNGALOW, two years old. Hot water heated. Large picture windows. Could be purchased furnished. All modern furniture. For information phone E 9782. No agents, please.

$4,900—EXCELLENT FOUR-ROOM BUNgalow. Fireplace. Modernized. Six lots, 4½-mile circle. Close to stores, church, bus. Secluded. McInnes Realty, 810 Fort [illegible]. Phone E 8111

SPECIAL TWO HOUSES WITH ONE acre of land. Near school. [illegible] Both for only $3,500. Need some repair. E 8925 or inquire at 738 Cloverdale Avenue.

NEW SIX-ROOM HOUSE, NEW DIStrict. Automatic oil heat. Good terms to right party. $13,500. Phone owner at E 4569 or 960 Runnymede Place.

IMMEDIATE POSSESSION
Must leave town, formerly $9,400 unfurnished. Now fully furnished. Two years old, five rooms. B 5024

FOR SALE — LARGE DUPLEX [illegible] owner. Best location in Fairfield. Oil-O-Matic hot air furnace. Price reduced for quick sale. Phone E 2240

SMALL BUNGALOW, $3,600 [illegible] cosy bungalow, four rooms, plus utility, two lots, terms, modern electric kitchen. King Realty B 2131. Evenings Mr Edmond [illegible]

MODERN BUNGALOW, QUIET STREET within the city. Drive-in garage, fireplace, wired for range. Property fenced, with small greenhouse. B 6204

TRANSIT ROAD, OAK BAY. IMMEDIate possession. 2 storey comfortable family home, 6 rooms. Mr Brown. The Canada Trust Co. G 2189

FOR SALE FOUR-ROOMED HOUSE close to school and shopping centre. Low down payment. Full price $3,000. 125 Hockley Road, Langford.

STOP! DON'T MISS THIS MODERN 5½-room bungalow. Beautiful view. Two-bedroom, oil heat. [illegible]

FAIRFIELD SIX ROOM SEMI-BUNGAlow. Five rooms and bath on first floor, one room up. Fireplace and [illegible] furnace. Owner B 3783

FOUR-ROOM BUNGALOW, THREE-piece bathroom, utility room, on two lots. Terms. At 231 Sims.

MAKE ME A CASH OFFER ON THIS modern country bungalow with four rooms. Belmont 317G

BY OWNER, FIVE-ROOM HOUSE. Terms. Phone G 3438, 2540 Garden Street, after 6.

BY OWNER. $3,300 CASH TO HANDLE three-bedroom modern home, balance at $55 per month including taxes. G 1984

BY OWNER, THREE-BEDROOM C M H C. $5,800. Low down payment. B 8354

R R DAVIES REAL ESTATE AND INsurance. 832 View Street G 2015

TEN-ROOM REVENUE $11,500 $3,000 down E 7870

FIVE-ROOM BUNGALOW, HOT WATER Oil-O-Matic. 1336 May Street.

MODERN FOUR-ROOM HOME IN country with lake view. Phone Bel 211G

TWO-BEDROOM STUCCO BUNGALOW. Full basement, furnace. $7,300. B 9787

MODERN TWO-BEDROOM HOME FULL basement. $10,500. 631 Cowper. B 2594

58 WANTED TO BUY—HOUSES

$15,000 FOR SIX OR SEVEN ROOM home, prefer some seclusion.
$2,000 cash down on four or five room bungalow.
$11,000 for six room home, Esquimalt preferred.
$1,500 cash down for older-type home. Large monthly payments.
We have a number of enquiries for a small business. Phone Mr King. King Realty B 2131. Eves E 8081

URGENTLY WANTED
Four or five-room bungalow. $7,500 to $8,500. All cash. Fairfield, Oak Bay, border of Greater Victoria. Would also purchase some furniture. Please phone as soon as possible. Mr Carpenter G 7141. Eves [illegible]
ALFRED CARMICHAEL CO. LTD
1216 Broad Street G 7141

HAVE CLIENT WITH $2,250 CASH looking for an older-type home, preferably in Oak Bay around $5,500. Basement not necessary. Please call Mr Jack Jackson, eves B 1104 or B 7276 anytime. Town & Country Homes Ltd 1621 Quadra Street.

HAVE SEVERAL CLIENTS WITH C[illegible] to purchase old houses in city or Victoria West. Also one with $1,500 cash and $50 a month, four or five-room bungalow. Mr Bagshawe, H A Humber Ltd E 3252. Eves E 2346

DIPLOMAT WANTS 4 OR 5 ROOM modern bungalow, basement preferred, garden, ... part acre ... 1 to 5 miles out ... good district. [illegible] Box 1466 Victoria Press

WANTED TO BUY FOR CASH IMMEDIATE, four-room bungalow, basement not necessary, from $4,000 to $7,000 price. If you have a property as above for sale, please phone us at
ROSEVEAR COMPANY
1115 Langley Street Phone G 6041

WANTED — VICINITY OF VICTORIA, 5-room house, good condition on 3-5 acres ... V L A. Apply to I Barnes, 3417 Walker Avenue, South Burnaby, B C, or Colquitz 421 R

OUR CLIENT REQUIRES HOME OR ... [illegible] Stan Pearson, Johnny James at Western Homes Ltd B 2157 evenings G 8288 or [illegible]

COTTAGE, LIVING ROOM, FIREplace, bedroom, kitchen [illegible]. Near bus. Four-mile circle. Have $1,200 agreement of sale, plus $500 cash. Balance $40 a month. G 2859 after 1 pm.

MY CLIENT WILL PAY ALL CASH [illegible] a four roomed bungalow with basement in Foul Bay Road area north of [illegible] Bay Avenue preferred. Please call R [illegible] and Co Ltd E 7181

ESQUIMALT PREFERRED [illegible] bedrooms with not too many steps. Moderate price. Please ask for Mr Bacon. H A Humber Ltd E 3252. E 6113 (Eves G 4731)

HAVE CASH CLIENT FOR $10,000 BUNgalow in Oak Bay. Must be of good construction and not over 10 years. Financial Survey Ltd. Mrs Johnston G 9309. Res B 3455

WANTED—A HOME WITH SECLUSION or a few trees. Will pay all cash, if the value is there. Two bedrooms, priced from $9,000 to $11,000. [illegible] D Cameron. G 0462 anytime.

WILL PAY $6,000 CASH
For a five-room house within five-mile circle. House must be situated on at least 1.6 acres so as to qualify under the Veterans' Land Act. Please phone G 9115

WANTED 5-ROOM BUNGALOW $1,200 down and $50 per month. Phone Mr Goodsell B 2131. Eves [illegible]. King Realty, 101 Yarrow Bldg.

FOR A CLIENT WHO HAS SOLD HIS house, a two-bedroom bungalow. Around $7,500 cash. Mr Edwards H A Humber Ltd E 3252. Eves G 6839

REVENUE PROPERTY FOR CLIENT with $12,000 cash. Phone Cliff Green or Norman Thornber at Western Homes Ltd B 3157.

LET ME HANDLE THE SALE OF YOUR home. No fuss or bother. Alex Fleming G 8112, residence E 6763
A E MILLER
1290 BLANSHARD ST PHONE E 0637

WANT TO SELL? WANT TO BUY? Stephenson Realty G 3015 eves G 0123

WANTED IN ESQUIMALT
A four or five-room bungalow with basement. I have a very reliable party desiring to purchase a home in this area on terms of $1,500 down and balance monthly. Please contact me at E 8464, after hours R V [illegible].
PEMBERTON HOLMES LTD.
Phone G 8124

59 PROPERTY FOR SALE

DRIVE TO THE
Mountain View Subdivision
Gordon Head Rd (Opp. Edgelow Rd)
See the
SOUTHERN EXPOSURE
From the New Home Started
Then for information
Phone Don Davidson E 3126
RALPH H WILSON
124 Yarrow B'ldg E 9812

CHOICE BUILDING SITE
Nicely located next to 4036 Saanich Road near Quadra. Our sign is on property in rocks and trees, suitable for basement house. Wide 75 ft frontage, semi-secluded in trees, rocks, etc., with some view from back of lot. PRICE ONLY $1,100. Drive by first if you wish. Call Mr Wood B 4251. J H Whittome & Co Ltd 1218 Broad Street

THREE ACRES EASY TERMS
Mostly cleared and leveled. High location between Elk Lake and Cordova Bay, pleasant surroundings. Mostly new homes in vicinity. Full price $2,300 or near offer on low terms. For directions to the property kindly call Douglas Hawkes at Hawkes Foster Ltd B 2101 (Sunday or Monday B 4494 or B 2101)

CHOICE LOTS SITUATED IN THE FINE subdivision known as Rowland Heights. Sixty feet frontage $750, seventy feet frontage $850, corner lots $850 to $1,000. For information call Howard Jones at Fraser Biscoe's, 574 Yates Street. Phone E 5413

RICHMOND ROAD
Bay Park
Fine large lot on this desirable boulevard going cheap for cash. $1,000. G 9335 or after 5 p m B 4761. A Bernard & Co Ltd

$7,500 ON ESQUIMALT HARBOR AND Island Highway over one acre, 6½-room modern house, good orchard, garage and henhouse. Contact Mr Murphy B 5637 [illegible] Courtney J W O'Reilly E 0632

GOOD CLEAR BUILDING LOT MOUNT Tolmie district. $750 or nearest offer. Albion 238-X

TEN MILE POINT! STARTED HOUSE on beautiful large corner lot. $1,200; also lot $1,000. [illegible]

RANCH BUNGALOW 1,700 SQ FEET Oak Bay $20,000. Box 1155 Victoria Press

NICE LEVEL LOT 75x120 FOR APARTment or duplex E 1411

LOT ON CARRICK, WEST OF FOUL Bay, $800. G 2931

GOOD BUILDING LOT ON BURTON Ave (Clear lot) Phone B 0087

60 PROPERTY WANTED

WANTED—A LOT IN INNER SAANICH around $500 or a piece of property suitable for subdividing. Box 1456 Victoria Press

WANTED A WATERFRONT LOT for summer camp near Pat Bay or Deep Cove. Box 1459 Victoria Press

WE HAVE A TERRIFIC DEMAND FOR A GOOD LOT. MORIS REALTY B 9411

LOT SPECIALIST REQUIRES
Lot listings, sales during the summer have depleted our lists of building sites, both residential and commercial. If you have lots for sale please call. In case of price change of property at present listed please notify us. Mr Nicholson, Lot Specialist G 9301
HAWKES FOSTER LTD
1815 Douglas Street B 2101 anytime

61 ACREAGE FOR SALE

PLOWED LEVEL BUILDING LOT, 50x120 Phone E 9752

63 ACREAGE WANTED

HOUSE WITH ACREAGE OR ACREAGE suitable for V L A. Box 1548 Victoria Press

64 FARMS FOR SALE

SAANICH
4.5 Acres, house with sea view, Gordon Head, reasonable terms $16,500
Six acres, five-room house, all buildings. All equipped, V L A approved $12,275
10 acres, five-room house, barn, chicken houses, fruit trees [illegible]
[illegible]
1½ acres, small house, fully equipped chicken farm, capacity for 300 layers. Terms [illegible]
Hope Realty Ltd 1029 Douglas B 7641 H 4434 Eves B 0271, G 2858 Albion 247 X

SALT SPRING ISLAND COUNTRY home. Modern seven-room house, full basement, plumbing, heavy wiring, furnace, gravity water from never failing stream which runs through property. Twenty-four acres land, 5 cleared, fronting on Booth Canal. Quarter acre garden and small orchard irrigated, stocked with young fruit trees, soft fruit, etc. Barn and stable. Two miles from Ganges Harbor. Full price $5,500. Some equipment, including small tractor available. Write or phone P L Watson, Ganges [illegible]

SAANICH
4.5 acres—house with sea view, Gordon Head, reasonable terms $16,500
Six acres, five-room house, all buildings. All equipped, V L A approved [illegible]
10 acres, five-room house, barn, chicken houses, fruit trees [illegible]
SOOKE
3½ acres, small house, fully equipped chicken farm, capacity for 300 layers. Terms [illegible]
[illegible] Realty Ltd 1029 Douglas B [illegible] H 4434 Eves B 0271 G 2858 Albion 247 X

5 ACRES, 5 MILES FROM CITY — SEA VIEW
Five-room home clean as a pin. Orchard, chicken houses, garage. Could be subdivision property. Asking price $9600
Offers considered
Stan Hyland G 8309 Res Colq 24 H

FINANCIAL SURVEY LIMITED
1114 Government Street G 8305
Member Real Estate Board of Victoria

66 FARMS WANTED

WOULD LIKE TO TRADE 5-ROOMED [illegible] suitable for chickens. Box 1450 Victoria Press

NOTICE TO CREDITORS
IAN ST CLAIR, formerly of Nicholson St, R R No 4, Victoria, B C, DECEASED
NOTICE IS HEREBY GIVEN that creditors and others having claims against the estate of the above deceased are hereby required to send them to [illegible] ment Street, Victoria [illegible] before the [illegible] day of November A D 1953, after which date the executor will distribute the said estate among the parties entitled thereto having regard only to the claims of which it then has notice.
THE ROYAL TRUST COMPANY, Executor
By W R MONTEITH, Its Solicitor

NOTICE TO CREDITORS
KATHERINE HELEN ROSS, Deceased, of 947 Rockland Avenue, City of Victoria, British Columbia
NOTICE is hereby given that creditors and others having claims against the estate of the above named deceased are hereby required to send them to the undersigned executor at 1205 Government Street, Victoria, B C, before the 9th day of November, 1953, after which date the executor will distribute the said estate among the parties entitled thereto having regard only to the claims of which they then have notice.
DATED this 6th day of October, 1953.
THE ROYAL TRUST COMPANY, Executor
By Green, [illegible] & Howard, Solicitors for the Executor.

Province of British Columbia
"Change of Name Act" (Section 6)
NOTICE OF APPLICATION FOR CHANGE OF NAME
NOTICE is hereby given that an application will be made to the Director of Vital Statistics for a change of name pursuant to the provisions of the "Change of Name Act" by me Berna Dell Touby of 1155 Fifth Street in Victoria in the Province of British Columbia as follows:
To change my name from Berna Dell Touby to Berna Dell Dicks.
Dated this 13th day of October A D 1953
BERNA DELL TOUBY

NOTICE TO CREDITORS
In the matter of the estate of CHARLES JOHN CREMER, deceased.
NOTICE is hereby given that creditors and others having claims against the estate of Charles John Cremer, late of Victoria, British Columbia, who died on or about the 24th day of August 1953, are required on or before the 14th day of November, 1953 to send by post prepaid or deliver personally to The Royal Trust Company, executor of the will of the above named deceased at the address given below full particulars of their claims together with their names, addresses and the nature of the securities if any held by them, after which date the said executor will distribute the assets of the said deceased amongst the parties entitled thereto having regard only to the claims of which it shall then have had notice.
Dated at Victoria, B C this [illegible] day of October, 1953.
THE ROYAL TRUST COMPANY
1205 Government Street
Victoria B C, Executor
BY Sidney Child, 612 View St, Victoria B C, its Solicitor

NOTICE TO CREDITORS
In the matter of the estate of ARTHUR FRAYNE, deceased.
NOTICE is hereby given that creditors and others having claims against the estate of ARTHUR FRAYNE, deceased, late of Victoria, British Columbia, who died on or about the 17th day of August 1953 are required on or before the 14th day of November 1953 to send by post prepaid or deliver personally to The Royal Trust Company, executor of the will of the above named deceased at its address given below full particulars of their claims together with their names, addresses and the nature of the securities if any held by them, after which date the said executor will distribute the assets of the said deceased amongst the parties entitled thereto having regard only to the claims of which it shall then have had notice.
Dated at Victoria B C this 15th day of October 1953.
THE ROYAL TRUST COMPANY
1205 Government Street
Victoria B C, Executor
BY Sidney Child, 612 View St, Victoria B C, its Solicitor

THE CANADA ELECTIONS ACT
Electoral District of Victoria
SUMMARY OF RETURN OF ELECTION EXPENSES
There is below set out as required by section 66 (3) of The Canada Elections Act a summary signed by the official agent of the return of election expenses made to me by him on behalf of one of the candidates at the recent election of a member to serve in the House of Commons of Canada held in the above mentioned electoral district, which said return is at my office and may be examined, on payment of a fee of twenty cents, be there inspected and extracts taken therefrom at all reasonable times during the six months next after the 9th day of October 1953, being the date upon which the said return was furnished to me. [illegible] of October 1953.
SYDNEY CHILD, Returning Officer

Summary of Return of Election Expenses of James George

Receipts	Amount	Number of persons from whom received
Receipts, contributions, etc.	$3660	3
Promised unpaid contributions, etc.	none	
Total	$3660	

Payments	Amount	Number of persons paid
Candidate's personal expenses	[illegible]	4
Postage	146.21	1
Telegrams	4.34	1
Petty expenses (included with services)		
Hire of premises	105.00	[illegible]
Services	1591.61	15
Travelling expenses and hire of vehicles	none	
Goods supplied	[illegible]	8
Advertising	[illegible]	8
Total	[illegible]	

DELAYED UNDISPUTED CLAIMS
Newspaper advertisement for this statement
DISPUTED CLAIMS
None
Dated at Victoria, B C this 9th day of October 1953.
WM T MANN
Official Agent

KILSHAWS
THE AUCTIONEERS
AUCTION
GOOD QUALITY —
FURNISHINGS
and
HOUSEHOLD EFFECTS
KILSHAWS SALESROOMS
As Usual
1115 FORT ST.
FRIDAY, 7.30 p.m.
Living, Dining, Dinette and Bedroom Suites, Odd Dressers, Beds, Refrigerators, Washing Machines, Vacuum Cleaners, Radios.
TWO ANTIQUE GUNS
HARLEY-DAVIDSON MOTOR BIKE
9x12 B L Rug in new condition, other Rugs, two Oil Ranges, Upright Piano, Davenports, Occasional Chairs and other Pieces, China, Silver Utensils, etc.
KILSHAWS
THE AUCTIONEERS
1115 Fort St. G 6441
Our Salesrooms are open daily for the reception and display of good furnishings — Kilshaws.

THERE IS ONE THING SURE—
You're not going to get more business by not advertising!

How many Canadians keep warm with oil?

More than 4 millions. Oil is used in the furnaces or heaters of more than a million Canadian homes—better than one in four.

Oil plays a large and growing part in our everyday living. How many of these questions about it can you answer?

How does Canada rank among the nations in known oil reserves— *8th? 17th? 21st?*
Far down the list a few years ago, Canada now ranks eighth. Except for a group of Middle East countries—Iran, Iraq, Kuwait and Saudi Arabia—only the U.S., Venezuela and Russia have larger reserves.

How many barrels of oil (35 gallons to a barrel) do you think Canadians use in a year— *8 millions? 165 millions? 300 millions?*
Last year 165 million barrels—about one gallon each day for every man, woman and child. Canada uses twice as much oil as she did six years ago.

In the past 10 years, the average wholesale prices of all commodities have risen 85 per cent. Have prices of Esso gasolines risen— *more? less? about the same?*
Much less. The average wholesale price of Esso gasolines across Canada is up about one-third as much as the average for all commodities.

Energy produced at Niagara Falls each day is equal to that in 9,000 barrels of crude oil. Prairie oil fields now produce energy equal to how many "Niagaras"— *5? 11? 18?*
The energy of the oil produced in the western oil fields each day is about 18 times that generated at Niagara.

Taxes take a big part of a company's income. How would you say Imperial's 1952 tax bill compared with its dividends? Was it— *greater? less? about the same?*
Taxes were $53 millions, about 2½ times dividends to shareholders. For each dollar of income, Imperial paid 10¢ in taxes and 4¢ in dividends. Tax figures do not include gasoline sales tax paid at the pump.

IMPERIAL OIL LIMITED
oil makes a country strong
Esso

Yugoslavia Rebuffs Soviet Intervention

LONDON (AP) — Yugoslavia has rebuffed a Soviet attempt to intervene in the explosive Trieste dispute.

The declaration was welcomed by some Western observers who had expressed fear that Yugoslavia might be wooed back into the Soviet camp during the current split with Britain and the U.S. over Trieste.

Belgrade radio, broadcasting an article written by Yugoslav Vice-President Moshe Pijade for Politka, official government organ, said Wednesday Russia's note on Trieste to Britain and the U.S. Monday "is neither in the interests of Yugoslavia nor of the Trieste population."

Pijade brushed aside any suggestion that Soviet Premier Georgi Malenkov is "running to the help" of Yugoslavia's president, Marshal Tito.

DOESN'T CARE

"The Soviet Union today cares no more about the protection of Yugoslavia's interests than it did on the occasion of the conflict in March, 1948," he declared.

It was in March, 1948, that Tito broke with Russia and the Soviet-dominated Cominform to pursue an independent Communist course.

Russia accused the United States and Britain of violating the Italian peace treaty of 1947 by their decision to evacuate their troops from Zone A of Trieste free territory and turn the zone over to Italy.

The Soviet note called the decision a grave threat to peace and proposed, instead, that Trieste territory be internationalized and administered by a United Nations governor as provided for in the peace treaty.

ABANDONED PROVISION

The Western powers abandoned this provision of the treaty after Russia and the West failed to agree on a candidate for governor.

Yugoslavia has formally proposed a conference of Britain, the United States, Italy and Yugoslavia to discuss a lasting settlement on Trieste.

Pijade said the Anglo-American decision to evacuate Zone A—which includes the port city of Trieste—and turn it over to Italy "dealt a dangerous blow to the confidence which the Yugoslav peoples were slowly and gradually building up toward the countries of the West."

Saboteurs Damage Five Belgian Jets

DINANT, Belgium (Reuters) — Jet fighters at a Belgian air force base near here have been sabotaged five times in the last week, police reported Tuesday night. One plane caught fire on take-off because metal was wedged in its jet intake and four others were damaged by explosions while on the ground.

Churchill Plans To Intervene In Foreign Ministers' Session

LONDON (AP) — Prime Minister Churchill will intervene personally in the Big Three foreign ministers' conference opening here Friday to argue his case for top-level talks with Soviet Premier Malenkov, his aides reported Wednesday night.

U.S. State Secretary Dulles and French Foreign Minister Georges Bidault fly to London today for a two or three-day conference with Foreign Secretary Eden on world affairs.

Churchill's associates said the prime minister already has arranged to dine with Dulles tonight and to meet Bidault separately. He wants to explain again why he thinks he and President Eisenhower should see Malenkov, presumably with French Premier Joseph Laniel also present.

PATH TO PEACE

The 78-year-old statesman only last Saturday said he has the "sure hope" that a top-level conference could set the world on the path to a lasting peace.

Britain has said that both the United States and France have blocked Churchill's earlier efforts to set up what he sees as a "friendly, informal, personal" meeting of heads of state. The United States fears that tension between East and West would increase if the leaders met prematurely and failed to reach working agreements.

PARIS (AP)—Premier Joseph Laniel's cabinet decided Wednesday to push for a Big Four meeting on Germany and Austria, in accord with Britain and the United States, and to forget for the time being the possibility of a five-power meeting including Communist China.

The cabinet decision ended a [illegible] among senior ministers, with Foreign Minister Georges Bideault regarded the victor over Deputy Premier Paul Reynaud in shaping France's position in the forthcoming Big Three meeting in London.

REYNAUD'S URGING

Reynaud last week urged in a cabinet session that France press for British and American allies to accept the Russian proposal of a five-power meeting.

Bidault is understood to have opposed this suggestion vigorously. He made clear that he believed France must limit her stand to advocating a meeting of the Western powers with the Russians to get the German and Austrian problems settled first.

WASHINGTON (AP) — State Secretary Dulles, departing for London, expressed hope Wednesday night that imminent Big Three talks will "make some progress" toward easing world tensions through international co-operation.

Dulles set out on his flying visit prepared to discuss with Foreign Secretary Eden of Britain and Foreign Minister Bidault of France the possibility of bringing one or more neutral nations into the projected Korean peace conference at a later stage as a possible way of breaking the stalemate holding up the conference.

The idea is that some nation such as India might serve in the role of "honest broker" between the two belligerent sides—the United Nations and the Communists.

It was also reported on excellent authority that Dulles was going with an open mind about the proposal of Yugoslavia's Marshal Tito for a United States - British - Italian-Yugoslav meeting on the Trieste crisis. Like the Korean problem, the whole Trieste situation is due for study at London.

Hotel in Quebec Destroyed by Fire

STE. JUSTINE STATION, Que. (CP) — Fire Wednesday destroyed the Canada Hotel in this town about 50 miles southwest of Montreal. No one was injured. Damage was estimated at $30,000. Cause of the fire in the 10-room building was not known.

The northern end of Scotland is due west of the southern end of Norway.

Band of Pro-Italian Youths Retaliates in Trieste Riots

TRIESTE (AP) — A band of 200 pro-Italian youths raided offices of the Yugoslav economic delegation here Wednesday night, smashed windows and hurled out the furniture. They had been inflamed by Slovene-Communist rioting in behalf of President Tito.

The violence flared after a week of uneasiness here about repercussions from the decision of Britain and the United States to withdraw their 7,000 occupation troops from zone A of the free territory of Trieste, including this port city, and turn over the zone's administration to Italy.

Members of both sides in the long dispute between Italy and Yugoslavia over the territory's future violated an order by Maj.-Gen. Sir John Winterton, British commander of the Allied occupation forces, temporarily banning "public meetings, parades and demonstrations by political parties and associations."

NATIONAL ANTHEM

Slovenes and pro-Yugoslav Communists started it.

About 2,000-strong, they battled police with fists and umbrellas in an angry demonstration in the centre of Trieste to back Tito's protest against the transfer of zone A to Italy's rule.

A surging crowd of Trieste citizens, estimated at 8,000, massed near the rioters and sang Italy's national anthem.

More than 300 of the blue-clad police, part of a force of 4,100 efficient and militarily trained men, were called out. They broke the core of the riot in less than an hour, pushing and shoving the demonstrators into side streets. The police used no clubs or other weapons. A few persons were arrested.

The attack on the Yugoslav economic offices came amid various minor demonstrations in narrow, shop-lined streets of the city after darkness fell.

The band of young Italians marched through the streets waving an Italian flag and singing. At the office of the "Independent Front," a group seeking independence for the city of Trieste charged into the building. Police drove them out. The youths moved on to wreck the Yugoslav offices.

None of the British and U.S. troops was called out. Strong police detachments were posted near the Allied military government headquarters.

The flareup here came as mass demonstrations within Yugoslavia subsided.

SHERIDANS' SCHOOL FOR CHARM

Decide to join our classes now and acquire a well-proportioned figure, greater self-confidence, new vitality, a pleasing voice, relaxation, smart styling that well-groomed look.

Phone about classes now forming or come in for a free personal analysis.

923 Fort St. B 0652

Maynard & Sons

Auctioneers Since 1902

Probate, Insurance and Advisory Appraisers

Instructed by an up-Island client, and to settle three small estates, we will sell in our salesrooms, 731-733 Johnson Street,

TOMORROW — 1.30

COMPLETE

HOUSEHOLD FURNITURE

AND EFFECTS

LIVING, DINING AND BEDROOM FURNISHINGS
RAMBOW AND OTHER AS NEW CARPETS
SEVERAL HOLLYWOOD-TYPE BEDS
FINE DRAPES — BEDDING — LINEN
(Being Balance from "Hirst" Sale Wednesday)
ST. CLAIR ALL-WHITE ENAMEL GARBAGE BURNER
TWO SMALL OIL CIRCULATING HEATERS
ALL-WHITE ENAMEL COAL and WOOD RANGES
OIL-BURNING RANGE WITH LATEST CYCLOS UNIT
CHINA — GLASS — PLATE — RADIOS
LATE MODEL ELECTRIC REFRIGERATOR
ASTRAL APARTMENT-SIZE REFRIGERATOR
THOR ELECTRIC WASHING MACHINE
NEW INDIAN SWEATERS — ETC.

10.30 a.m.—Furniture, Bicycles

Approx. 50 Used Bicycles and Parts from HARRIS BICYCLE SHOP, Sash, Cultivator, Jacket Heaters, Cable, several Electric Washing Machines, Garden Tools, Fruit, Vegetables, etc.

MAYNARD & SONS

733 Johnson Street Phone G 5921

WOOD — SPECIAL 3 DAYS — WOOD

No. 1 Fir Wood, stove lengths, very easy to split. Good for kitchen, furnace, heater and all-around use. Ready to burn. Best Wood in Town.

3 Cords $11.00 — 4 Cords $20.00

Also Sawdust for Farm and Garden

IMMEDIATE DELIVERY

O.K. FUEL

COME AND SEE THIS WOOD AT OUR YARD AND OFFICE

760 TOPAZ AVENUE PHONE G 2152

a Cookie Everybody likes!

Peek Frean's

SHORTCAKE

100% P. F. English Quality

• The finest creamery butter gives a rich flavour which makes P. F. Shortcake a favourite with old and young. Serve it with ice cream, custard or fruit desserts and with either hot or iced drinks.

8 OZ. Maroon and yellow packet. 609

MADE BY PEEK FREAN'S MAKERS OF Famous BISCUITS

TUPPERWARE

The oldest and best established product of its kind with the widest acceptance and best known name in Canada.

NOW AVAILABLE TO YOU ON IMPROVED HOME PARTY PLAN

Sponsored directly by the Manufacturer

MANY OPPORTUNITIES FOR DEMONSTRATORS, MANAGERS, DISTRIBUTORS

You're invited to talk over the many opportunities with Miss Natalie Chapman, General Manager, Tupperware Home Parties Ltd. at

EMPRESS HOTEL, VICTORIA, FRIDAY, OCT. 16

To be sure of an interview, please phone early. If you prefer, write in confidence to Miss Chapman, Tupperware Home Parties Ltd., Montreal.

TUPPERWARE USERS—You can obtain new pieces and replacements by writing directly to

TUPPERWARE HOME PARTIES LTD.

SHOW MART, BERRI ST., MONTREAL

COFFEE REVOLUTION

HITS BREAKFAST HABITS ACROSS COUNTRY

Thousands of families switch overnight as amazing new "instant" brings 100% real coffee enjoyment without brewing or messy grounds.

WHO would have dreamed that the percolator, the dripolator, and other familiar coffee makers would vanish from thousands of Canadian breakfast tables almost overnight!

Yet it's happening! Particularly since an amazing new "instant" coffee by Chase & Sanborn started getting into people's homes.

Housewives tried it. They found the fragrant, pure-coffee granules of the new Instant Chase & Sanborn dissolved like magic the instant that water touched them. And the result was 100% real coffee by *any* test—flavor, color, body, and heart-cheering lift.

Many housewives have been accustomed to consider instant coffee as one for the occasional cup or for an emergency. *Not this one.* This superior "instant" plainly belongs whenever and wherever coffee is served.

And so to breakfast. It was inevitable. And how did the family take to this finer "instant" for breakfast? Just like a cat takes to 32% cream! So, that's how the revolution started. Now new Instant Chase & Sanborn is the *breakfast* coffee in increasing hundreds of Canadian homes every day.

Tedious Rituals Ended

It means that wives are resigning the time-honored rites of spooning out ground coffee, measuring the amount for the coffee-maker, pouring on the hot water or plugging in the percolator, checking the brewing time, mopping up the occasional spill, scooping out dismal grounds, and scouring a stained coffee pot.

Now they gratefully spend extra minutes in bed, knowing that coffee will be ready as fast as boiling water. And with new Instant Chase & Sanborn they know that every cup will give 100% real coffee satisfaction! No more suspense waiting for *that man's* verdict on your morning brew!

Unique New Process

With nearly 100 years' experience in blending and roasting fine coffees, Chase & Sanborn is the natural source of a finer *instant* coffee. People look to "real coffee people" to satisfy their coffee preferences.

So Chase & Sanborn coffee scientists experimented until they had perfected a process that taps the rich aromatic qualities of the roasted bean—carries the full rich flavor and invigorating qualities right through to your cup.

Fits Numerous Occasions

Now families with new Instant Chase & Sanborn find themselves enjoying coffee more often. An instant cup of flavorsome, invigorating coffee is just the thing after laundering, housecleaning or shopping.

Instant Chase & Sanborn is the perfect quick cup for luncheon, and ideal for entertaining friends who drop in morning, afternoon, or evening. Teen-agers sip a fragrant cup as they pore over their home work. (No one has to clean the coffee pot at night for breakfast tomorrow!)

And the low price per cup makes Instant Chase & Sanborn a boon for the budget. On a cup basis the cost is much less than regular ground coffee—besides the saving in time and trouble.

I can believe

THIS REALLY IS REAL COFFEE!

This is no pale pretender ; ; ; no weak substitute. This is real coffee, with that fresh-roasted taste and aroma you never thought possible in an "instant."

What makes the difference? Instant Chase & Sanborn's new, exclusive process—result of nearly 100 years' experience blending and roasting fine coffees.

Yes, here's real coffee texture and color—real coffee flavor and aroma—100% real coffee that *tastes* like it!

Try New Instant Chase & Sanborn—so good you'll make it your regular coffee!

Now! ..the Flavor and Aroma of Freshly Ground Coffee Instantly!

Helen D. McBride*
Carries
Phillips' Tablets
Wherever She Goes

"THEY GIVE FAST, PLEASANT RELIEF FROM UPSET STOMACH!"

* Mrs. Helen D. McBride of Vancouver carries Phillips' Tablets with her wherever she goes. For she knows that gas, heartburn, upset stomach and other symptoms of acid indigestion are liable to cause distress anywhere—at any time. And Phillips' quickly and pleasantly relieves these discomforts. Made from one of the fastest, most effective stomach sweeteners known to science, they have a delightful peppermint flavor which makes them as pleasant to take as candy mints. 30 tablets—25¢.

PHILLIPS' TABLETS

look for this TAG

It will prove to your own satisfaction why there is more genuine value in a Restmore product. It will show you why your Restmore mattress will last longer . . . how the perfection of finish is achieved on Restmore furniture . . . and what this means to you in dollars and cents value. Look for the Restmore tag—it is your guarantee of a quality product.

Restmore

MANUFACTURING COMPANY LIMITED

Vancouver, B.C.

FAMILY APPROVED R-2

HOME FURNITURE CO. 825 Fort Street B 5139	Restmore Naturally at **HUMBER'S**	**Mc & Mc** Furniture Dept., Second Floor 1400 Government St. G 1111
VOGUE FURNITURE CO. Victoria—Duncan—Ladysmith In Victoria, 880 Yates at Quadra	**STANDARD** FURNITURE RIGHT THROUGH YATES TO VIEW	It Pays to Buy Nationally Advertised Products

NOTICE TO CREDITORS

In the matter of the estate of FLORENCE EDITH SIMPSON, deceased.

NOTICE is hereby given that creditors and others having claims against the estate of Florence Edith Simpson, deceased, late of Victoria, British Columbia, who died on or about the 21st day of August, 1953, are required, on or before the 15th day of November, 1953, to send by post prepaid, or deliver personally to The Royal Trust Company, executor of the will of the above named deceased, at its address given below, full particulars of their claims, together with their names, addresses and the nature of the securities, if any, held by them, after which date the said executor will distribute the assets of the said deceased amongst the parties entitled thereto, having regard only to the claims of which it shall then have had notice.

Dated at Victoria, B.C. this 15th day of October, 1953.

THE ROYAL TRUST COMPANY, 1205 Government Street, Victoria, B.C., Executor.

BY Sydney Child, 612 View St., Victoria, B.C., its Solicitor.

Uncle Wiggily Story -- By Howard Garis

DETECTIVES SEARCH

Chief, the police dog, with Bosun, the sea dog, and Pat Butter, the grocery store goat, were much surprised when Buster looked into a closet in his father's bedroom of the hollow stump bungalow. Buster, with Jackie Bow Wow, was a detective looking for lost Uncle Wiggily.

Uncle Wiggily wasn't exactly lost. He had hopped away from Hollow Tree School after his mysterious disappearing act. Now the rabbit gentleman was doing acts in Towser Tinker's Dog Show in Bone Town a few miles from Woodland near the Orange Ice Mountain.

"My daddy has been here in the bungalow," said Detective Buster. "Then he went away and he took with him two Halloween suits."

"How do you know that, Buster?" barked Chief. He was also a detective. "How do you know your daddy took some Halloween suits with him, Buster?"

"Because, Chief," was Buster's answer, "there were two of Daddy's Halloween suits hanging here in his closet yesterday. I know for I saw them and Daddy was also looking at them."

"Why would Wiggy want to look at Halloween suits so early?" bleated Mr. Butter as he nibbled a piece of Swiss cheese.

"He looked at them," explained Buster, "to see if they needed any mending before he wore them at the next Halloween fun parade."

"Avast and belay!" barked Bosun. "Halloween is a long way off, Detective Buster."

"Oh, not so long," was Buster's reply. "It's less than a month. And Daddy was always one to be ahead instead of behind in anything he did."

"Shiver my alarm clock!" barked the old dog. "Detective Buster is right! Cap'n Wiggily was never late. But why did he take the suits?"

"Maybe Uncle Wiggily was going to a Halloween celebration some place around here," suggested Nurse Jane Fuzzy Wuzzy. The muskrat lady housekeeper was helping the detectives search for Uncle Wiggily.

"Halloween is the same all over," barked Chief. "It is too early now for folks to dress up in funny suits and parade around with ticklers and whistles. Uncle Wiggily must have something else that he wanted to do with his suits. If we could find out why he took them we would know how to go in search of him. What kind of suits did your daddy take, Buster?"

"One suit was like a cabbage chasing a carrot and a head of lettuce," explained Buster. "The other was like a canary bird riding on the back of a gold fish."

"They sure were very funny suits!" bleated the grocery store goat. "I wanted Wiggy to wear a suit like a slice of Swiss cheese. But he said there would have to be so many holes in it that he might catch cold. So he made up the suit of the canary bird riding on the back of a gold fish and it sure was funny! Yep! Mighty funny!"

"Then what we have to do next," barked Chief the police dog, "is to start searching for Uncle Wiggily. We are five detectives now, counting me, Bosun, Mr. Butter and Buster with Jackie Bow Wow."

"Count me out," bleated Mr. Butter.

"Aren't you coming with us to help find Cap'n Wiggily?" asked Bosun.

"Nope, I got to get back to my grocery," answered the goat. "I left Aunt Lettie in charge and she needs some help. Besides, Im all out of Swiss cheese and I got to go back and get some. Count me out!"

"Then the rest of us detectives will go searching for Uncle Wiggily," barked Chief. "We must look for a rabbit dressed in a Halloween suit like a cabbage chasing a carrot and a head of lettuce or a gold fish riding on the back of a canary."

"No! No!" exclaimed Buster. "It's a canary riding on the back of a goldfish, Chief."

Oh, excuse my mistake," barked the police dog. Well, anyhow, let's start the search. Come on, detectives!"

"Do you want me to come and help you?" asked Nurse Jane.

"I think it would be best for you to stay here, Miss Fuzzy Wuzzy," barked Chief. "If Uncle Wiggily comes home keep him here."

"I shall do that," promised Miss Fuzzy Wuzzy.

Then the detectives started searching. Something happened. I can tell you about it in the story tomorrow if the piece of pork doesn't jump out of the baked beans and go roller skating with the vinegar.

(Released by The Bell Syndicate, Inc.)

Owner Estimates Loss at $1,000

Intruder Scares Chickens, 600 Die

Six hundred 10-week-old chickens died from fright Tuesday night when an unknown intruder entered a chicken house at the Holland Avenue poultry farm of A. E. Goodwin.

Mr. Goodwin estimates his loss at some $1,000.

BIRDS IN HEAP

He found the dead birds heaped in a mass when he went to the chicken house Wednesday morning. Bodies of the chickens appeared to be unmarked. According to Harry Pope, poultry inspector, the birds must have smothered themselves by huddling together in panic when the mysterious intruder entered.

Heavy screens on a window of the chicken house were found to have been knocked from the opening even though the building door was unlocked. One theory advanced is that a thief entered the unlocked door, climbed to the chicken loft and tore away the screen from the window to throw the birds out to a helper.

HANDPRINT FOUND

A handprint on the window ledge in a spot usually protected by the overlapping screen suggested that a human was involved. The automatic water system was found to be flooding, a condition which seems to bear out this theory.

Mr. Goodwin considered it unlikely that an owl or other large bird or animal could have struck the screen with sufficient force to loosen it.

PLAGUED BY THIEVES

Mr. Goodwin has been plagued by chicken thieves. Last year 200 birds were taken by a persistent thief who escaped twice when chased by the poultry farmer. Earlier, youngsters killed nearly 100 birds by throwing bottles at them.

Run over in a traffic accident a year ago which left him with an almost useless left wrist, Mr. Goodwin says he lost $3,000 in court costs and medical bills.

"And now this," he said. "You can't even get insurance against chicken loss unless it is by fire."

Avro Canada Seeks Markets for Planes

TORONTO (CP) — Avro Canada is attempting to sell its CF-100 all-weather jet fighter and the Orenda jet engine in world markets, Sir Roy Dobson, chairman of the board of A. V. Roe Canada Limited, said Wednesday. Avro's facilities at nearby Malton have been expanded sufficiently to meet Canadian government commitments and still supply North Atlantic Treaty countries, he said.

Parking Crackdown Claimed by Sailor

A sailor in the Royal Canadian Navy has complained that Esquimalt police cracked down without warning on cars parked on Esquimalt Road near the Dockyard Wednesday.

He reported that between 30 and 40 sailors were issued parking tickets in the sudden move.

REPORT DENIED

A police officer on duty denied the report. He stated that no such number of parking tickets had been issued.

Chief Gilbert Stancombe of the Esqpimalt police force said "no comment whatever."

Reeve A. C. Wurtele, chairman of the Esquimalt Police Commission, said he knew nothing of the move.

ANCIENT CHURCH

The original St. Giles Church at Reading, England, dates from before 1190.

STOMACH ACTING UP

Don't let indigestion, heartburn or other stomach upsets make you afraid to eat a good meal! Just take a *Digestif Rennie Tablet* after eating. Quick-acting RENNIES dissolve pleasantly in the mouth—relieve over-acidity. Individually-wrapped. Easy to carry in purse or pocket. 25c. 7

REACH FOR A RENNIE

Take a Discovery Drive

Illustrated — Bel Air 2 Door Sedan

A General Motors Value

...and discover why

More people buy Chevrolets than any other car

You're "sitting pretty" when you get behind the wheel

Take this Bel Air model. First thing you'll notice is the quality of the interior. Rich-looking upholstery and appointments — color-matched to the exterior color. Roomy, comfortable seats with foam rubber cushions. Chevrolet, you know, has the world-famous Body by Fisher — and you can certainly tell the difference in quality and workmanship! Just turn the ignition key to start the engine and you're ready to go.

You'll find you get more power on less gas

Here's all the power and performance you could ever ask for. And along with it comes the most important gain in economy in Chevrolet history! That's because Chevrolet's two great valve-in-head engines are *high-compression* engines. In Powerglide* models, you get the most powerful engine in Chevrolet's field — the new 115-h.p. "Blue-Flame". Gearshift models offer you the new 108-h.p. "Thrift-King" engine.

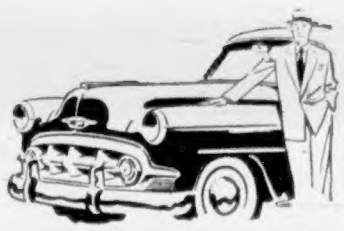

You'll discover it's the lowest-priced line

A demonstration will show *you* that Chevrolet offers just about everything you could want. Yet it's the lowest-priced line in the low-price field. So what's the point in paying more — today and over the months ahead? You can be ahead in *every* way with a new Chevrolet!

*Combination of Powerglide automatic transmission and 115 h.p. "Blue-Flame" engine optional on "Two-Ten" and Bel Air models at extra cost.

You can even get Power Steering

Just like the highest-priced cars, Chevrolet offers you the amazing convenience of Power Steering on all models. You ought to try Power Steering to see how *easy* driving can be. Even standing still, you can spin the wheel with one finger! Yet there's nothing new to learn and you actually have safer control under all conditions. It's optional, of course, at extra cost.

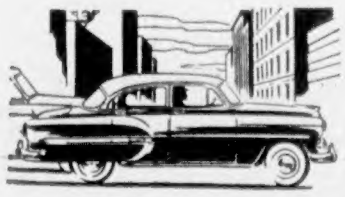

You get greater getaway with the new Powerglide*

A lot finer performance on a lot less gas. That's what you get with the new Powerglide automatic transmission. Now you're *automatically* in "low" range for standing starts and for quick passing in city traffic. Then — automatically again — you slip smoothly into "cruising" range as you pick up speed. There's no finer or more advanced automatic transmission at *any* price.

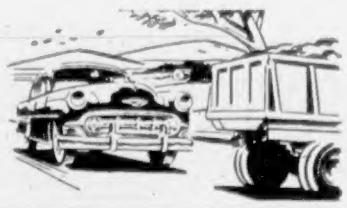

Jumbo-Drum brakes give you smoother, easier stops

You'll feel safe and secure with these greatly improved Chevrolet brakes under your foot. An easy nudge on the brake pedal brings smooth, positive response — right now! With their 11-inch drums, Chevrolet brakes are extra large for extra safety. *Bonded* brake linings last up to twice as long as the more common riveted type.

C-179A

WILSON MOTORS LTD.

909 YATES STREET E 1107

C·O·D Bottled BEER

FREE DELIVERY

Phone G4179

25c per dozen paid for empties. Please have them ready when the driver calls.

This advertisement is not published or displayed by the Liquor Control Board or by the Government of British Columbia.

Canada Worried At Trade Outlook

OTTAWA (CP) — Canada's exports to the United States will likely rise to an all-time high this year, but officials are concerned over the future of that leading world market.

The causes of concern are [illegible] pressure by some segiments of U.S. industry for higher tariff protection; increasing dependence of the Canadian importer on the American supplier and the deepening deficit in Canadian-American trade.

Though prices have eased slightly, Canada's exports to the U.S. are likely to rise to a peak of $2,500,000,000 this year, a jump of about $150,000,000 from the previous high of $2,349,000,000 in 1952, officials predicted Wednesday.

Coupled with this jump, however, is the forecast of an increase in imports to a record $3,300,000,000 up more than $300,000,000 from $2,977,000,000 in 1952.

A lot of these imports, machinery and equipment are being plowed into Canada's industrial expansion, but they are making it more difficult for Canada to bridge the trade gap with her southern neighbor.

Canada usually runs into a deficit in U.S. trade, but this year the adverse balance may reach $800,000,000, well above the $627,900,000 deficit in 1952.

In most previous years, Canada has been able to balance her American deficits with trade surpluses in other parts of the world. But this year her sales to Britain have dropped while imports have increased.

The outlook now is for an over-all international trade deficit of more than $100,000,000, which is not large considering the possible total import and export trade of $8,800,000,000, but marks a definite reversal of last year's over-all surplus of $391,300,000.

Quake Records Suggested As Whatshan Slide Clue

VANCOUVER (CP) — Seismograph records are being checked to determine whether an earth tremor could have caused the mud slides which crippled the Whatshan power development.

Suggestion which touched off the investigation came from Dr. Henry Cecil Gunning, dean of the faculty of applied science at the University of British Columbia and head of its geology department.

He testified before Mr. Justice J. V. Clyne, heading a royal commission investigation into the slides which hit the Lower Lake project last August 11 and 16.

Dr. Gunning, who went to Whatshan at the request of the B.C. Power Commission on September 27, said: "It might be advisable to check observatory records for earth tremors which have occurred since the tunnel was built."

He said he had found no evidence of any geological phenomenon which could have caused cracking of the two-mile mountain tunnel which let water into the surrounding hillside and contributed to the huge slides.

"The slides could have been caused by natural conditions without additional water leaking from the tunnel," Dr. Gunning said.

"Water seeping from the tunnel could have contributed to the catastrophe and such leakage would have increased the danger."

Mr. Justice Clyne, power commission members and counsel will move the hearing to Whatshan Thursday.

Silence Means Firing

WASHINGTON (CP) — President Eisenhower Wednesday gave government agency heads power to fire federal workers who refuse to testify before congressional committees on grounds of possible self-incrimination.

[illegible] General Herbert Brownell disclosed a plan to encourage witnesses to come out from behind the Constitution and tell what they know before congressional bodies.

Brownell said the government is considering changing the law so that a witness, fearing to incriminate himself in testimony, could be granted immunity from prosecution resulting from anything he might say.

Under the Eisenhower order, employees who refuse to testify on such grounds will face dismissal.

Papers Taken Home, Says McCarthy

NEW YORK (AP) — Sen. Joseph McCarthy said Wednesday a "top scientist" for the U.S. Army Signal Corps has admitted taking 43 secret documents from Fort Monmouth, N.J., to his home for "study."

McCarthy told reporters the man described himself as a close friend" of Julius Rosenberg, who was executed at Sing Sing prison as an atomic bomb spy for Russia.

The senator quoted the witness as saying he attended meetings of the Young Communist League with Rosenberg and that Rosenberg asked him "repeatedly" to join the Communist party.

The man, recently suspended by the signal corps, testified Wednesday at a closed meeting of McCarthy's Senate permanent investigations committee which is probing possible Communist subversion in the radar laboratory at Fort Monmouth.

McCarthy said earlier Wednesday that a number of top secret army documents dealing with radar "turned up" in Russian-occupied East Berlin and "were used by the Communists."

This followed a statement by Sen. Everett M. Dirksen (R. Ill.) Tuesday that 26 of 57 top secret documents missing from the signal corps radar laboratory at Fort Monmouth were found in the Russian zone.

In Washington, the army said it had no information on the finding of any such papers in Germany.

We have completely convinc[illegible] ing testimony that some of these documents on radar and other matters did turn up in East Berlin, but as to the number, I will never comment" McCarthy told reporters before Wednesday's sub-committee session.

Two of five civilian technical experts who were employed at Fort Monmouth were scheduled for questioning by the sub-committee.

Ship Lines Plan Layoff Of Officers

MONTREAL (CP) — Operators of strikebound Canadian ships prepared Wednesday to lay off officer personnel and tie up all their ships in preparation for a long strike.

In a statement Wednesday, the shipowners' negotiating committee said that efforts to end the strike through negotiation failed last week.

As a result, said the statement, operators of strikebound vessels "are preparing to make the most drastic step ever taken in a maritime dispute—the layoff of officer personnel and the complete tie-up of their ships."

The negotiating committee estimated that more than 400 officers will eventually be affected by the move. There are 33 ships in Canada's deep-sea fleet.

Meanwhile in Montreal, the National Association of Marine Engineers announced Wednesday that its wage-hour dispute with Canadian shipping companies has been settled.

Details of the agreement, reached in week-end meetings in Toronto, will be announced later.

Nixon Visits In Auckland

AUCKLAND (AP) — Vice-president Richard Nixon of the United States arrived here Wednesday by automobile from Wellington to continue his Far East tour. Nixon dined Tuesday night with New Zealand's Governor-General Sir Willoughby Norrie in Wellington, and is due to leave here Thursday for [illegible]

New York Concert To Be All-Canadian

NEW YORK (CP) — A distinguished international audience will be in Carnegie Hall Friday night for the first concert in New York ever devoted solely to Canadian music.

Representatives of all 60 members of the United Nations have accepted invitations to attend the concert of works by six Canadian composers to be performed by Leopold Stokowski and his orchestra.

Communist bloc countries will be represented by some of their top diplomats. Andrei Vishinsky, the chief Soviet delegate, will attend with his daughter.

The works to be performed were selected from more than 200 compositions submitted to a committee of leading Canadian musical figures.

Fog Dense On Mainland

VANCOUVER (CP) — The worst fog of the season rolled over the Lower Mainland early Wednesday, crippling air traffic and slowing other vehicles to a crawl.

All flights in and out of International Airport were canceled when the fog reached its peak density at about 3 a.m. The first aircraft to take off Wednesday was airborne at 10.45 a.m., when a warm sun dissipated the fog by mid-morning.

TOUGH CHEMICAL

Most of the tannin used in the American leather industry comes from chestnut trees.

Millions the world over help KEEP FIT with bubbling **ANDREWS**

Every Morning When Needed

MILDLY ANTACID
GENTLY LAXATIVE

ONLY 45¢ QUARTER POUND TIN

Deliciously DIFFERENT!
NEW NABISCO RICE FLAKES

Treat Yourself to Breakfast!

HEAR BETTER!

NOW...TODAY!

Try a Zenith Hearing Aid at home, work, church, theater. You hear better, right from the start, or your money is refunded under Zenith's famous 10-day money-back Guarantee.

AND FOR YEARS TO COME!

Enjoy the assurance of *continued* satisfaction! Your Zenith Hearing Aid Dealer will be happy to give you all details about the written 1-year Warranty and 5-year Service Plan.

Visit your local Zenith dealer right away. He is listed in the classified telephone directory. Or write for free literature and list of Zenith Dealers: Zenith Radio Corporation of Canada, Ltd., Canada Trust Building, Windsor, Ontario, Canada.

ZENITH
HEARING AIDS
3 Great Models
By the Makers of Zenith TV and Radio Sets

At the Bay... Overstock clearance! 20 of our better chesterfield suites at savings up to $80! Buy NOW!

9 2-pce. suites, regular	229.50	for	169.50
4 2-pce. suites, regular	269.50	for	229.50
3 2-pce. suites, carved, regular	289.50	for	229.50
2 2-pce. suites, regular	$350	for	269.50
2 4-pce. sectional suites, regular	$395	for	329.50

Pay only 10% now, balance monthly

California Week Continues

. . . in the China Department! See the hundreds of colorful planters, figurines and lazy susans . . . picture them in your home! Plan to "import" a bit of sunny California . . . at very attractive prices.

Pardon us, but our overstock is showing! We need more display room, so we're clearing 20 first quality chesterfield suites at greatly reduced prices! . . . Some have spring cushions, some have foam rubber . . . upholsterings include friezes, brocades, "tweedy" fabrics in colors of red, green, beige, brown, wine, turquoise. Better be early!

BAY Furniture, Fourth Floor

$15 trade-in for your old chair

Cash price, 69.50
Trade-in $15
You pay only 54.50

Beauty, comfort . . . and a trade-in for your present occasional chair! . . . these are the features that make this a too-good-to-miss buy! Attractively designed, expertly made living room chair with high back, upholstered arms. In a wide array of fine silk fabrics.

Your trade-in places this is your home . . . $6 monthly

Special purchase! Bedroom suite

149.50
$15 now—8.32 monthly

Neat modern design, rich natural shade, truly-low price . . . a bedroom bargain that's hard to equal. Six-drawer double dresser, with mirror, four-drawer chiffonier, full-size bed. Limited quantity, so please be early to avoid disapointment.

BAY Furniture, Fourth Floor

Grand Opening!
Christmas card and gift wrap counter!

Boxed Christmas cards... over 50 varieties in the $1-a-box selection alone! Select from the full assortment, ranging from, box 39¢ to $3

Personalized cards Select from boxed assortments or from album samples. Cost for 25 personalized cards... 1.95 to 13.50

Overnight service on printing done in Victoria! Charges are: on 25 cards, 95¢; on 50 cards 1.50; on 100 cards, 1.95

Special Cards . . . not only in foreign languages (French, Swedish, Norwegian, German, Swiss, Italian, Spanish, Russian, Polish, etc.) . . . but also in braille, for blind friends. Each 15¢ and 25¢

Gift wrap and accessories . . . in a wide selection of matched ensembles and individual designs. Over 200 wraps alone from which to choose! Priced from 10¢ to $1

BAY Christmas Card Counter, Third Floor

Dial E 7111 Store Hours: 9 a.m. to 5 p.m. Wednesdays, 9 a.m. to 1 p.m.

DOUGLAS AT FISCARD
Hudson's Bay Company
INCORPORATED 1670

Special Thursday Luncheon

Braised small steak with mushroom gravy
Mashed potatoes — Frosted vegetable
Roll and butter — Tea or coffee
Including 10c dessert 74¢
No substitutes, please

BAY Olympic Room, Lower Main Floor

Barbara Brent's BUYS AND WHYS
A WEEKLY INFORMATION SERVICE

MONTREAL, October 8th—You'll be off to a good start by eating a hot breakfast every morning. No extra time needed . . . for hot "CREAM OF WHEAT" cooks to tempting smoothness while you're making the coffee. And it's so good for you. It gives you iron for good red blood and calcium and phosphorus for diets deficient in these elements. So begin a working day with a working woman's (or man's) breakfast. Eat hot "Cream of Wheat" at every breakfast. Remember to look for the package with the familiar trademark "Cream of Wheat" and the smiling chef—both trademarks of Cream of Wheat (Canada) Ltd. and Reg. Canadian and U.S. Pat. Off.

Stop! You don't need to scrub like that to get your wash sparkling white. Washing can make clothes *clean*, but only Blue can make them really white. Scientists have proved that true whiteness is made up of all the seven colours of the rainbow and if blue is missing, white turns to dingy yellow. That's why washing needs that last rinse with Blue to replace the missing blue rays and restore sparkling whiteness. So put a dash of Blue in the rinse water to get your wash really white. And here's good news! Blue is completely harmless to even the finest of fabrics. Costs just a few pennies a month to use, too! Yes, for the whitest wash, use RECKITT'S BLUE.

Can't Rest At Night? Many's the time a stuffed up nose used to keep me awake at night—until I found out about MENTHOLATUM. When nasal stuffiness keeps you tossing and turning in bed, simply apply Mentholatum inside each nostril. What a relief it is! You can breathe more freely and avoid hard blowing, which is sometimes dangerous. Yes, I always keep a jar of Mentholatum handy . . . not only for relief of stuffy nose and head colds, but for skin discomforts and burns, as well. Mentholatum, with its combination of fast-acting ingredients in a bland, soothing base, relieves many discomforts.

That Was My Friend Marg on the telephone . . . she's jubilant over the fact that *Canada Savings Bonds* this year, carry the highest rate of interest ever — 3¾%! We've arranged to go to our branch of the BANK OF MONTREAL tomorrow and buy our Bonds on the *savings plan* . . . We pay only 5% down—and the rest in monthly payments over the following eleven months . . . It's wonderful to get 3¾% on such gilt-edged securities—especially as *Canada Savings Bonds* are always worth their full face value—guaranteed by the Government! The Red M says we have "one year to buy the buy of the year". Marg and I aren't missing out on this—don't you either!

My Husband Loves It—For An After-The-Movie-Snack—and the kids—say I'm the *most popular* mother on the street, because I whip it up so often for them and their friends—after football or hikes. I'm talking about *Tomato Rarebit* made with my cherished HEINZ CREAM OF TOMATO SOUP. (It's so rich and creamy—because thick country cream is in when you buy it!) All I do is—take one ten-ounce can of Heinz Cream of Tomato Soup, *undiluted*—grate one-quarter pound Canadian cheese, and heat the two over a very low fire . . . stirring constantly until cheese is melted and smooth. Add 1½ teaspoons mustard, blend well, and serve on toast. Scrumptious!

Cloudy, Little Change

The Daily Colonist.

FINAL

Vancouver Island's Leading Newspaper Since 1858

NO. 257—NINETY-FIFTH YEAR — VICTORIA, BRITISH COLUMBIA, THURSDAY, OCTOBER 15, 1953 — 7 CENTS DAILY 10 CENTS SUNDAY — 36 PAGES

PRISONERS REFUSING TO HEAR RED TEAMS

Fantastic Tower Planned

Morris Berman, president of the New York Society of Engineers, is shown with a sketch of a proposed "tower to the sky," which leaders in the engineering and scientific fields discussed at a meeting in New York city. The tower would be one mile square at base and seven miles high, reaching into the stratosphere to support a jet airfield for defense of strategic areas under all weather conditions. The project would involve $500,000,000. Mr. Berman is holding a stressometer, an instrument he invented to measure stresses in models of structures.

House Passes Equal Pay Bill

BY T. A. MYERS
Colonist Legislative Reporter

A gallery full of clubwomen Wednesday night watched a sharp legislative skirmish before passage of a bill to ensure equal pay for women for equal work.

The ladies heard opposition members propose amendment after amendment and watched the government toss them out one by one.

They heard CCFers and Liberals oppose a dozen sections of the bill and prophesy that the act would become "just another dead letter on the province's statute books."

When the shouting was all over, the women saw the entire opposition stand up and vote with the government in favor of the bill.

CCF complaints were mainly that the bill was "too loosely drawn" and left "too many loopholes for unscrupulous employers."

Robert M. Strachan (CCF, Cowichan-Newcastle) proposed the first amendment, which would have given women equal pay with men for doing "comparable" work. The bill, as it was presented and as it eventually passed, called for equal pay for equal work.

Labor Minister Lyle Wicks refused to accept the amendment on the grounds that it was "inconsistent with the title of the bill."

After some prodding by the opposition, he explained that the bill was intended to equalize wages between men and women doing exactly the same work, not similar work.

After a sharp exchange between government and opposition benches, Mr. Strachan was ordered to withdraw his assertion that "if the minister is sincere, he will accept this amendment; if he is insincere, he will reject it."

Premier Bennett at one point went to Labor Minister Wicks' defense, when CCF whip Arthur Turner repeatedly asked for an explanation from Mr. Wicks about how he intended to prevent employers from "beating" the act.

"Pie on the member if he thinks he can criss-cross the minister four or five times," the premier said.

Mr. Wicks, after more questioning, told the House the bill would set up machinery under which women who thought they were being discriminated against in matters of pay could seek redress.

There was a basic difference in approach, he said, between his government and "those who think they can legislate all things into finality."

Frank Howard, young freshman CCF MLA from Skeena, summed up the frustration of the opposition members.

"I'm new here," he said, "but am I to understand that a minister of the Crown can refuse to answer a question about the policy of the government?"

"That's right," said several members.

"Good heavens!" exclaimed Mr. Howard. He paused for a moment, then said, "Well, I guess there's no sense breaking the rules now," and sat down.

Girl Tells Story

WINNIPEG (CP)—Demurely smoothing her skirt as she talked, a pretty five-year-old girl Wednesday told a court of 31 days spent in the custody of a 55-year-old man.

Little Linda Verfaillie was a surprise witness in the opening day of the trial of George Prevost, Churchill laborer, on a charge of abduction.

The child was the subject of a country-wide search last June after she and Prevost did not return from a visit to a farm near Winnipeg. Police arrested Prevost in Vancouver.

Perched on the edge of a table in the crowded court, Linda gave evidence in a barely audible voice. Chief Justice E. K. Williams left the bench and sat on the table near Linda so he could hear.

Linda told of staying with Prevost in Winnipeg and Vancouver hotels.

During an argument on the admissability of the evidence of the child, defense counsel J. L. Crawford revealed he does not intend to call Prevost to testify on his own behalf.

Derailment That Killed Two

The engineer and fireman were killed and two passengers injured when a CPR locomotive rolled on its side and plunged 100 feet into thick bush at Gracefield, Que., 50 miles north of Ottawa. Passengers scrambled through broken windows on the upper side of the overturned coach. The trainmen died of burns from escaping steam and the resulting shock after the derailment.—(CP photo.)

Indians Threaten

'Explanations' Begin Today, But No One Ready To Listen

PANMUNJOM (AP)—The commander of Indian custodian troops today issued an ultimatum to demonstrating anti-Communist Chinese war prisoners to listen to Red "explanation" teams or he would send soldiers into the compounds.

Lt.-Gen. K. S. Thimayya told the shouting, bugle-blowing rock-throwing prisoners he would give them until noon to attend the sessions.

Thimayya said the troops would try to persuade the prisoners to attend, but that "if they do not emerge voluntarily, I suppose we will have to use some force."

The prisoners were flatly refusing to listen to Communist representatives who hope to coax them back to Communist rule.

Rocks rained down on the roads leading to the compounds, but apparently none of the Communist representatives was injured.

While the prisoners blew bugles and shouted insults at the Reds, the neutral nations repatriation commission hastily summoned 35 prisoner compound leaders. Allied and Communist newspaper men attended the session, at which the compound leaders demanded assurances that the prisoners would not be forced to return to China.

The restive prisoners also had demanded that correspondents be present while they debated explanation procedures with Thimayya.

Thimayya rejected the compound leaders' demands for a change in explanation rules and insisted that the interviews go on as scheduled.

Then commission members took the prisoner leaders on a tour of the explanation centres, emphasizing that there would be no coercion. They told the leaders that prisoners refusing repatriation after hearing the explanations would be returned to their own compounds.

After the tour, the leaders returned to the compounds and were reported talking to the prisoners.

Repeatedly delayed by arguments over the size, design and location of the interview centres, the explanations to 22,900 anti-Communist prisoners already were three weeks behind their scheduled September 26 start.

At the same time the UN command reminded the repatriation commission that prisoners of war refusing repatriation must be released to civilian status January 22 if the impending Korean political conference has not decided their disposition before then.

The requirement to release the prisoners is unalterable, regardless of the starting time of the political conference, Brig.-Gen. A. L. Hamblen, Allied repatriation group commander, informed the commission by letter.

Although anticipating trouble, the Communists confidently announced Wednesday they would be able to interview about 1,000 prisoners today.

But an angry buzzing rose from the compounds long before the scheduled start of the interviews. And when the Red representatives came into view the rock barrage began.

The UN command passed up an offer to begin explanations simultaneously to 23 Americans, one Briton and 335 South Korean prisoners said by the Reds to have balked at repatriation.

Liberal Fearful Of Mass Hanging

British Columbia's legislators might have passed an act to hang every second person in the province, but the lawmakers would never know it, Gordon Gibson declared Wednesday.

The blunt-talking Liberal MLA for Lillooet took the government to task for the way it has stepped up the pace of the current session.

Bills were whizzing by so fast, he said, that "I'm going to have to get a stop-watch and an accounting machine to keep track of them."

He doubted if "90 per cent of the members know 2 per cent of what's in all those bills . . . Some people go so fast they don't get anything done."

Mr. Gibson's attack backed up a letter from Liberal leader Arthur Laing to Premier Bennett, accusing the government of "legislation by exhaustion."

The House has sat till midnight or later several nights lately as the members tackled a stack of 50 bills. MLAs are also kept busy on morning committee meetings and don't have a chance to study bills, even if they knew which ones were due to be discussed, Mr. Laing said.

This "cat-and-mouse policy of advancing the public business . . . is so inimical to the public interest that it should be at once abandoned," Mr. Laing said.

"I have no objection to night sittings of a reasonable length, but physical exhaustion is the parent of mental sloth and this is no climate in which to adjudicate upon the province's laws," the letter said.

Cancer 'Clue' Found

WASHINGTON (UP) — A "red hot" lead for cancer research has been discovered in a "lost" byproduct of penicillin that drug companies have been throwing down the drain, it was disclosed Wednesday.

The American Cancer Society reported test-tube experiments showed the substance kills cancer cells without damaging healthy tissues.

Dr. Ivor Cornman, George Washington University scientist who is conducting the experiments with the support of the society, emphasized the substance is not a cancer "cure" and may never prove to be one. But he said it should cast new light on the mysterious behavior of cancer cells.

Cancer-killing potentialities in some forms of crude penicillin mold were discovered in 1944. When researchers tried to obtain more, they found that pharmaceutical manufacturers had begun producing a purified penicillin.

This proved to have no effect on cancer cells and efforts to reproduce the "lost" material failed.

Cornman, however, has discovered that the cancer-killing substance is not produced by penicillin at all, but is found in the waste by-products. He has been able to obtain only 10 grams.

Thus far, the experiments have been limited to test tube studies. The cancer society is seeking new sources of the material for tests on laboratory animals and possibly human cancer patients.

Britain Tests Smaller Bomb

WOOMERA, Australia (CP)—Britain Wednesday exploded an atomic weapon from a tower on this bleak desert proving ground and set off a train of speculation as to why it was smaller than her first. Some guessed it could have been a warhead intended to be rocket-borne in wartime.

Though smaller, the twin-thunderclap explosion from the single weapon set up a huge grey-black cloud as terrifying as any pictured in the past.

The blast was deliberately designed to be of less force than that set off in Britain's first atomic test a year ago at the Monte Bello Islands off northwest Australia.

The first loud blast was followed within seconds by another as the cloud puffed and soared from the single weapon.

BROKEN WAVE

A statement to the press beforehand had said the twin reports would be due to the pressure wave having two sharp breaks.

The statement that the blast would be less powerful than the one at Monte Bello, October 3, 1952, raised the question whether an atomic warhead that might be rocket-borne in wartime had been fired.

The statement said the weapon had "relatively small fissile content" and was "less powerful" than the first British A-blast. Reuters correspondent Duncan Hooper said that this statement indicated that the weapon was a "utility" bomb capable of a variety of uses.

The weapon was set off on the claypan desert in the barren wilderness here 600 miles northwest of Adelaide and 100 miles north of the transcontinental railway linking Adelaide and Perth.

An atomic cloud rose to a height of between 10,000 and 15,000 feet after the weapon, which was placed in a special compartment atop the tower, was exploded. Special electronic devices were placed in the compartment to transmit vital information before the whole structure disappeared in vapor.

It was Britain's second announced atomic explosion and the first on land. The Monte Bello weapon was exploded from a ship, which was also vaporized.

Wednesday's test apparently was the forerunner of a series.

More Judges Planned

Two more judges will be added to the B.C. Court of Appeal under a bill given first reading by the legislature Wednesday.

The court, which is B.C.'s highest, now has five justices. The bill allows for three, five, or all seven judges to hear appeals.

The bill will not automatically come into force when it is given assent at the end of the current session. It must be proclaimed by the lieutenant-governor.

Freedomite Jailed 14 Years

NELSON (CP) — Nick Evdokimoff, a "reborn Son of Freedom" Doukhobor, Wednesday was sentenced to a maximum of 14 years on two charges of illegal possession of explosives.

Evdokimoff was convicted in 1949 on a charge of conspiring to burn a school at Robson, B.C., and was released in December, 1952, on parole.

Alex Popoff, a Crown witness, testified that he found Evdokimoff in tall grass near an abandoned home at Goose Creek, B.C., in the early hours of June 28. Less than two hours later, RCMP witnesses said, they found a gallon jug on the same spot, filled with a gasoline-base substance.

Evdokimoff described himself in court as a "reborn Son of Freedom."

Guiana Police Ready To Stop Fire Raids

GEORGETOWN, British Guiana (Reuters) — Strong police patrols stood ready Wednesday night to prevent another outbreak of fire on big sugar plantations just across the Demarara River, where arsonists burned 40 acres of sugar cane Tuesday night.

Striking sugar workers are believed to have started the fire.

More police went to other of the colony's 14 major plantations to assure workers they will not be molested if they ignore the general strike appeal issued by the leftist People's Progressive party.

The PPP, ousted from control of the colony by Britain last week on charges of planning a Communist coup, called the strike in retaliation.

This is the third day of the strike, and all but one of the sugar plantations have shut down or reduced production drastically. About 7,000 of the colony's estimated 35,000 plantation workers have quit work.

Workers in all public services, shipping employees and dock workers were formally prohibited from joining the strike by a decree issued Tuesday by Governor Sir Alfred Savage.

Police Wednesday examined documents seized in raids on the homes and headquarters of PPP members, including that of the deposed premier, Cheddi Jagan. They said the documents indicate PPP affiliation with several Communist international groups.

In London, a government report said the situation in British Guiana will be debated by the House of Commons Thursday of next week.

The government has also agreed to a demand from the Labor opposition that an official report explain why British Guiana's constitution was suspended and the PPP cabinet ministers dismissed.

Fire Levels 300 Houses

PUSAN, Korea (Reuters) — Fire spread through refugee-crowded Pusan early today, destroying at least 300 houses.

Red Feather Has $83,580

The Red Feather drive has now reached a total of $83,580.

The Victoria area objective is $210,000.

Canadian Reported Captive in Russia

WIENER NEUSTADT, Austria (UP)—Austrian prisoners who returned here Wednesday night from long years of Russian captivity reported that a Canadian, three Americans and a Briton are imprisoned in Soviet camps.

Two of the Americans were identified as H. H. Cox, 33, of Oklahoma City, and Leland Towers, about 28, of San Francisco. The Canadian and Briton and the other American were not identified.

They said both Americans were being held at Camp Swerdlow 6118, some 150 miles from Moscow. The Canadian, Briton, and third American were said to be in a camp in the Ural Mountains.

One of the freed Austrians said he had seen the two Americans only a week ago and said both were in good physical condition. He reported Cox was arrested by the Russians in East Berlin more than four years ago and Towers was believed seized in the Russia-Finland border area in 1950.

(In Ottawa, defence department officials expressed surprise at the report that a Canadian may be held in a Russian prison camp.

(Spokesmen said there was no record of any Canadians being taken prisoner by Russian forces during the Second World War, and there has been "no suspicion" that any of the Canadian servicemen listed as missing in action might actually be prisoners of the Russians.)

Political Leaders Probed

Prime Minister St. Laurent watches while George Drew, national leader of the Progressive Conservative party, has a chest X-ray during an anti-tuberculosis campaign in Ottawa. The X-ray was made in a mobile unit in front of the Peace Tower. Mr. St. Laurent said the campaign was one thing he and the opposition leader could agree on.—(CP photo.)

Inside Today

	Page
Padre in Print	2
Animal Question Box	22
Neighbors Seek Lost Boy	23
* * *	
Astrology	13
Bobby Sox	30
Classified	28
Comics	24
Crossword	23
Contract Bridge	23
Editorials	4
Financial News	16
G. E. Mortimore's Column	2
Garden Notes	2
Life's Like That	29
Patterns	20
Radio Programs	28
Social	20, 21
Sport	6, 7, 10
Television	28
Theatres	27
Uncle Wiggily	35